

Battle Mountain Complex Waypoints

FC Point Type	Name	Latitude	Longitude
Camp		44° 49.236' N	119° 25.213' W
Dip Site		45° 05.427' N	119° 01.444' W
Dip Site		45° 05.245' N	118° 57.866' W
Dip Site		44° 50.683' N	119° 15.269' W
Dip Site	Buckaroo	45° 01.567' N	119° 07.162' W
Dip Site	Catchforth Dip	45° 09.089' N	119° 20.758' W
Dip Site	Corral Dip	45° 02.550' N	119° 11.680' W
Dip Site	Courtrock	44° 39.528' N	240° 34.981' E
Dip Site	Duck Pond Jr	45° 03.863' N	119° 05.882' W
Dip Site	Fox	44° 36.908' N	119° 16.158' W
Dip Site	Gravel	44° 34.421' N	119° 08.795' W
Dip Site	Long Line	45° 04.065' N	119° 13.342' W
Dip Site	Monument	44° 49.541' N	119° 25.903' W
Dip Site	Penland Lake	45° 07.231' N	119° 18.810' W
Dip Site	Red Digger dip	45° 02.487' N	119° 04.194' W
Dip Site	Square	44° 49.591' N	119° 30.217' W
Dip Site	Valley	44° 36.889' N	119° 14.201' W
Dip Site	Wall	44° 55.452' N	119° 31.764' W
Drop Point	DP1	45° 04.363' N	118° 59.151' W
Drop Point	DP10	44° 55.852' N	119° 31.211' W
Drop Point	DP101	45° 09.741' N	119° 20.040' W
Drop Point	DP105	45° 07.023' N	119° 19.077' W
Drop Point	DP11	45° 00.638' N	118° 59.770' W
Drop Point	DP12	45° 00.123' N	118° 59.345' W
Drop Point	DP120	45° 04.274' N	119° 13.537' W
Drop Point	DP13	44° 57.263' N	119° 05.674' W
Drop Point	DP14	45° 00.782' N	119° 03.067' W
Drop Point	DP15	44° 56.405' N	119° 30.827' W
Drop Point	DP16	44° 59.348' N	118° 56.799' W
Drop Point	DP18	44° 57.712' N	119° 02.783' W
Drop Point	DP2	45° 04.048' N	119° 03.997' W
Drop Point	DP20	45° 02.782' N	119° 09.095' W
Drop Point	DP3	45° 04.119' N	119° 04.495' W
Drop Point	DP34	45° 08.903' N	118° 59.637' W
Drop Point	DP36	45° 09.480' N	119° 02.212' W
Drop Point	DP38	44° 58.256' N	119° 07.982' W
Drop Point	DP4	45° 02.860' N	119° 06.805' W
Drop Point	DP40	44° 57.125' N	119° 10.599' W
Drop Point	DP42	44° 53.917' N	119° 12.663' W
Drop Point	DP45	44° 50.861' N	119° 12.203' W
Drop Point	DP46	44° 50.121' N	119° 14.316' W
Drop Point	DP46	44° 53.214' N	119° 08.472' W
Drop Point	DP48	44° 51.308' N	119° 16.638' W
Drop Point	DP5	45° 02.746' N	119° 00.210' W
Drop Point	DP5	44° 53.101' N	119° 34.982' W
Drop Point	DP50	44° 56.179' N	119° 23.412' W
Drop Point	DP51	44° 55.174' N	119° 21.814' W
Drop Point	DP53	44° 53.774' N	119° 23.464' W
Drop Point	DP54	44° 55.066' N	119° 21.483' W
Drop Point	DP55	44° 52.982' N	119° 24.697' W
Drop Point	DP56	44° 55.246' N	119° 19.346' W
Drop Point	DP57	44° 53.877' N	119° 21.255' W
Drop Point	DP58	44° 55.127' N	119° 18.009' W
Drop Point	DP6	45° 03.975' N	118° 59.504' W
Drop Point	DP60	44° 55.345' N	119° 24.961' W
Drop Point	DP7	45° 03.259' N	119° 01.385' W
Drop Point	DP70	44° 47.160' N	119° 05.325' W
Drop Point	DP80	44° 48.313' N	119° 32.183' W
Drop Point	DP81	44° 48.677' N	119° 29.830' W
Drop Point	DP82	44° 50.292' N	119° 29.620' W
Drop Point	DP84	44° 49.414' N	119° 26.225' W
Drop Point	DP89	44° 55.872' N	119° 30.035' W
Drop Point	DP9	45° 02.756' N	119° 04.448' W
Helispot		44° 49.822' N	119° 25.716' W
Safety Zone		45° 04.432' N	119° 02.172' W
Safety Zone		45° 04.120' N	119° 02.911' W
Safety Zone		45° 03.949' N	119° 03.991' W
Safety Zone		44° 57.372' N	119° 05.615' W
Safety Zone		44° 57.404' N	119° 06.319' W
Safety Zone	Rim Rock	44° 58.240' N	119° 08.001' W
Staging Area		44° 54.722' N	119° 27.563' W
Staging Area		44° 55.408' N	119° 28.682' W
Staging Area		45° 00.058' N	119° 04.053' W
Staging Area		44° 52.484' N	119° 34.293' W
Staging Area	190 Staging	45° 02.272' N	119° 11.025' W
Staging Area	Boundary Staging	45° 04.903' N	119° 05.166' W
Staging Area	Camera	45° 02.958' N	119° 08.031' W
Staging Area	Coal Mine Staging	45° 09.967' N	119° 20.107' W
Staging Area	Contingency Staging	45° 08.465' N	118° 57.968' W
Staging Area	Corral Staging	45° 02.578' N	119° 11.513' W
Staging Area	Divide Well	45° 05.741' N	119° 08.637' W
Staging Area	Hippo	45° 04.624' N	119° 12.017' W
Staging Area	Log Springs	45° 11.535' N	118° 57.608' W
Staging Area	Sierra	44° 55.404' N	119° 10.834' W
Staging Area	Snake Staging	45° 00.307' N	118° 59.580' W
Staging Area	Thompson Corral Staging	45° 06.771' N	119° 20.569' W
Staging Area	Tom Cat	45° 01.988' N	119° 12.583' W

COMMAND FREQUENCIES	Assignment	TableOrder	RX Freq	N/W	RX Tone/NAC	TX Freq	N/W	TX Tone/NAC	Mode	Remarks
VTAC36	CMD	1	151.1375	N	156.7	159.4725	N	136.5	Analog	FIRELINE TO ICP - MADISON BUTTE
FCNET2	CMD	2	151.4450	N	146.2	158.8950	N	146.2	Analog	FIRELINE TO ICP - MONUMENT
MADISON	REPEATER	3	151.1450	N	162.2	159.2850	N	151.4	Analog	DISTRICT REPEATER - JOHN DAY
F/C NET 3 RPTR	OWEN CMD	4	151.2800	N	162.2	159.2700	N	162.2	Analog	FIRELINE TO ICP
F/C NET 3 BACKUP	SNAKE CMD	5	151.4300	N	162.2	159.4500	N	162.2	Analog	FIRELINE TO ICP
F/C NER 1 RPTR	MONKEY CRK CMD	6	151.4000	N	131.8	159.4650	N	162.2	Analog	FIRELINE TO ICP (NON STANDARD CHANNEL IN ODF STATEWIDE GROUP)
AIRGUARD	EMERGENCY	7	168.6250	N		168.6250	N	110.9	Analog	EMERGENCY

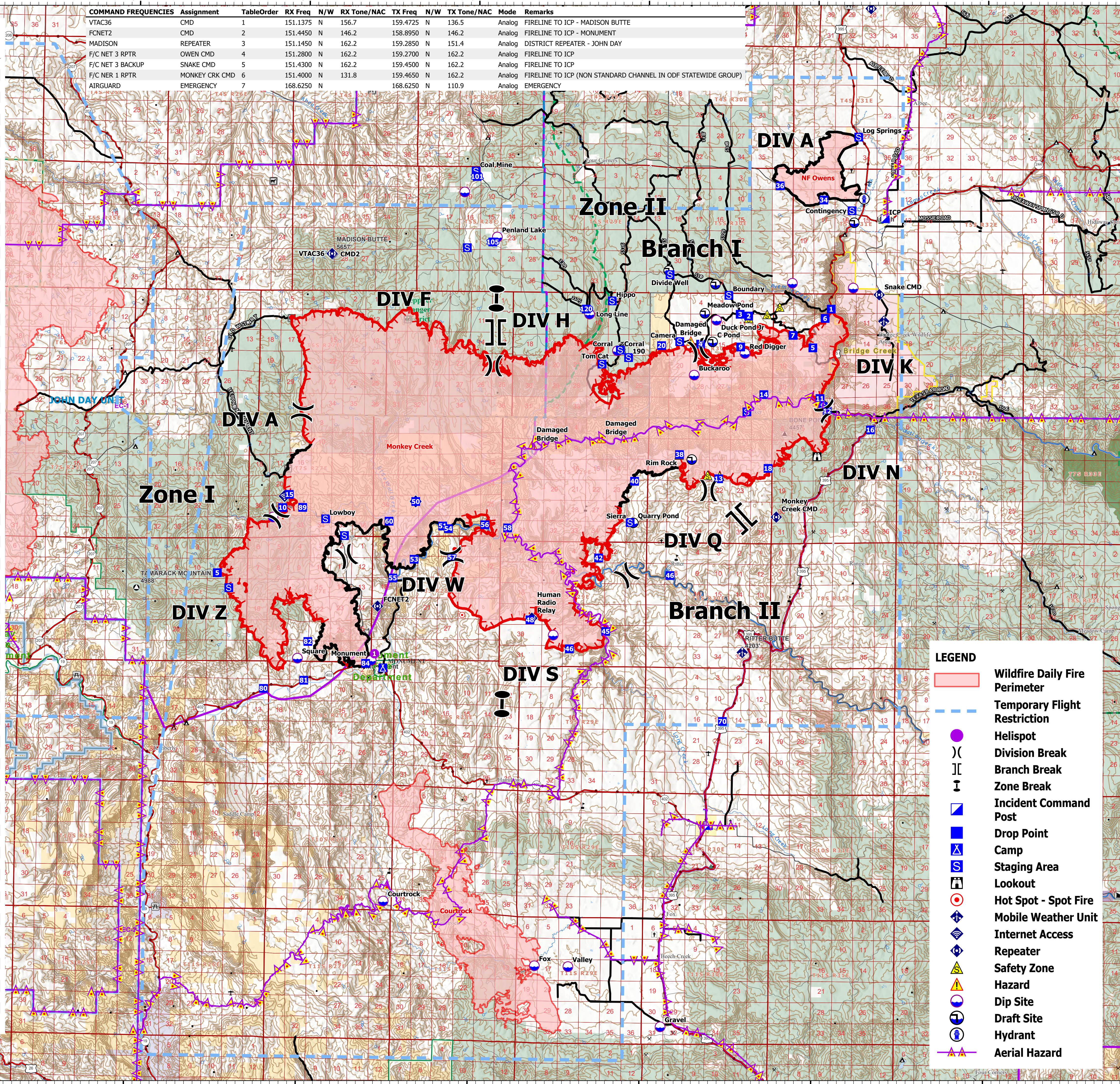

LEGEND

- Wildfire Daily Fire Perimeter
- Temporary Flight Restriction
- Helispot
- Division Break
- Branch Break
- Zone Break
- Incident Command Post
- Drop Point
- Camp
- Staging Area
- Lookout
- Hot Spot - Spot Fire
- Mobile Weather Unit
- Internet Access
- Repeater
- Safety Zone
- Hazard
- Dip Site
- Draft Site
- Hydrant
- Aerial Hazard

Air Operations

Battle Mountain Complex

OR973S-000250

7/29/2024 Day

172,768 acres at 07/28/2024 2159 hrs

Incident Name	Acres
NF Owens	4,484
Monkey Creek	168,284
Courtrock	18,307

ZONE I Frequencies

RX	TX
A/A TFR Entry	119.850
A/A Fixed Wing - Zone I	120.650
A/A Rotor - Zone I	125.350
A/G 1 - Zone I	168.3750
A/G 2 - Zone I	169.9875
Deck	168.3500

A/G IA-White Net	151.310	TX/RX T 156.7
A/G IA-Blue Net	159.2625	TX/RX T 156.7
A/G IA-38	167.375	
A/G IA-44	167.625	167.375

MEDEVAC - VMED 29	155.3475	TX/RX T 156.7
-------------------	----------	---------------

ZONE II Frequencies

AM	FM
A/A TFR Entry	119.8500
A/A Rotor - Zone II	126.2500
A/A Fixed Wing - Zone II	121.2500

A/G 1 - Zone II	TX/RX	169.8125
A/G 2 - Zone II	TX/RX	170.0250

MEDEVAC - VMED 29	TX/RX T156.7	155.3475
-------------------	--------------	----------

Deck	163.1000
------	----------

OREGON DEPARTMENT OF FORESTRY

INCIDENT MANAGEMENT TEAM

1:143,000 | ODF Team 3 GIS | 07/28/2024 2234
Acres from IR and GPS
North American 1983 Datum. Lat/Long Grid

