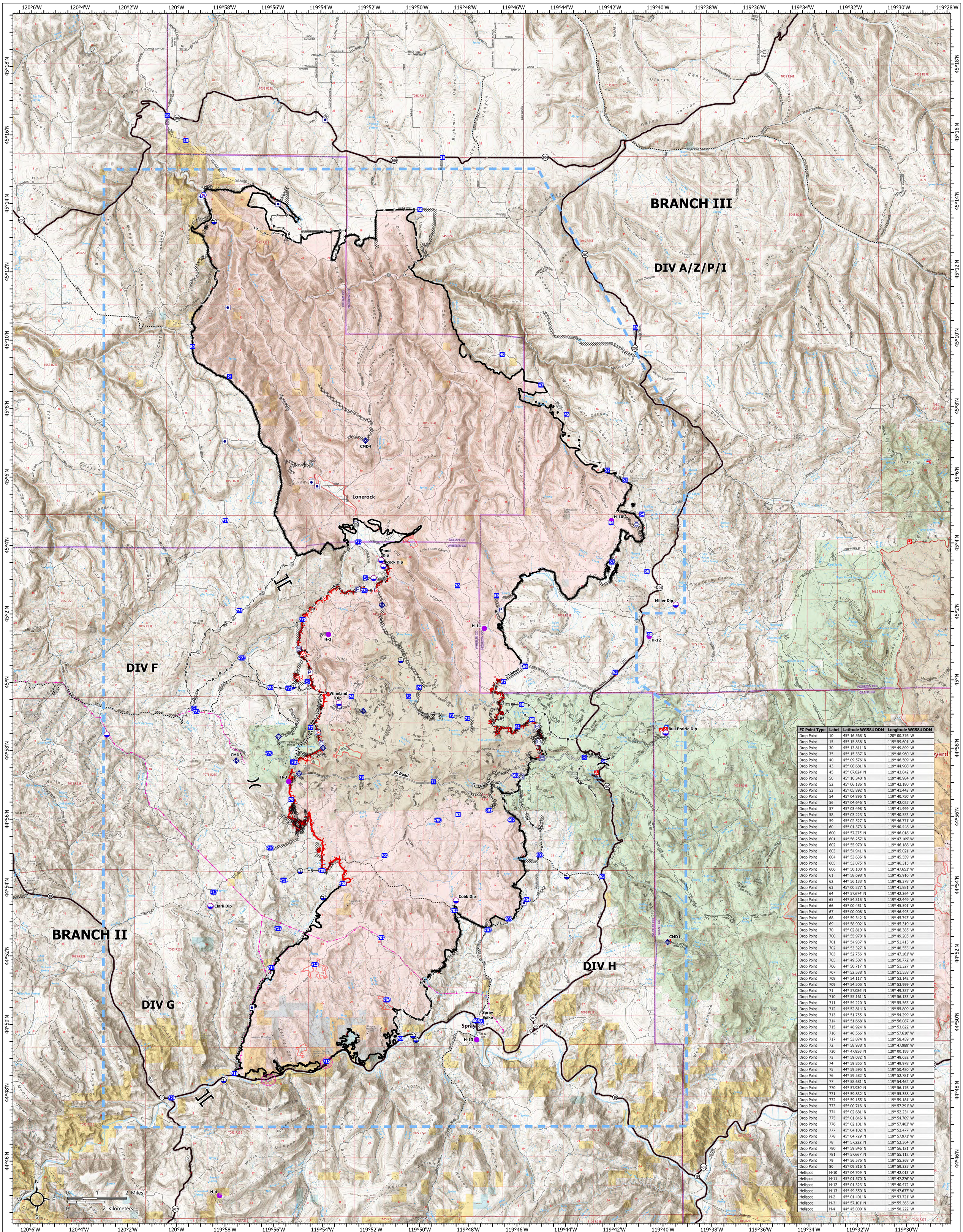

FC Point Type	Label	Latitude WGS84 DDM	Longitude WGS84 DDM
Drop Point	10	45° 16.568' N	120° 00.376' W
Drop Point	15	45° 15.838' N	119° 59.601' W
Drop Point	30	45° 13.811' N	119° 49.899' W
Drop Point	35	45° 15.337' N	119° 48.960' W
Drop Point	40	45° 09.576' N	119° 46.509' W
Drop Point	43	45° 08.681' N	119° 44.908' W
Drop Point	45	45° 07.824' N	119° 43.842' W
Drop Point	50	45° 10.340' N	119° 40.984' W
Drop Point	52	45° 06.186' N	119° 42.180' W
Drop Point	53	45° 05.892' N	119° 41.443' W
Drop Point	54	45° 04.896' N	119° 40.750' W
Drop Point	56	45° 04.646' N	119° 42.025' W
Drop Point	57	45° 03.498' N	119° 41.999' W
Drop Point	58	45° 03.223' N	119° 40.553' W
Drop Point	59	45° 02.527' N	119° 46.771' W
Drop Point	60	45° 01.373' N	119° 40.448' W
Drop Point	600	44° 57.275' N	119° 46.018' W
Drop Point	601	44° 56.257' N	119° 47.109' W
Drop Point	602	44° 55.970' N	119° 46.188' W
Drop Point	603	44° 54.941' N	119° 45.021' W
Drop Point	604	44° 53.636' N	119° 45.559' W
Drop Point	605	44° 53.075' N	119° 46.315' W
Drop Point	606	44° 50.100' N	119° 47.651' W
Drop Point	61	44° 58.698' N	119° 45.916' W
Drop Point	62	44° 56.133' N	119° 48.378' W
Drop Point	63	45° 00.277' N	119° 41.881' W
Drop Point	64	44° 57.674' N	119° 42.364' W
Drop Point	65	44° 54.315' N	119° 42.449' W
Drop Point	66	45° 00.451' N	119° 45.591' W
Drop Point	67	45° 00.008' N	119° 46.493' W
Drop Point	68	44° 59.342' N	119° 45.743' W
Drop Point	69	44° 58.902' N	119° 45.319' W
Drop Point	70	45° 02.819' N	119° 48.385' W
Drop Point	700	44° 55.970' N	119° 49.205' W
Drop Point	701	44° 54.937' N	119° 51.413' W
Drop Point	702	44° 53.327' N	119° 48.553' W
Drop Point	703	44° 52.756' N	119° 47.161' W
Drop Point	705	44° 49.587' N	119° 50.772' W
Drop Point	706	44° 50.717' N	119° 51.327' W
Drop Point	707	44° 52.538' N	119° 51.558' W
Drop Point	708	44° 54.117' N	119° 53.142' W
Drop Point	709	44° 54.505' N	119° 53.999' W
Drop Point	71	44° 57.086' N	119° 49.387' W
Drop Point	710	44° 55.161' N	119° 56.133' W
Drop Point	711	44° 54.220' N	119° 55.563' W
Drop Point	712	44° 52.814' N	119° 55.809' W
Drop Point	713	44° 51.755' N	119° 54.299' W
Drop Point	714	44° 51.668' N	119° 56.087' W
Drop Point	715	44° 48.924' N	119° 53.822' W
Drop Point	716	44° 48.566' N	119° 57.610' W
Drop Point	717	44° 53.874' N	119° 58.459' W
Drop Point	72	44° 58.938' N	119° 47.989' W
Drop Point	720	44° 47.856' N	120° 00.199' W
Drop Point	73	44° 59.032' N	119° 48.632' W
Drop Point	74	44° 59.855' N	119° 49.978' W
Drop Point	75	44° 59.595' N	119° 50.420' W
Drop Point	76	44° 59.582' N	119° 52.781' W
Drop Point	77	44° 58.681' N	119° 54.462' W
Drop Point	770	44° 57.930' N	119° 56.176' W
Drop Point	771	44° 59.832' N	119° 55.358' W
Drop Point	772	44° 59.155' N	119° 59.181' W
Drop Point	773	45° 00.716' N	119° 57.291' W
Drop Point	774	45° 02.681' N	119° 52.234' W
Drop Point	775	45° 01.846' N	119° 54.789' W
Drop Point	776	45° 02.101' N	119° 57.403' W
Drop Point	777	45° 04.102' N	119° 52.477' W
Drop Point	778	45° 04.729' N	119° 57.971' W
Drop Point	78	44° 57.222' N	119° 52.364' W
Drop Point	780	44° 59.846' N	119° 56.121' W
Drop Point	781	44° 57.667' N	119° 55.112' W
Drop Point	79	44° 56.576' N	119° 55.268' W
Drop Point	80	45° 09.816' N	119° 59.335' W
Helispot	H-10	45° 04.709' N	119° 42.013' W
Helispot	H-11	45° 01.570' N	119° 47.276' W
Helispot	H-12	45° 01.323' N	119° 40.472' W
Helispot	H-13	44° 49.550' N	119° 47.637' W
Helispot	H-2	45° 01.401' N	119° 53.721' W
Helispot	H-3	44° 57.101' N	119° 55.363' W
Helispot	H-4	44° 45.000' N	119° 58.222' W

AIR OPERATIONS

Lone Rock OR-PRD-0404 7/31/2024

137,221 acres at 7/30/2024 2334 PDT

1:58,000 - SW2 GISS - 7/31/2024 0519 - Acres from IR and GPS - North American 1983 Datum. LatLong Grid

Aerial Hazard
Airstrip or Airport
Aviation Check Point
Mobile Retardant Base
Helispot
Helibase
Sling Site
Unimproved Landing Area
UAS Launch and Recovery
Division Break
Branch Break
Zone Break
Medical
Incident Command Post
Drop Point
Closure
Camp
Staging Area
Lookout
Hot Spot - Spot Fire
Fire Origin
Value at Risk
Other
Landmark
Gate
Fire Station
Bridge
Structure Wrap
Stream Crossing
Road Repair
Retardant in Avoidance Area
Resource Location
Repair Point
Landing or Log Deck
Hazard Tree
Fence - Cut/Damaged
Dozer Push
Culvert
Clean Up Area
Mobile Weather Unit
Internet Access
Repeater
Safety Zone
Hazard
Dip Site
Draft Site
Hydrant
Restricted Water Source
Other Property
Pump
Water Tank
Completed Burnout
Completed Dozer Line
Completed Fuel Break
Completed Hand Line
Completed Mixed Construction Line
Completed Plow Line
Planned Burnout
Planned Dozer Line
Planned Fuel Break
Planned Hand Line
Planned Mixed Construction Line
Planned Plow Line
Planned Road as Line
Proposed Line
Access Route
Fence
Highlighted Feature
Management Action Point
Other
Repair Line
Road Repair
Escape Route
Aerial Hazard
Water Drop
Foam Drop
Retardant Drop
Aviation Route
Temporary Flight Restriction
Fire Edge (Field Collection)
Contained
Uncontained
Other
Prescribed Fire
Wildfire Daily Fire Perimeter
Interstate
Highway
Local Connecting Road
Local Road
4WD
Closed Road
4WD Road
Connector
Local Road
Highway
Transportation_Roads_S
Railroad
Power Line
Avoidance Area
County Boundary
Federal Wilderness Boundary
Bureau of Indian Affairs (BIA)
Bureau of Land Management (BLM)
Bureau of Reclamation (BOR)
Department of Defense (DOD)
Local Government
National Park Service (NPS)
Other Federal
State
US Fish and Wildlife Service (USFWS)
US Forest Service (USFS)
Private
Undetermined

SOUTHWEST AREA
INCIDENT MANAGEMENT TEAM