

**Operations**  
 Whisky Creek  
 OR-MHF-000639  
 08/04/2024 Day  
 934 acres  
 at 8/02/2024 01:05 Hrs

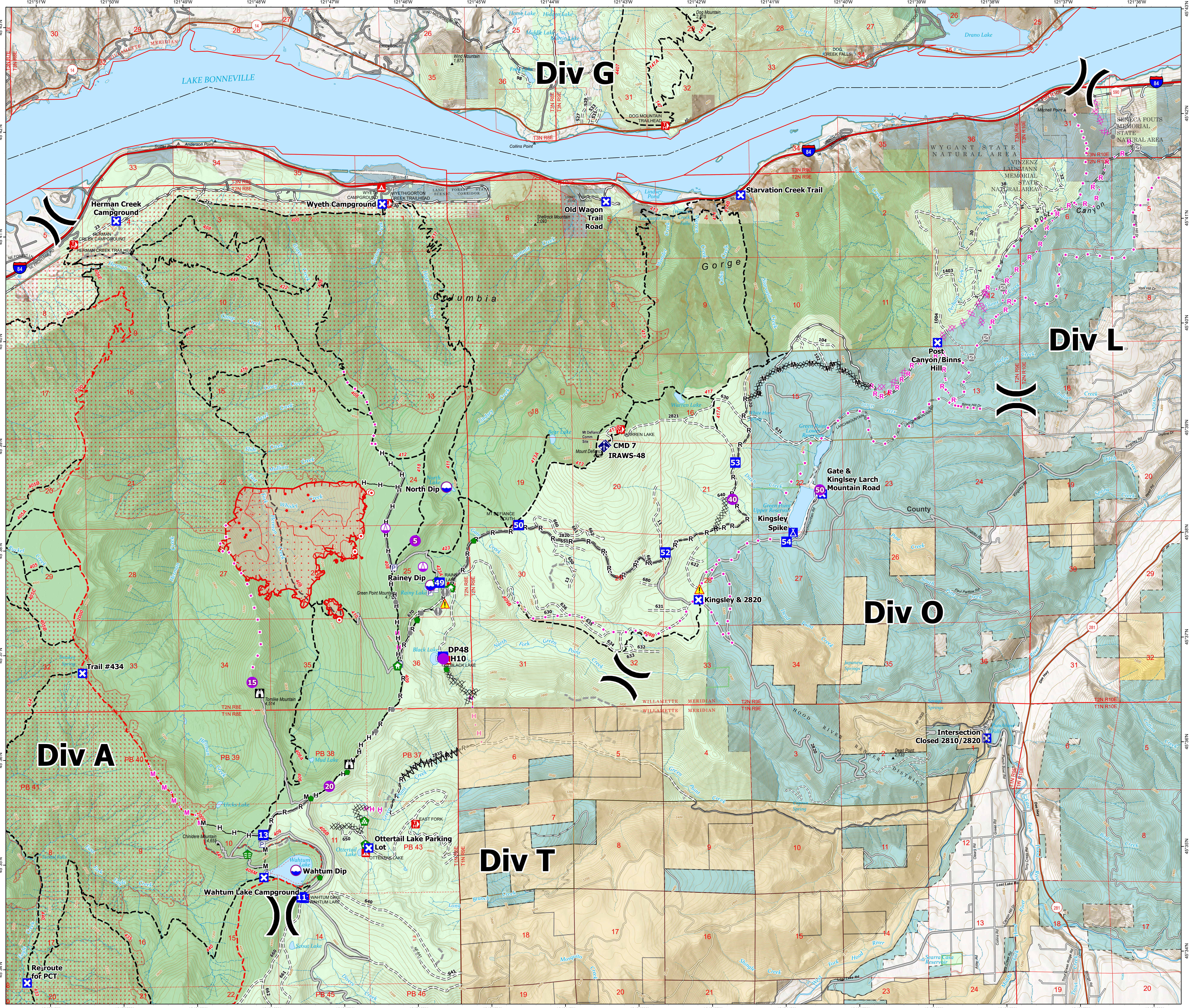

- Other Property
- Pump
- Water Tank
- Helispot
- Sling Site
- Division Break
- Drop Point
- Closure
- Camp
- Lookout
- Hot Spot - Spot Fire
- Value at Risk
- Other
- Gate
- Structure Wrap
- Stream Crossing
- Repair Point
- Landing or Log Deck
- Mobile Weather Unit
- Repeater
- Hazard
- Dip Site
- IR Isolated Heat Source
- Completed Dozer Line
- Completed Fuel Break
- Completed Hand Line
- Completed Mixed Construction Line
- Completed Road as Line
- Planned Dozer Line
- Planned Hand Line
- Planned Mixed Construction Line
- Planned Road as Line
- Proposed Line
- Access Route
- Other
- Road Repair
- Uncontained
- IR Heat Perimeter
- IR Intense Heat
- IR Scattered Heat
- Wildfire Daily Fire Perimeter
- Campground
- Trailhead
- USFS Communication Site
- Road, Unspecified
- Road, Paved
- Road, Gravel
- Road, Dirt
- Road, High Clearance
- Road, Closed
- Trail
- National Designated Trail
- USFS Ranger District
- County
- Other Management Boundary
- State Lands
- U.S. Fish Wildlife Service Lands
- Bureau of Land Management
- State Recreation Area
- State Conservation Area
- National Scenic, Botanical or Volcanic Area
- Columbia River Gorge National Scenic Area
- Twin Creeks Timber, LLC