



# Pilot Falls

OR-MAF-002502  
8/5/2024

146,113 acres on 8/3/24 @ 2023 PDT

- Airstrip or Airport
- Helispot
- Helibase
- UAS Launch and Recovery
- Division Break
- Branch Break
- Incident Command Post
- Camp
- Staging Area
- Gate
- Structure Wrap
- Mobile Weather Unit
- Repeater
- Dip Site
- Completed Dozer Line
- Completed Hand Line
- Completed Mixed Construction Line
- Completed Plow Line
- Completed Road as Line
- Fence
- Repair Line
- Road Repair
- Retardant Drop
- Temporary Flight Restriction
- Contained
- Uncontained
- County Roads
- Highways

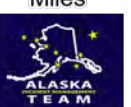
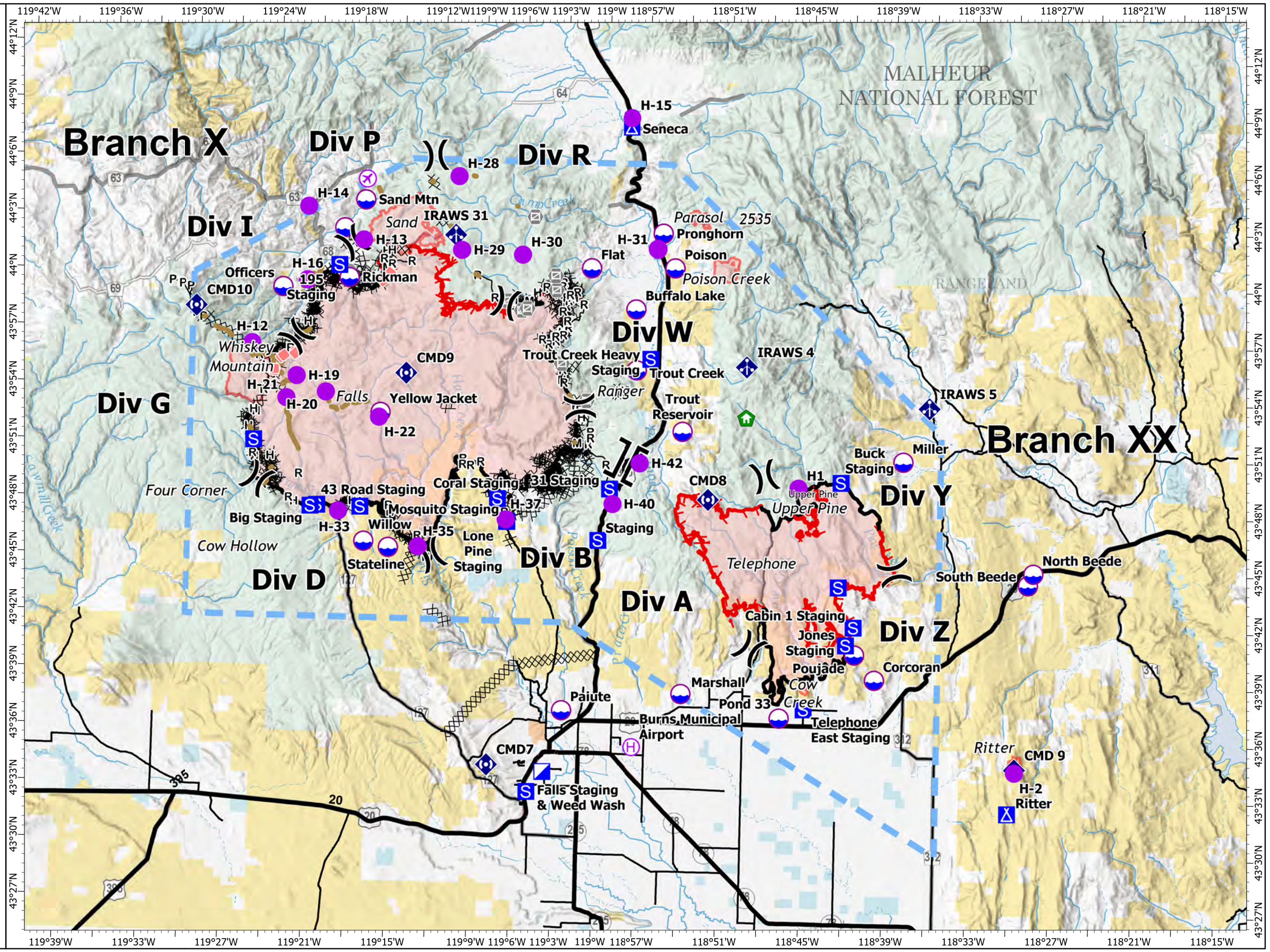
| Incident Name | FC Point Type       | Label                   | Latitude WGS84 DDM | Longitude WGS84 DDM |
|---------------|---------------------|-------------------------|--------------------|---------------------|
| Falls         | Airstrip or Airport |                         | 44° 05.120' N      | 119° 17.556' W      |
| Falls         | Camp                | Seneca                  | 44° 08.186' N      | 118° 58.318' W      |
| Falls         | Dip Site            | Willow                  | 43° 46.030' N      | 119° 17.161' W      |
| Falls         | Dip Site            | Stateline               | 43° 45.740' N      | 119° 15.361' W      |
| Falls         | Dip Site            | Yellow Jacket           | 43° 52.840' N      | 119° 16.161' W      |
| Falls         | Dip Site            | Pronghorn               | 44° 02.610' N      | 118° 55.811' W      |
| Falls         | Dip Site            | Poison                  | 44° 00.793' N      | 118° 54.893' W      |
| Falls         | Dip Site            | Buffalo Lake            | 43° 58.583' N      | 118° 57.673' W      |
| Falls         | Dip Site            | Trout Creek             | 43° 55.372' N      | 118° 57.536' W      |
| Falls         | Dip Site            | Trout Reservoir         | 43° 52.192' N      | 118° 54.101' W      |
| Falls         | Dip Site            | Officers                | 43° 59.328' N      | 119° 23.499' W      |
| Falls         | Dip Site            | Paiute                  | 43° 37.368' N      | 119° 02.482' W      |
| Falls         | Dip Site            | Rickman                 | 43° 59.902' N      | 119° 18.684' W      |
| Falls         | Dip Site            | Corcoran                | 43° 39.283' N      | 118° 39.818' W      |
| Falls         | Dip Site            |                         | 44° 02.517' N      | 119° 19.110' W      |
| Falls         | Dip Site            | Flat                    | 44° 00.699' N      | 119° 01.010' W      |
| Falls         | Gate                |                         | 43° 59.504' N      | 119° 03.545' W      |
| Falls         | Gate                |                         | 43° 53.709' N      | 119° 01.184' W      |
| Falls         | Gate                |                         | 44° 00.263' N      | 119° 03.630' W      |
| Falls         | Gate                |                         | 43° 58.882' N      | 119° 07.124' W      |
| Falls         | Gate                |                         | 43° 58.390' N      | 119° 06.058' W      |
| Falls         | Gate                |                         | 43° 58.506' N      | 119° 05.653' W      |
| Falls         | Gate                |                         | 43° 55.644' N      | 119° 03.047' W      |
| Falls         | Gate                |                         | 44° 03.341' N      | 119° 05.239' W      |
| Falls         | Helibase            | Burns Municipal Airport | 43° 35.510' N      | 118° 57.321' W      |
| Falls         | Helispot            | H-21                    | 43° 53.478' N      | 119° 23.045' W      |
| Falls         | Helispot            | H-33                    | 43° 47.591' N      | 119° 19.055' W      |
| Falls         | Helispot            | H-19                    | 43° 54.656' N      | 119° 22.345' W      |
| Falls         | Helispot            | H-20                    | 43° 53.840' N      | 119° 20.188' W      |
| Falls         | Helispot            | H-40                    | 43° 48.298' N      | 118° 59.109' W      |
| Falls         | Helispot            | H-22                    | 43° 52.588' N      | 119° 16.264' W      |
| Falls         | Helispot            | H-37                    | 43° 47.350' N      | 119° 06.851' W      |
| Falls         | Helispot            | H-14                    | 44° 03.600' N      | 119° 21.781' W      |
| Falls         | Helispot            | H-42                    | 43° 50.478' N      | 118° 57.167' W      |
| Falls         | Helispot            | H-35                    | 43° 45.819' N      | 119° 13.202' W      |
| Falls         | Helispot            | H-15                    | 44° 08.663' N      | 118° 58.307' W      |
| Falls         | Helispot            | H-28                    | 44° 05.375' N      | 119° 10.860' W      |
| Falls         | Helispot            | H-30                    | 44° 01.322' N      | 119° 06.076' W      |
| Falls         | Helispot            | H-31                    | 44° 01.752' N      | 118° 56.176' W      |
| Falls         | Helispot            | H-12                    | 43° 56.325' N      | 119° 25.649' W      |
| Falls         | Helispot            | H-13                    | 44° 01.902' N      | 119° 17.703' W      |
| Falls         | Helispot            | H-16                    | 43° 59.720' N      | 119° 21.737' W      |

| Incident Name | FC Point Type           | Label       | Latitude WGS84 DDM | Longitude WGS84 DDM |
|---------------|-------------------------|-------------|--------------------|---------------------|
| Falls         | Helispot                | H-29        | 44° 01.495' N      | 119° 10.531' W      |
| Falls         | UAS Launch and Recovery |             | 44° 01.794' N      | 118° 56.188' W      |
| Ritter        | Camp                    | Ritter      | 43° 32.352' N      | 118° 30.029' W      |
| Ritter        | Dip Site                | South Beede | 43° 44.419' N      | 118° 28.775' W      |
| Ritter        | Dip Site                | North Beede | 43° 45.033' N      | 118° 28.400' W      |
| Ritter        | Helispot                | H-2         | 43° 34.527' N      | 118° 29.548' W      |
| Sand          | Dip Site                | Sand Mtn    | 44° 04.018' N      | 119° 17.629' W      |
| Telephone     | Dip Site                | Pond 33     | 43° 37.187' N      | 118° 46.669' W      |
| Telephone     | Dip Site                | Poujade     | 43° 40.595' N      | 118° 41.300' W      |
| Telephone     | Dip Site                | Miller      | 43° 50.810' N      | 118° 37.990' W      |
| Telephone     | Dip Site                | Marshall    | 43° 38.369' N      | 118° 53.824' W      |
| Telephone     | Structure Wrap          |             | 43° 52.986' N      | 118° 49.485' W      |
| Upper Pine    | Helispot                | H1          | 43° 49.328' N      | 118° 45.578' W      |