

# Air Ops

Cougar Creek

WA-SES-020209

08/06/2024

20,653 acres on 08/05/2024 at 2255

0 1 2 3 Nautical Miles

|  |                |  |                      |  |                        |  |                              |  |           |
|--|----------------|--|----------------------|--|------------------------|--|------------------------------|--|-----------|
|  | Aerial Hazard  |  | Staging Area         |  | Dip Site               |  | Retardant Drop               |  | Fire Area |
|  | Helispot       |  | Medical              |  | Completed Fuel Break   |  | Temporary Flight Restriction |  |           |
|  | Helibase       |  | Camp                 |  | Completed Plow Line    |  | Contained                    |  |           |
|  | Division Break |  | Hot Spot - Spot Fire |  | Completed Road as Line |  | Uncontained                  |  |           |

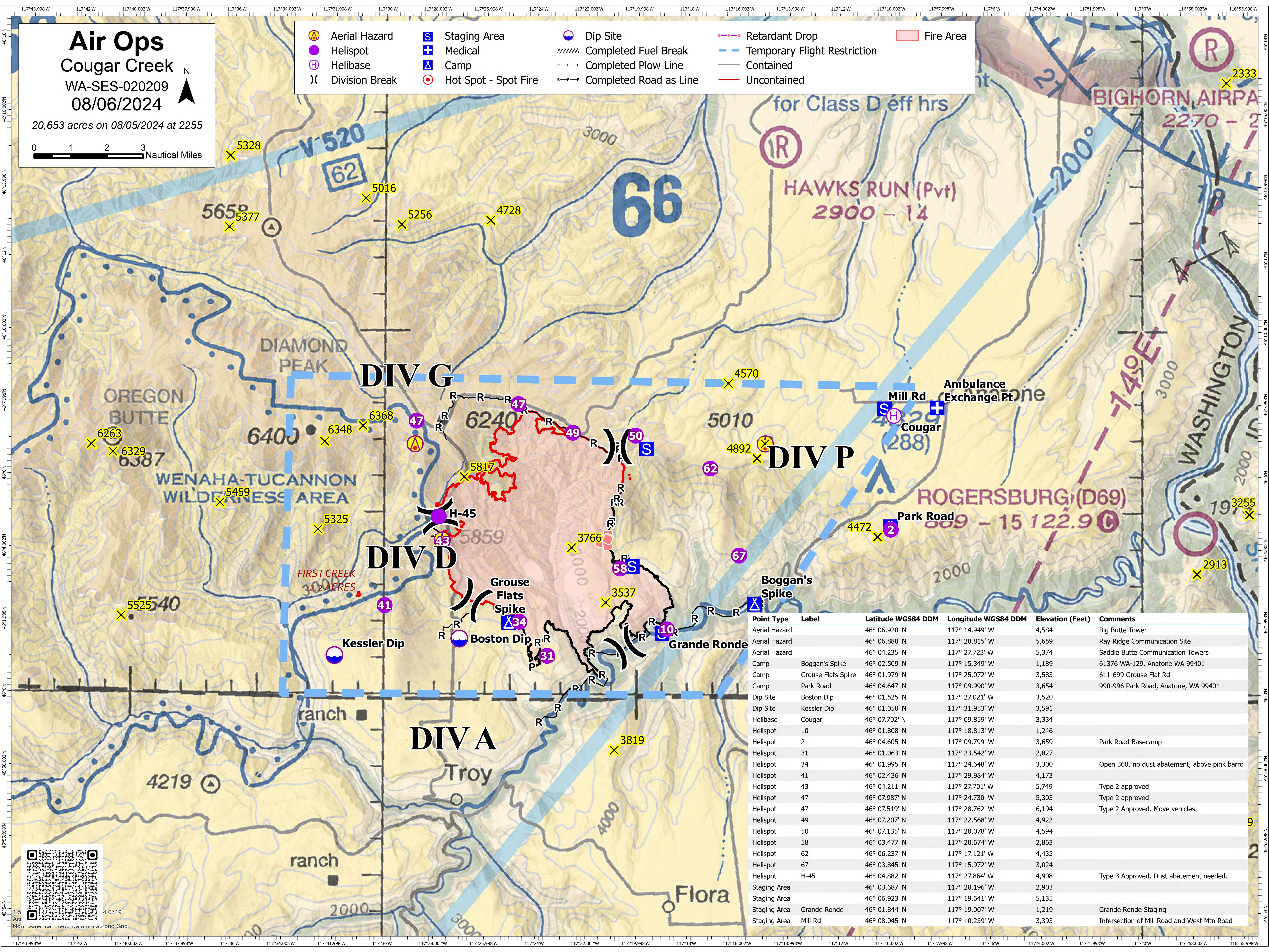

| Point Type    | Label              | Latitude WGS84 DDM | Longitude WGS84 DDM | Elevation (Feet) | Comments                                      |
|---------------|--------------------|--------------------|---------------------|------------------|---|
| Aerial Hazard |                    | 46° 06.920' N      | 117° 14.949' W      | 4,584            | Big Butte Tower                               |
| Aerial Hazard |                    | 46° 06.880' N      | 117° 28.815' W      | 5,659            | Ray Ridge Communication Site                  |
| Aerial Hazard |                    | 46° 04.235' N      | 117° 27.723' W      | 5,374            | Saddle Butte Communication Towers             |
| Camp          | Boggan's Spike     | 46° 02.509' N      | 117° 15.349' W      | 1,189            | 61376 WA-129, Anatone WA 99401                |
| Camp          | Grouse Flats Spike | 46° 01.979' N      | 117° 25.072' W      | 3,583            | 611-699 Grouse Flat Rd                        |
| Camp          | Park Road          | 46° 04.647' N      | 117° 09.990' W      | 3,654            | 990-996 Park Road, Anatone, WA 99401          |
| Dip Site      | Boston Dip         | 46° 01.525' N      | 117° 27.021' W      | 3,520            |   |
| Dip Site      | Kessler Dip        | 46° 01.050' N      | 117° 31.953' W      | 3,591            |   |
| Helibase      | Cougar             | 46° 07.702' N      | 117° 09.859' W      | 3,334            |   |
| Helispot      | 10                 | 46° 01.808' N      | 117° 18.813' W      | 1,246            |   |
| Helispot      | 2                  | 46° 04.605' N      | 117° 09.799' W      | 3,659            | Park Road Basecamp                            |
| Helispot      | 31                 | 46° 01.063' N      | 117° 23.542' W      | 2,827            |   |
| Helispot      | 34                 | 46° 01.995' N      | 117° 24.648' W      | 3,300            | Open 360, no dust abatement, above pink barro |
| Helispot      | 41                 | 46° 02.436' N      | 117° 29.984' W      | 4,173            |   |
| Helispot      | 43                 | 46° 04.211' N      | 117° 27.701' W      | 5,749            | Type 2 approved                               |
| Helispot      | 47                 | 46° 07.987' N      | 117° 24.730' W      | 5,303            | Type 2 approved                               |
| Helispot      | 47                 | 46° 07.519' N      | 117° 28.762' W      | 6,194            | Type 2 Approved. Move vehicles.               |
| Helispot      | 49                 | 46° 07.207' N      | 117° 22.568' W      | 4,922            |   |
| Helispot      | 50                 | 46° 07.135' N      | 117° 20.078' W      | 4,594            |   |
| Helispot      | 58                 | 46° 03.477' N      | 117° 20.674' W      | 2,863            |   |
| Helispot      | 62                 | 46° 06.237' N      | 117° 17.121' W      | 4,435            |   |
| Helispot      | 67                 | 46° 03.845' N      | 117° 15.972' W      | 3,024            |   |
| Helispot      | H-45               | 46° 04.882' N      | 117° 27.864' W      | 4,908            | Type 3 Approved. Dust abatement needed.       |
| Staging Area  |                    | 46° 03.687' N      | 117° 20.196' W      | 2,903            |   |
| Staging Area  |                    | 46° 06.923' N      | 117° 19.641' W      | 5,135            |   |
| Staging Area  | Grande Ronde       | 46° 01.844' N      | 117° 19.007' W      | 1,219            | Grande Ronde Staging                          |
| Staging Area  | Mill Rd            | 46° 08.045' N      | 117° 10.239' W      | 3,393            | Intersection of Mill Road and West Mtn Road   |

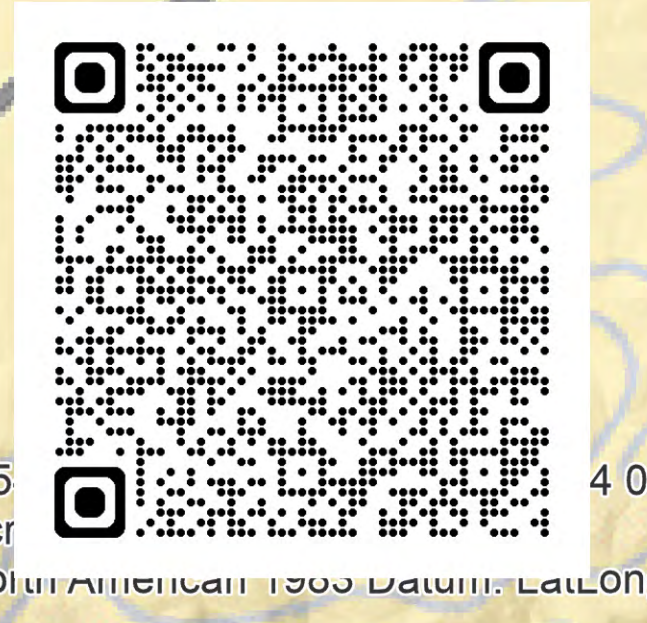

1:5  
Acr  
North American 1983 Datum, UTM Grid  
4 0719