Air Operations

Battle Mountain Complex
OR973S-000250
08/11/2024 Day

182,854 acres at 08/09/2024 2149

Incident Name	Acres
NF Owens	4,485
Monkey Creek	178,370

SOUTHWEST AREA INCIDENT MANAGEMENT TEAM 3

1:143,000 | SW3 CIMT | 8/11/2024 0009
Acres from IR
North American 1983 Datum. LatLong Grid

0 1 2 3 4 5 Miles

BRANCH I CMD FREQs	Assignment	RX Freq	N/W	RX Tone/NAC	TX Freq	N/W	TX Tone/NAC	Mode	Remarks
VTAC36	Command	151.1375	N	156.7	159.4725	N	136.5	Analog	FIRELINE TO BRANCH I ICP - MADISON BUTTE
FCNET2	Command	151.4450	N	146.2	158.8950	N	146.2	Analog	FIRELINE TO BRANCH I ICP - MONUMENT
VTAC37	Command	154.4525	N	156.7	158.7375	N	136.5	Analog	FIRELINE TO BRANCHI ICP - LONG CREEK MOUNTAIN
MADISON	Dispatch Repeater	151.1450	N	162.2	159.2850	N	151.4	Analog	LOCAL DISPATCH - JOHN DAY
WHITENET	A/G Local IA	151.3100	N	156.7	151.3100	N	156.7	Analog	DISTRICT IA A/G
VMED29	AIR EMS	155.3475	N	156.7	155.3475	N	156.7	Analog	AIR AMBULANCE
AIRGUARD	Emergency	168.6250	N		168.6250	N	110.9	Analog	EMERGENCY
BRANCH II CMD FREQs	**Assignment**	**RX Freq**	**N/W**	**RX Tone/NAC**	**TXFreq**	**N/W**	**TX Tone/NAC**	**Mode**	**Remarks**
F/C NET 3 BACKUP	Command	151.4300	N	162.2	159.4500	N	162.2	Analog	FIRELINE TO BRANCH II ICP - BRIDGE CREEK
F/C NET 3 RPTR	CMD	151.2800	N	162.2	159.2700	N	162.2	Analog	FIRELINE TO BRANCH II ICP - BONE POINT
F/C NET 1 RPTR	CMD	151.4000	N	131.8	159.4650	N	162.2	Analog	FIRELINE TO BRANCH II ICP - MEADOW BROOK (NON STANDARD CHANNEL IN ODF STATEWIDE GROUP)
F/C NET CUSTOM	Command	151.1825	N	151.4	159.4500	N	151.4	Analog	FIRELINE TO BRANCH II ICP - RITTER BUTTE
BLACK MNT	Dispatch Repeater	151.1600	N	131.8	159.4425	N	141.3	Analog	LOCAL DISPATCH - PENDLETON
WHITENET	A/G Local IA	151.3100	N	156.7	151.3100	N	156.7	Analog	DISTRICT IA A/G
VMED29	AIR EMS	155.3475	N	156.7	155.3475	N	156.7	Analog	AIR AMBULANCE
AIRGUARD	Emergency	168.6250	N		168.6250	N	110.9	Analog	EMERGENCY

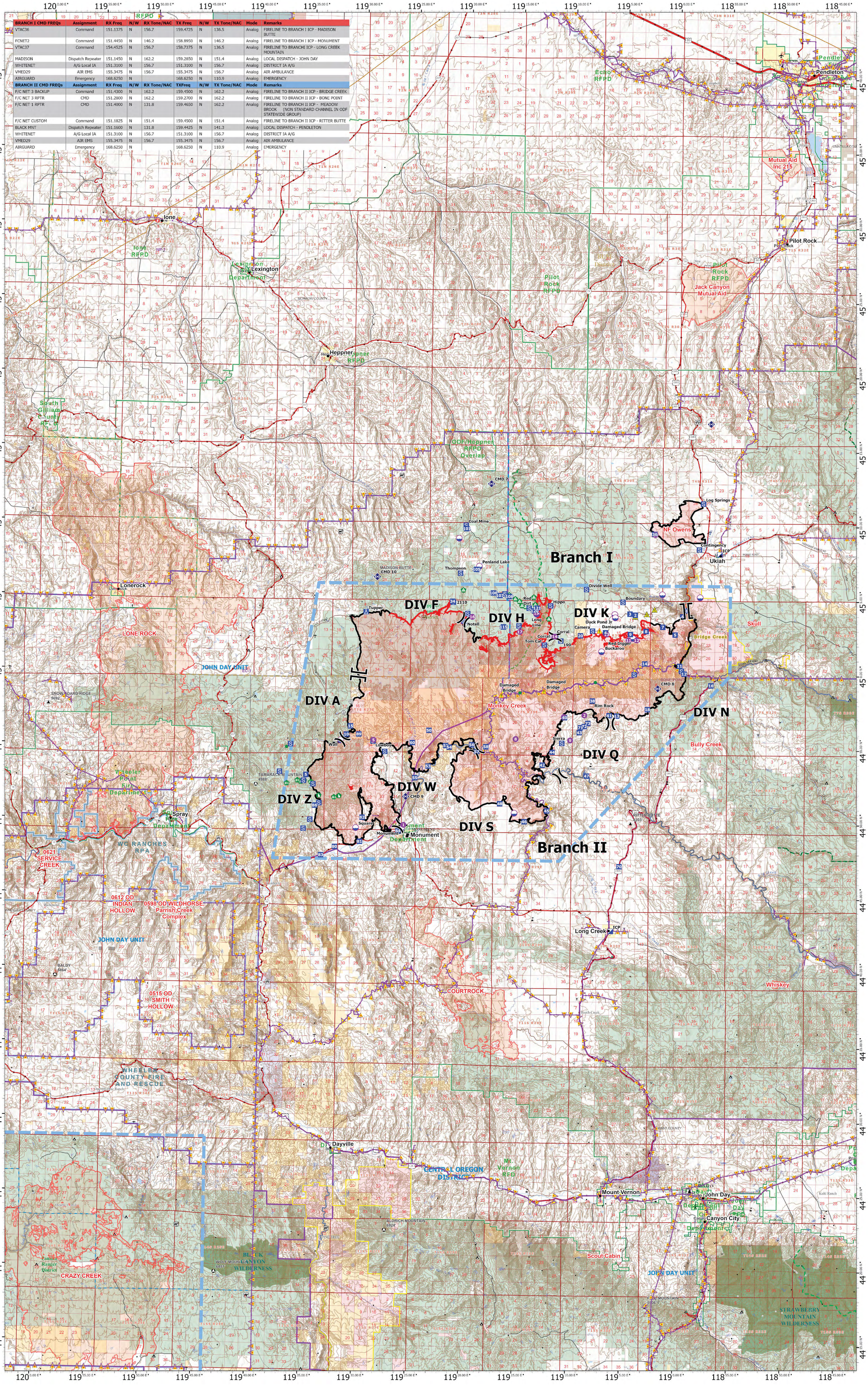
Branch I
Branch II
DIV A
DIV F
DIV H
DIV K
DIV N
DIV Q
DIV S
DIV W
DIV Z
Pendleton
Ukiah
Pilot Rock
Heppner
Lexington
Ione
Long Creek
Mount Vernon
John Day
Canyon City
Dayville
Mutual Aid inc 215
Jack Canyon Mutual Aid
NF Owens
Monkey Creek
Bridge Creek
Bully Creek
Skull
Whiskey
Scout Cabin
COURTROCK
LONE ROCK
JOHN DAY UNIT
CRAZY CREEK
BLACK CANYON WILDERNESS
STRAWBERRY MOUNTAIN WILDERNESS
WHEELER COUNTY FIRE AND RESCUE
CENTRAL OREGON DISTRICT
Mt. Vernon RFD
Pilot Rock RFPD
Jack Canyon Mutual Aid
Echo RFPD
Tone RFPD
Lexington Fire Department
Heppner RFPD
ODF/Heppner RFPD Overlap
South Gilliam County RFPD
Wheeler Point Fire Department
Spray Fire Department
Monument Fire Department
WC RANCHES RPA
0621 SERVICE CREEK
0612 OD INDIAN HOLLOW
0598 OD WILDHORSE Parrish Creek Complex
0515 OD SMITH HOLLOW
Fannin Ranger District
Lonerock
Tupper
Notell
Long Line
Hippo
Red Dirt
Corral
Tom Cat
Duck Pond Jr
Camera
Damaged Bridge
Red Digger
Buckaroo
Boundary
Divide Well
Rim Rock
Sierra
Log Springs
Contingency
ICP
Coal Mine
Penland Lake
Thompson
Wall
Lowboy
Square
Monument
Rimrock
Tamarack Mountain
Bone Point CMD 8
CMD 7
CMD 9
CMD 10
Madison Butte CMD 10
Ritter Butte
Snow Board Ridge 5092'
Balty 5864'
Aldrich Mountain 6924'
Wolf Mountain 6451'
Strawberry Mountain 5906'
Kuhl Ranch
Double Ranch
Dry Creek
Beech Creek
Fox
Jacksonville
Mountain Home
Ping Creek
Ragtown
Rhea Creek
Sheep Creek
Sawmill Creek
Saddle Creek
Rock Creek
Pine Creek
Pine Grove
Pine Hollow
Pine Tree
Rock Creek
Rocky Ridge
Rocky Point
Rocky Prairie
Rocky Ridge
Rocky Point
Rocky Prairie
Rocky Ridge
Rocky Point
Rocky Prairie