AIR OPERATIONS

Retreat August 12, 2024

AIR OPERATIONS WA-SES-000477 August 12, 2024

FC Point Type	Label	Elevation (Feet)	Latitude WGS84 DDM	Longitude WGS84 DDM	Comments
Aerial Hazard			46° 43.024' N	121° 06.056' W	Bethel | Cellular
Aerial Hazard			46° 32.252' N	120° 49.844' W	Cellular
Aerial Hazard			46° 43.024' N	121° 06.056' W	Bethel | Land Mobile Private
Aerial Hazard			46° 42.907' N	121° 06.406' W	Bethel | Land Mobile Private
Aerial Hazard			46° 42.957' N	121° 06.439' W	Bethel | Land Mobile Private
Aerial Hazard			46° 43.017' N	121° 06.051' W	Land Mobile Private
Aerial Hazard			46° 35.239' N	120° 48.719' W	Land Mobile Private
Aerial Hazard			46° 43.017' N	121° 06.051' W	Microwave Service
Aerial Hazard			46° 36.424' N	120° 47.421' W	Microwave Service
Aerial Hazard			46° 43.024' N	121° 06.056' W	Bethel | Microwave Service
Aerial Hazard			46° 43.017' N	121° 06.066' W	Bethel | Microwave Service
Aerial Hazard			46° 32.645' N	120° 49.893' W	Microwave Service
Aerial Hazard			46° 37.479' N	120° 43.171' W	ARP Properties II LP
Aerial Hazard			46° 37.425' N	120° 42.751' W	Unk Site on ARP Properties II LP
Aerial Hazard			46° 37.318' N	120° 42.536' W	DTG
Aerial Hazard			46° 37.235' N	120° 42.477' W	DNR Site
Aerial Hazard			46° 37.234' N	120° 42.477' W	PocketNet Tower
Aerial Hazard		1730	46° 43.632' N	120° 48.738' W	Land Mobile Private
Aerial Hazard		3700	46° 35.967' N	120° 52.201' W	Microwave Service
Aerial Hazard	Amateur Radio	4817	46° 39.200' N	120° 57.436' W	Unknown owner - amateur radio operator (?)
Aerial Hazard	Bethel Radio	6230	46° 43.020' N	121° 06.059' W	Bethel | Microwave Service
Aerial Hazard	Cell Tower		46° 44.456' N	120° 46.376' W	Section 1 Rd
Aerial Hazard	Cowiche Mtn Public Safety Radio		46° 37.610' N	120° 44.330' W	Cowiche Mtn
Aerial Hazard	FS Radio	6190	46° 42.852' N	121° 06.181' W	Bethel | USFS Communication Sites
Aerial Hazard	Public Safety Radio	3700	46° 36.000' N	120° 52.206' W	Radio Stations
Aerial Hazard	Public Safety Radio	3700	46° 35.993' N	120° 52.233' W	FM Broadcast
Aerial Hazard	Public Safety Radio | AT&T FirstNet	5660	46° 38.637' N	121° 01.899' W	Microwave Service | AT&T FirstNet
Aerial Hazard	Public Safety Radio | US Cellular	2950	46° 42.297' N	120° 52.494' W	Microwave Service | US Cellular
Aerial Hazard	Public Safety Radio | Vertical Bridge	4900	46° 39.099' N	120° 57.779' W	Microwave Service | Vertical Bridge, unknown carrier
Aerial Hazard	Public Safety Radio | WA Broadband Wireless	2600	46° 42.714' N	120° 49.543' W	WA Broadband Wireless Internet
Aerial Hazard	SAR Radio	6190	46° 42.849' N	121° 06.121' W	SAR Bethel | Land Mobile Private
Helibase	Retreat Helibase	2959	46° 38.406' N	121° 07.238' W	Teton Helibase
Helispot	H-1	4712	46° 45.532' N	120° 58.031' W	
Helispot	H-2	1661	46° 43.947' N	120° 47.813' W	Gravel surface (T2/T3)
Helispot	H-3	1857	46° 43.022' N	120° 51.583' W	Grass surface (T1)
Helispot	H-4	3290	46° 40.096' N	120° 51.636' W	Type 3
Helispot	H-5	3600	46° 38.675' N	121° 03.418' W	Type 2/3
Helispot	H-6	6030	46° 43.110' N	121° 03.873' W	Type 3
Helispot	H-7	5140	46° 45.096' N	121° 00.199' W	Type 2/3

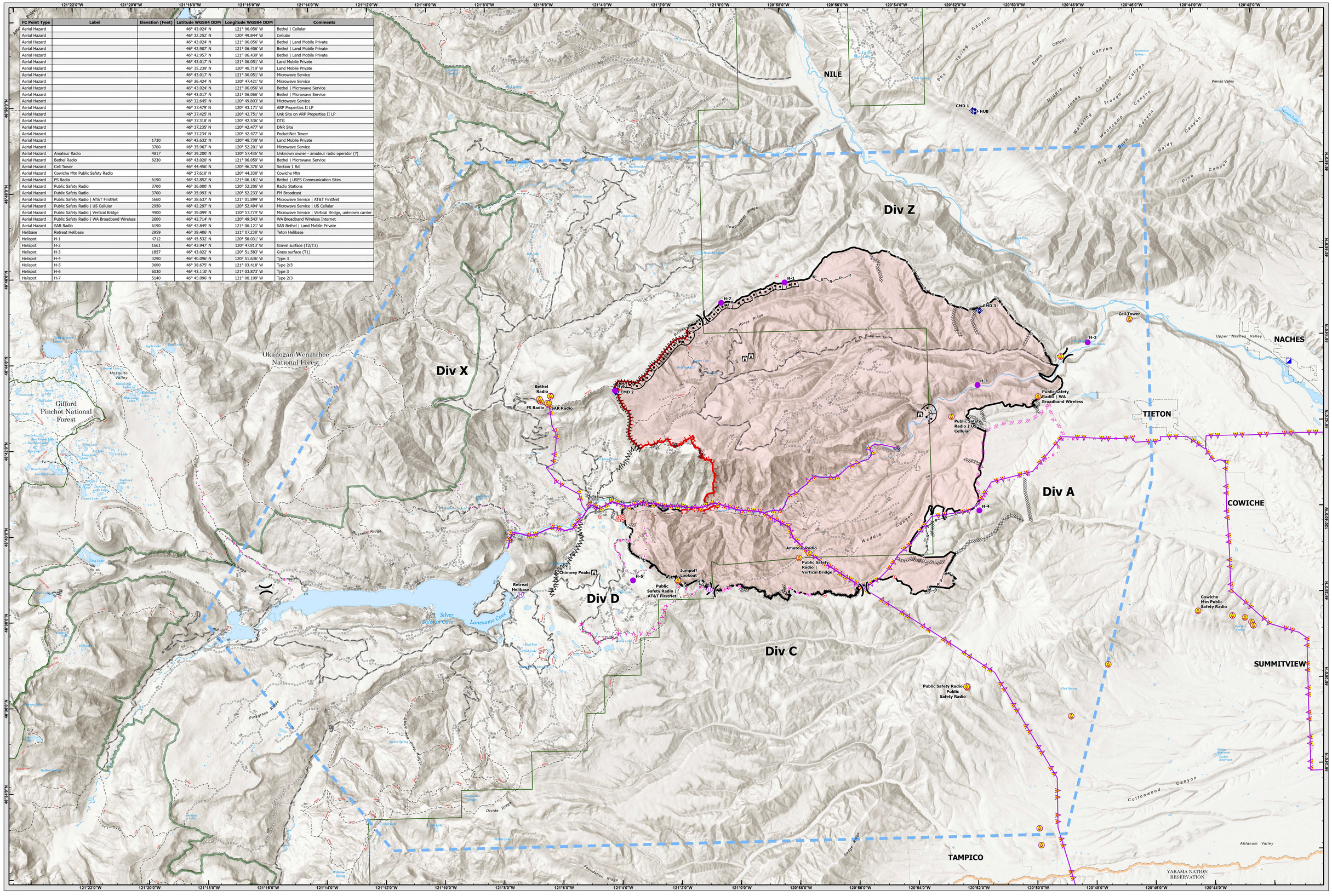
NILE
Div Z
Div X
Div A
Div D
Div C
NACHES
TIETON
COWICHE
SUMMITVIEW
TAMPICO
Okanogan-Wenatchee National Forest
Gifford Pinchot National Forest
YAKAMA NATION RESERVATION
CMD 1
HUB
CMD 2
CMD 3
H-1
H-2
H-3
H-4
H-5
H-7
Cell Tower
Bethel Radio
FS Radio
SAR Radio
Public Safety Radio | WA Broadband Wireless
Public Safety Radio | US Cellular
Amateur Radio
Public Safety Radio | Vertical Bridge
Jumpoff Lookout
Public Safety Radio | AT&T FirstNet
Chimney Peaks
Retreat Helibase
Cowiche Mtn Public Safety Radio
Public Safety Radio
Public Safety Radio
Silver Salmon Cove
Lonesome Cove
Upper Naches Valley
Wenas Valley
Ahtanum Valley
Cottonwood Canyon
Box Spring Canyon
Evans Canyon
Middle Fork Canyon
Jones Canyon
Watling Trough Canyon
Woodcamp Canyon
Big Burn Canyon
Hardy Canyon
Pine Canyon
Weddle Canyon
Horse Ridge
Cowiche Ridge
Russell Ridge
Pickpocket Ridge
Pickpocket Ridge
Divide Ridge
Foundation Ridge
Sage Ridge
Sage Ridge
Pickpocket Ridge
Mosquito Valley
Upper Nelson Lake
Apple Lake
Dog Lake
Hell Lake
Hidden Spring
Wilkinson Lake
Wilkinson Spring
Spence Spring
Oak Spring
Bowman Spring
Parker Reservoir
Parker Reservoir
Sandstone Spring
Wenas Lake
Mud Lake
Bear Lake
Lake Creek
Lonely Lake
Mud Flat
Fish Lake
Willow Spring
Angel Lake
Mill Lake
Bethel Ridge
Bethel Ridge
Sandstone Springs
Spring Creek
Lake Creek
Lake Creek
Lake