OPS
08/13/2024
Diamond Complex
OR-UPF-240303
8,885 acres at 08/12/2024 2156

- Helispot
- Division Break
- Branch Break
- Incident Command Post
- Drop Point
- Camp
- Staging Area
- Lookout
- Hot Spot - Spot Fire
- Value at Risk
- Landmark
- Gate
- Bridge
- Mobile Weather Unit
- Internet Access
- Repeater
- Safety Zone
- Hazard
- Dip Site
- Draft Site
- Completed Burnout
- Completed Dozer Line
- Completed Fuel Break
- Completed Hand Line
- Completed Mixed Construction Line
- Completed Road as Line
- Access Route
- Other
- Road Repair
- Escape Route
- Retardant Drop
- Temporary Flight Restriction
- Fire Edge (Field Collection)
- Contained
- Wildfire Daily Fire Perimeter
- Local Connector
- Road - 4WD
- Road - Light Duty - Dirt
- Road - Light Duty - Gravel
- Road - Light Duty - Paved
- Road - Closed
- Trails
- Structures
- Diamond Lake Ranger District
- National Park Service (NPS)
- US Forest Service (USFS)
- USFS Wilderness
- Fire History (2014-2023)

N W E S

0 1 2 3 4 5 6
Miles
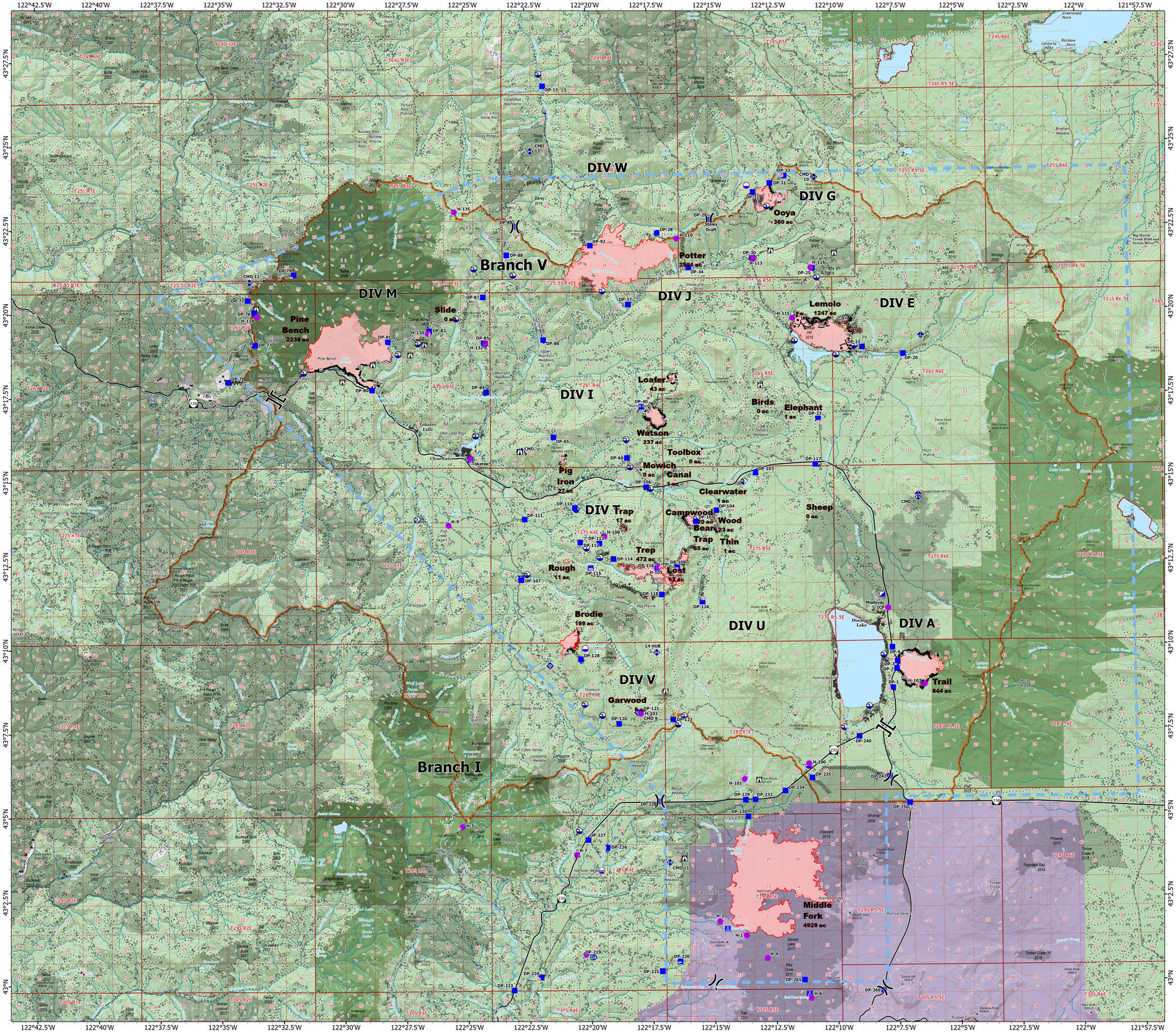
NRT 3 | 8/13/2024 0710