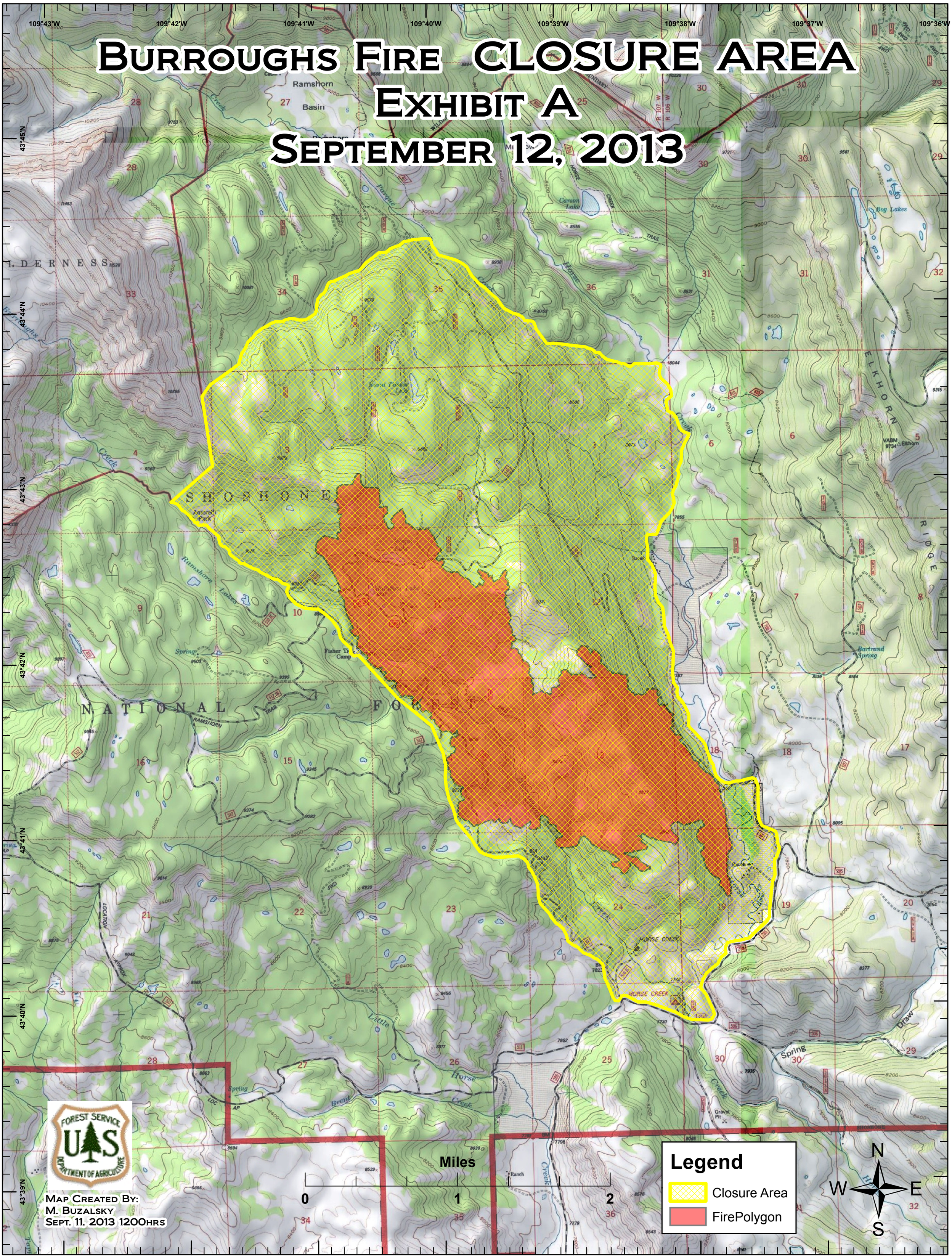Burroughs Fire CLOSURE AREA
Exhibit A
September 12, 2013