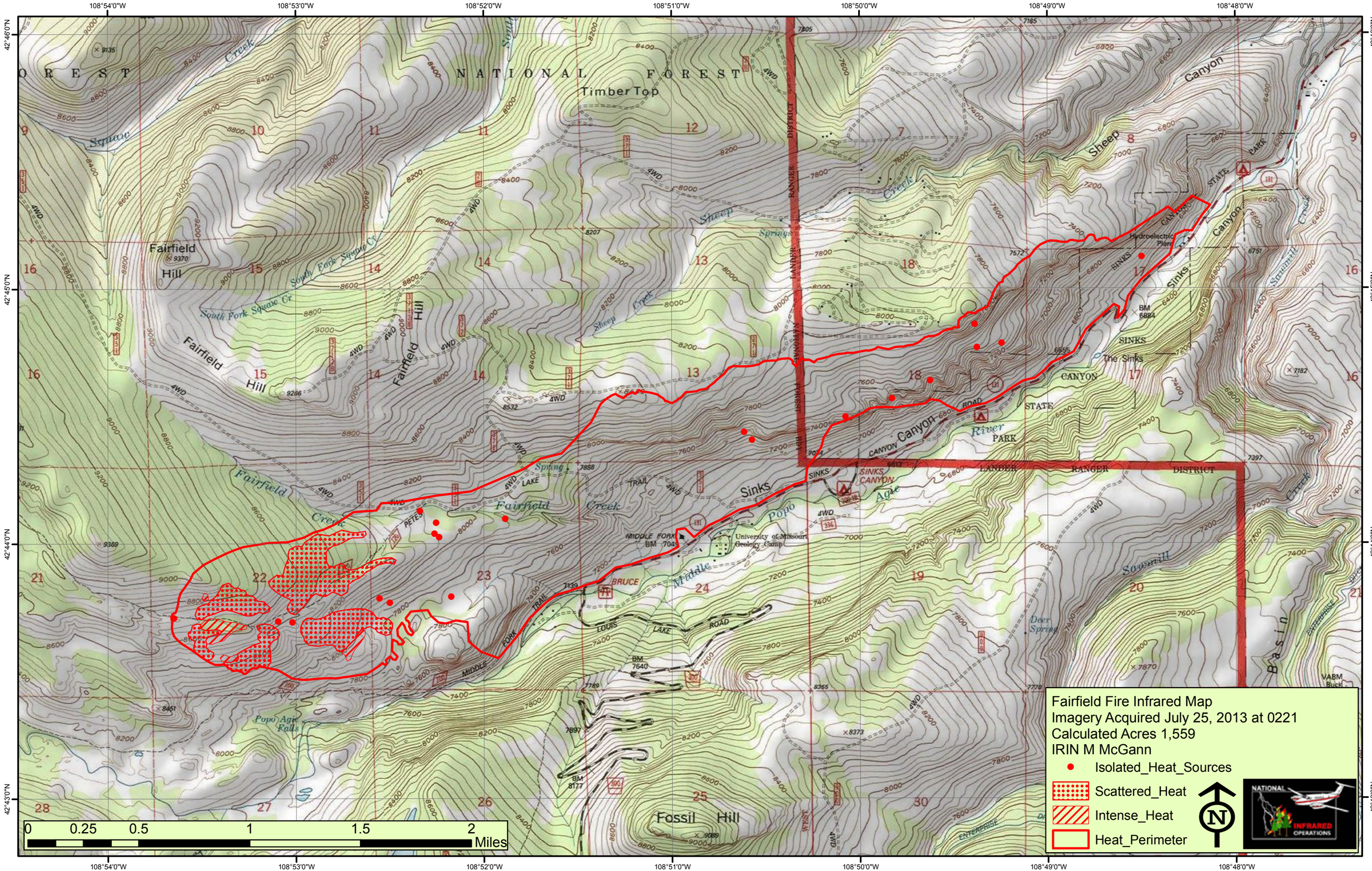
Fairfield Fire Infrared Map
Imagery Acquired July 25, 2013 at 0221
Calculated Acres 1,559
IRIN M McGann
Isolated_Heat_Sources
Scattered_Heat
Intense_Heat
Heat_Perimeter
0 0.25 0.5 1 1.5 2 Miles
108°54'0"W
108°53'0"W
108°52'0"W
108°51'0"W
108°50'0"W
108°49'0"W
108°48'0"W
42°46'0"N
42°45'0"N
42°44'0"N
42°43'0"N
NATIONAL FOREST
Timber Top
Fairfield Hill
Fairfield Creek
South Fork Square Cr
Sheep Creek
Sinks Canyon
STATE PARK
Hydroelectric Plant
The Sinks
Popo Agie Falls
Middle Fork
University of Missouri Geology Camp
Fossil Hill
Sawmill Basin
Deer Spring
LANDER RANGER DISTRICT
NATIONAL INFRARED OPERATIONS