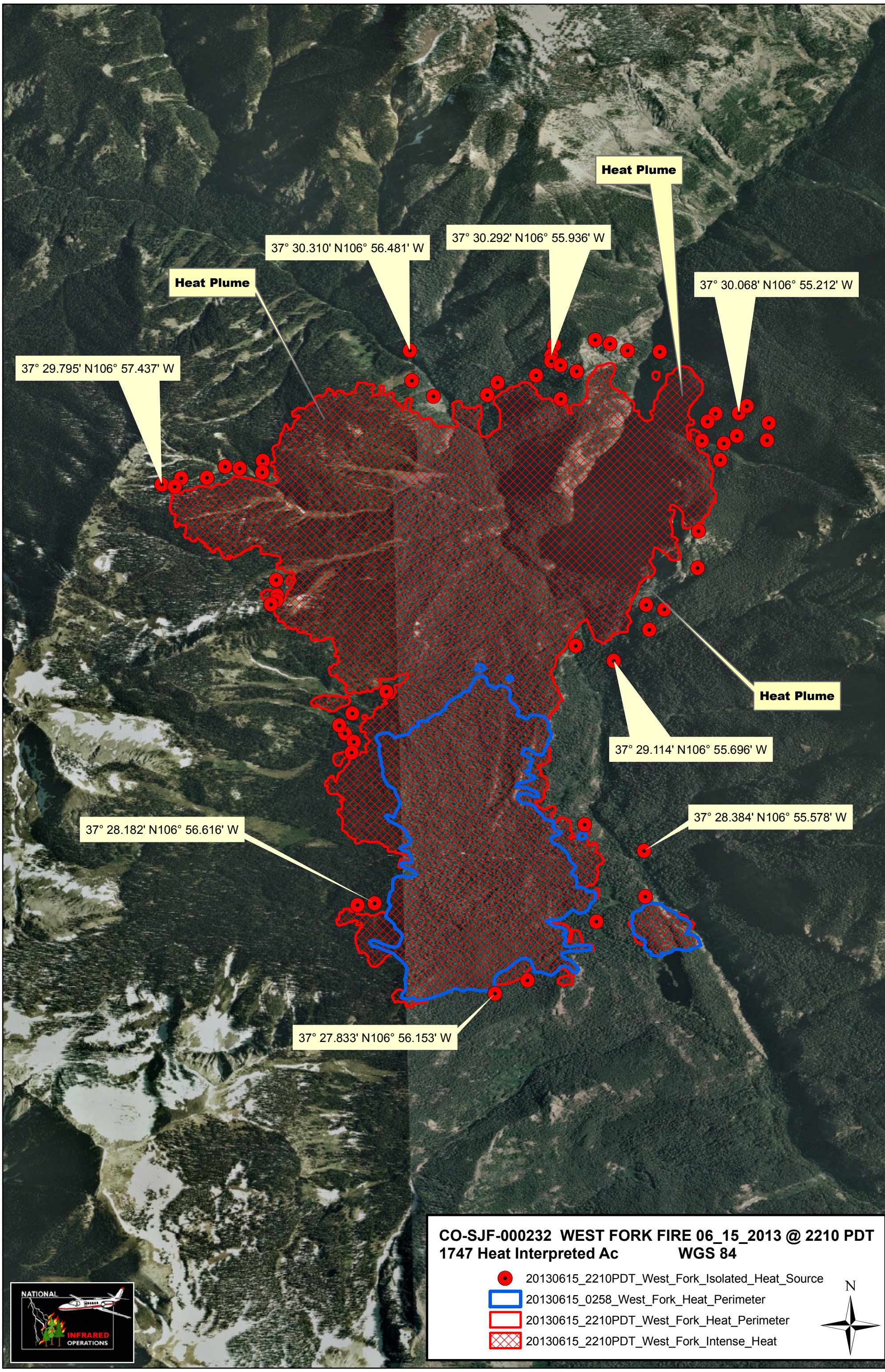


C.L.Bloxham III IRIN