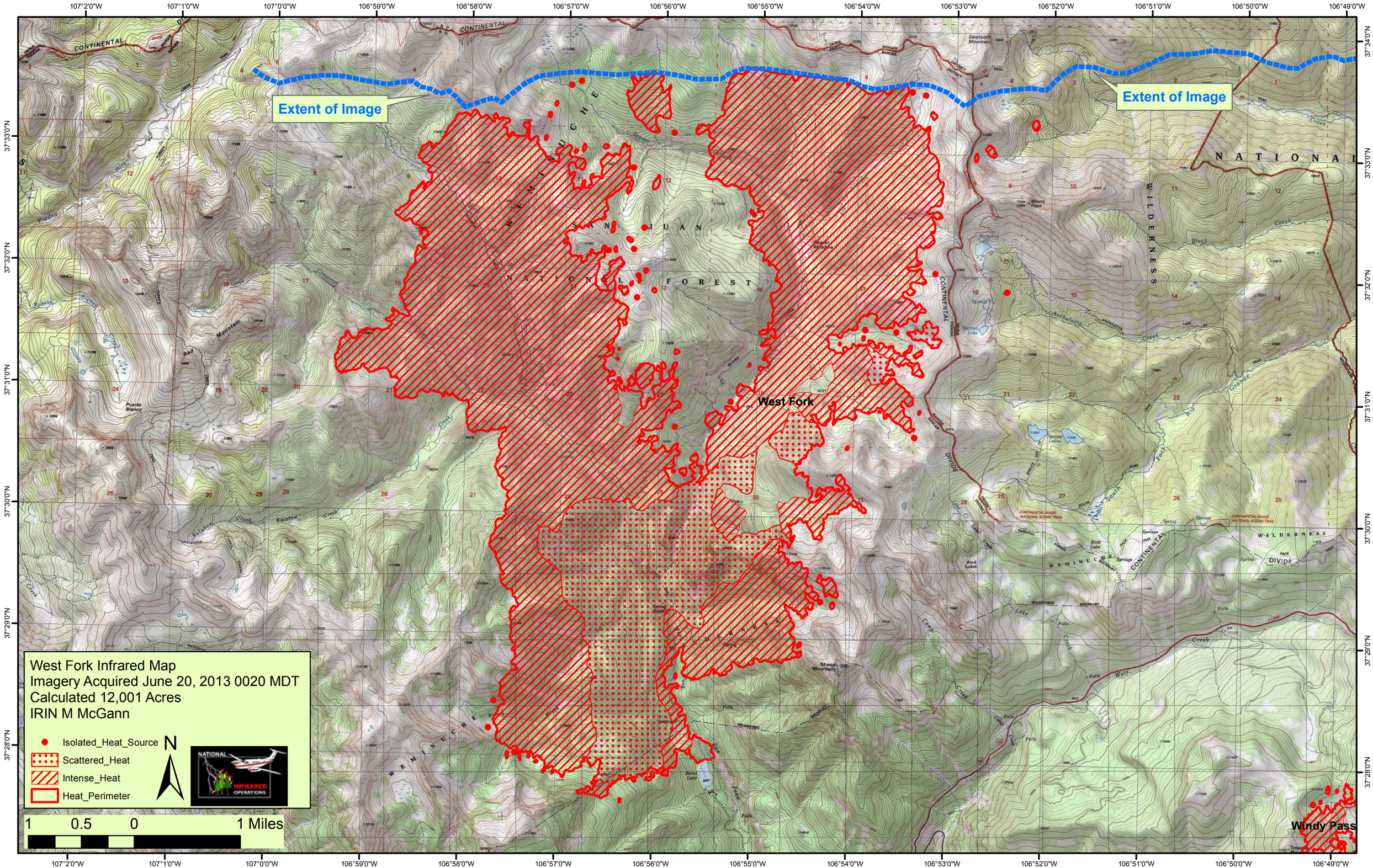
Extent of Image
Extent of Image
West Fork
Windy Pass
West Fork Infrared Map
Imagery Acquired June 20, 2013 0020 MDT
Calculated 12,001 Acres
IRIN M McGann
Isolated_Heat_Source
Scattered_Heat
Intense_Heat
Heat_Perimeter
N
NATIONAL
INFRARED
OPERATIONS
1 0.5 0 1 Miles
107°2'0"W
107°1'0"W
107°0'0"W
106°59'0"W
106°58'0"W
106°57'0"W
106°56'0"W
106°55'0"W
106°54'0"W
106°53'0"W
106°52'0"W
106°51'0"W
106°50'0"W
106°49'0"W
37°34'0"N
37°33'0"N
37°32'0"N
37°31'0"N
37°30'0"N
37°29'0"N
37°28'0"N
CONTINENTAL
DIVIDE
WILDERNESS
NATIONAL
SAN JUAN
NATIONAL FOREST
WEMINUCHE
Sawtooth Mountain
Sheep Mountain
Mount Hope
Archuleta Lake
Spotted Lake
Spruce Lakes
Rock Lakes
Rock Lake
Horse Lake
Wolf Creek
Rio Grande
Archuleta Creek
Rainbow Creek
Piedra
Puerto Blanco
Red Creek
Cimarron
Mountain
Beaver Creek
Bear Creek
Sheep Creek
Camp Creek
Falls Creek
Lake Creek
Fork
South
Black Creek
Creek
Pack
Divide
Wilderness
Boundary
Continental Divide National Scenic Trail