



107°2'0"W 107°0'0"W 106°58'0"W 106°56'0"W 106°54'0"W 106°52'0"W 106°50'0"W 106°48'0"W 106°46'0"W 106°44'0"W 106°42'0"W

# WEST FORK AND WINDY PASS INFRARED MAP

IR FLIGHT JULY 10 2013 @ 0023 MDT  
CALCULATED ACRES 56,572 (WF) AND 1417 (WP)

-  Heat Perimeter
-  Isolated Heat Source
-  Clouds



IRIN D. Strohm

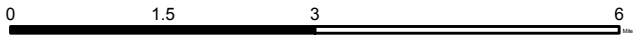

Only area of focused heat

Questionable Heat Source  
(near road)  
W 106 deg 48' 50.4"  
N 37 deg 26' 35.8"

Clouds

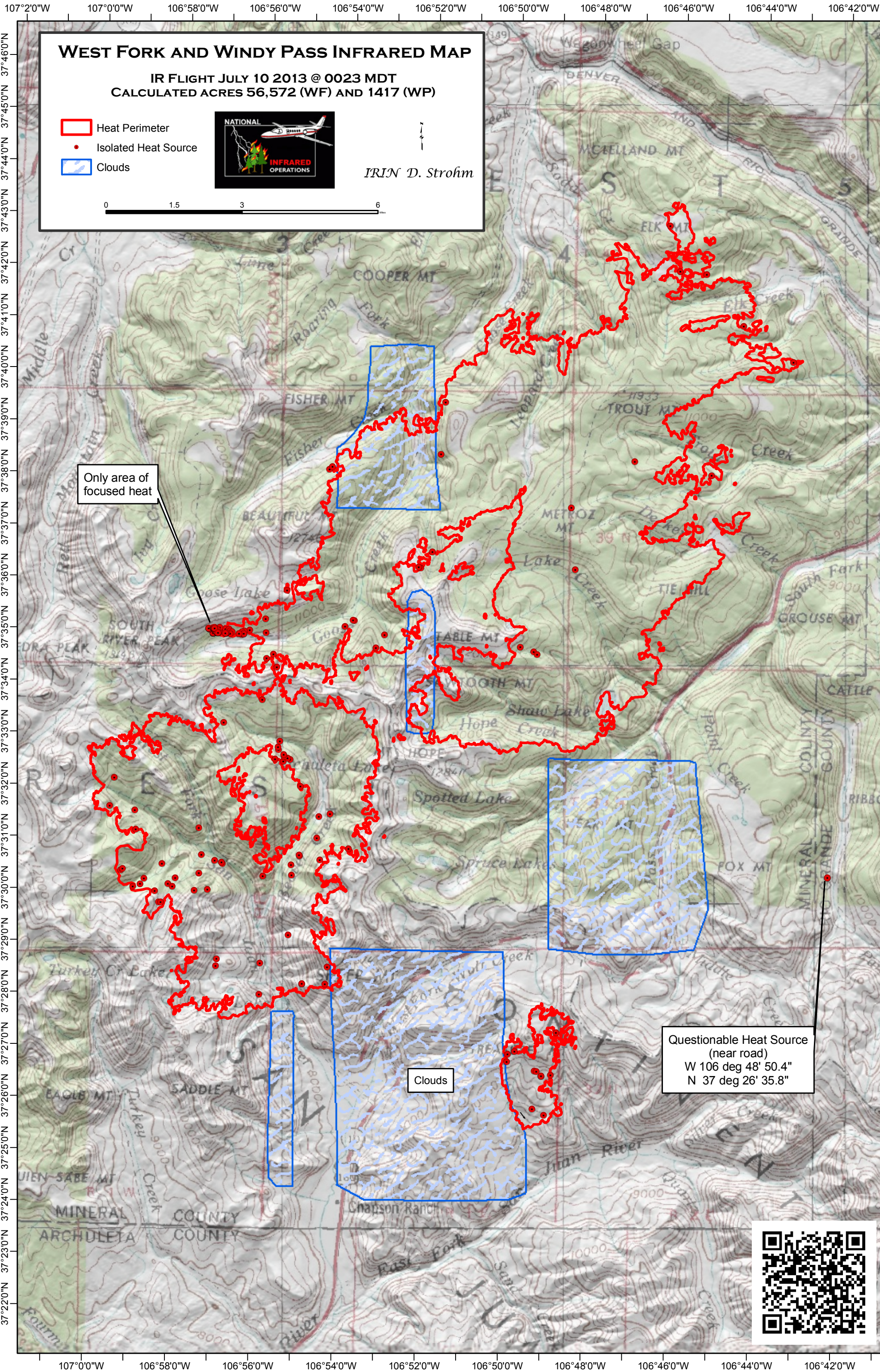

107°0'0"W 106°58'0"W 106°56'0"W 106°54'0"W 106°52'0"W 106°50'0"W 106°48'0"W 106°46'0"W 106°44'0"W 106°42'0"W

37°22'0"N 37°23'0"N 37°24'0"N 37°25'0"N 37°26'0"N 37°27'0"N 37°28'0"N 37°29'0"N 37°30'0"N 37°31'0"N 37°32'0"N 37°33'0"N 37°34'0"N 37°35'0"N 37°36'0"N 37°37'0"N 37°38'0"N 37°39'0"N 37°40'0"N 37°41'0"N 37°42'0"N 37°43'0"N 37°44'0"N 37°45'0"N 37°46'0"N

37°22'0"N 37°23'0"N 37°24'0"N 37°25'0"N 37°26'0"N 37°27'0"N 37°28'0"N 37°29'0"N 37°30'0"N 37°31'0"N 37°32'0"N 37°33'0"N 37°34'0"N 37°35'0"N 37°36'0"N 37°37'0"N 37°38'0"N 37°39'0"N 37°40'0"N 37°41'0"N 37°42'0"N 37°43'0"N 37°44'0"N 37°45'0"N 37°46'0"N