

DLT Date: 6/20/2013 Time: 1:21:16 AM  
 Printer as of: 6-24-2013 01:40 hrs 75,150 acres

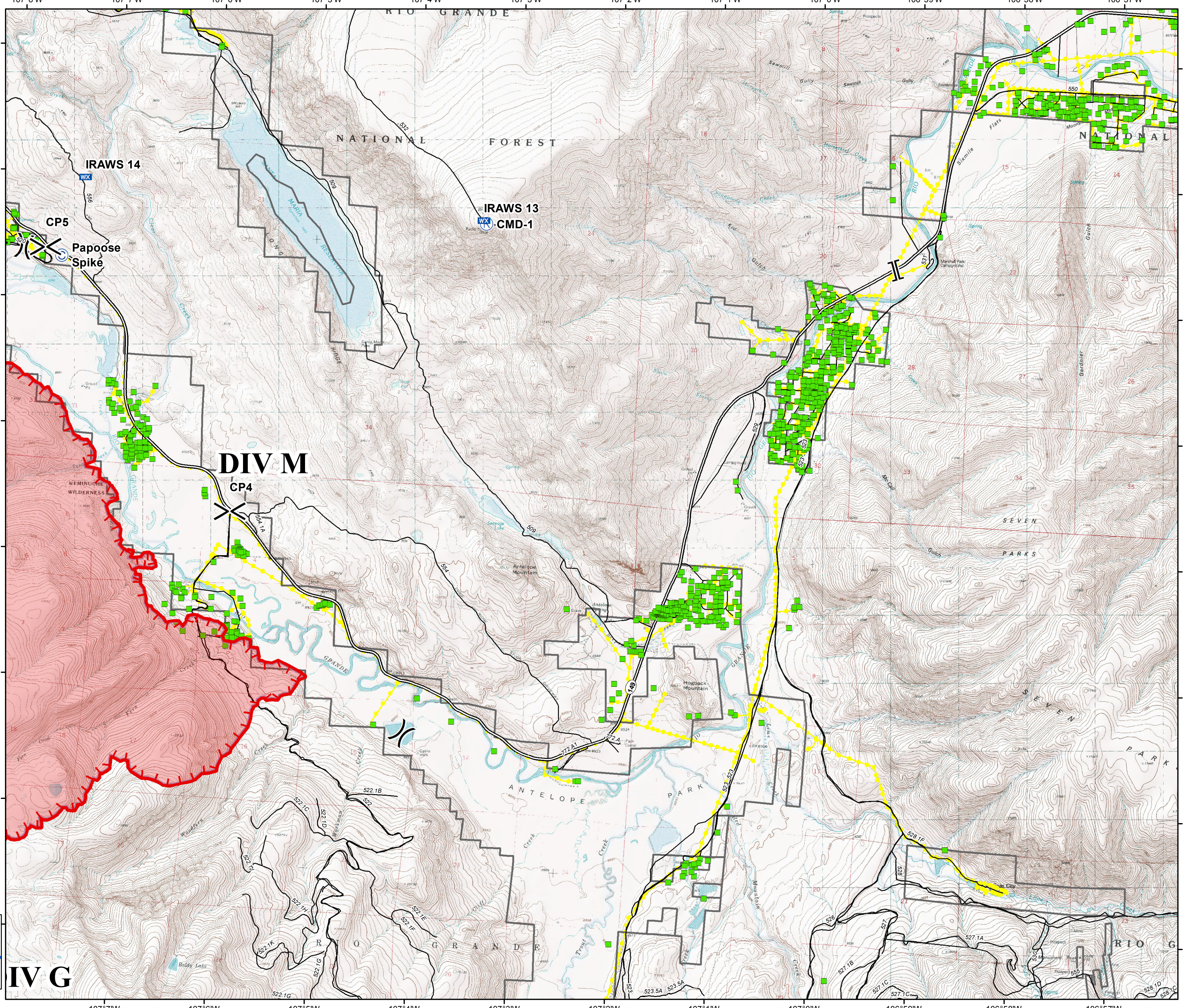

- Branch
- Division
- Avoidance Areas
- Structures
- Powerlines
- Zone Line
- Fire Origin
- Staging Area
- Water Source
- Mobile Weather Unit
- MediVac Site
- Helispot
- Helibase
- Drop Point
- Camp

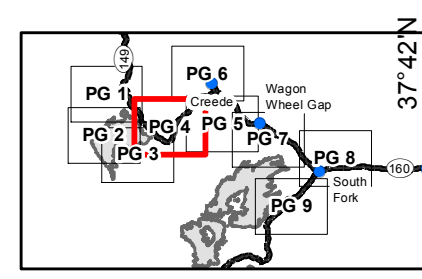
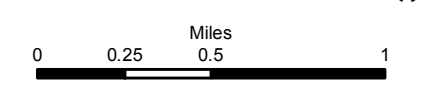

**IV G**

DLT Date: 6/25/2013 Time: 1:18:38 AM  
 Perimeter as of 6-24-2013 5140 hrs 75,150 acres



- Branch
- Division
- Avoidance Areas
- Structures
- Powerlines
- Zone Line
- Fire Origin
- Staging Area
- Water Source
- Mobile Weather Unit
- MediVac Site
- Helispot
- Helibase
- Drop Point
- Camp

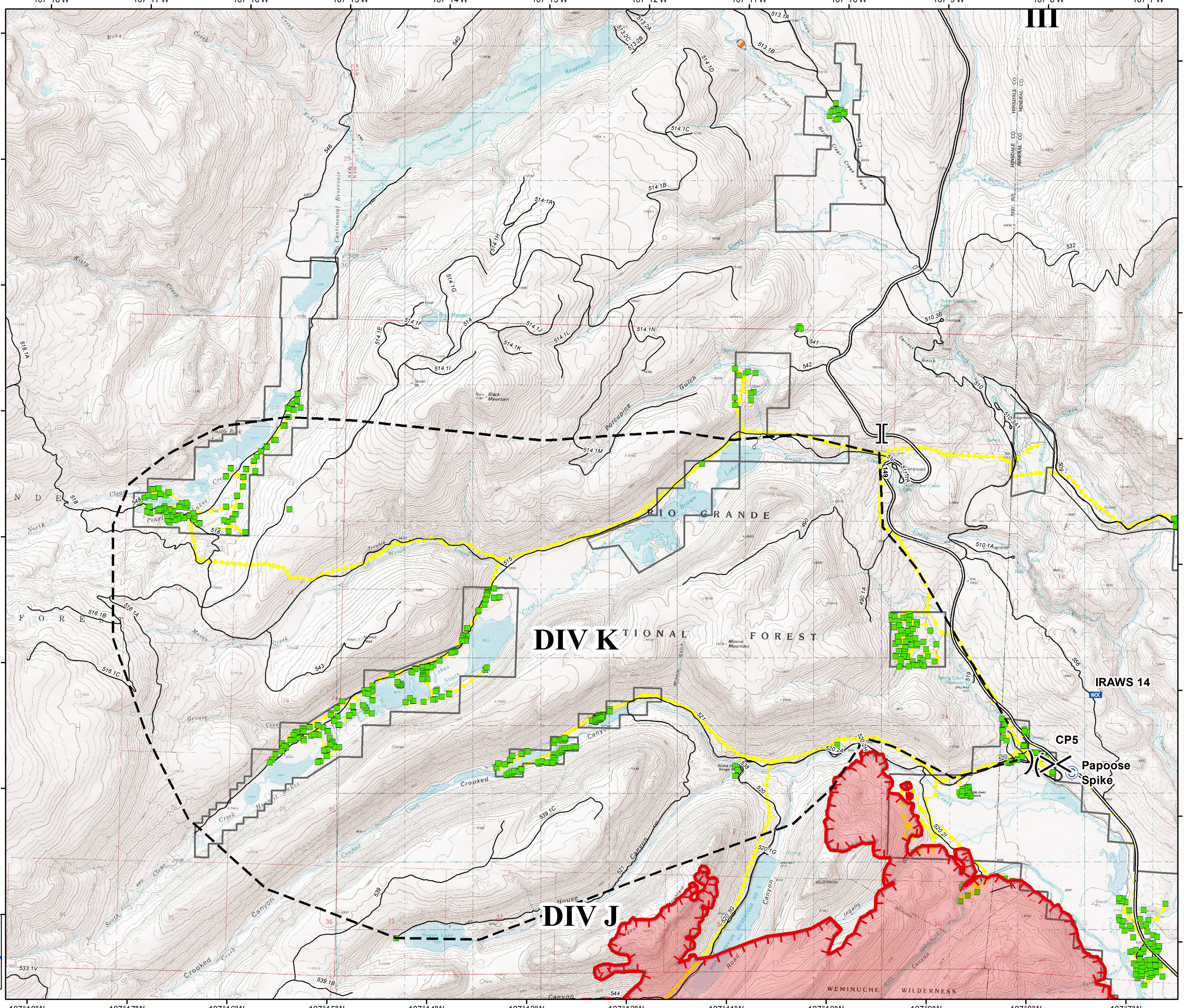
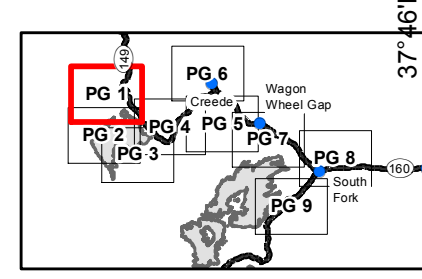
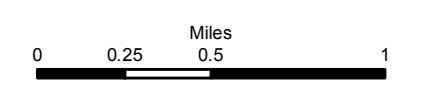

DLT Date: 6/20/2013 Time: 11:02 AM  
 Perimeter as of 6-24-2013 0140 hrs 75,150 acres





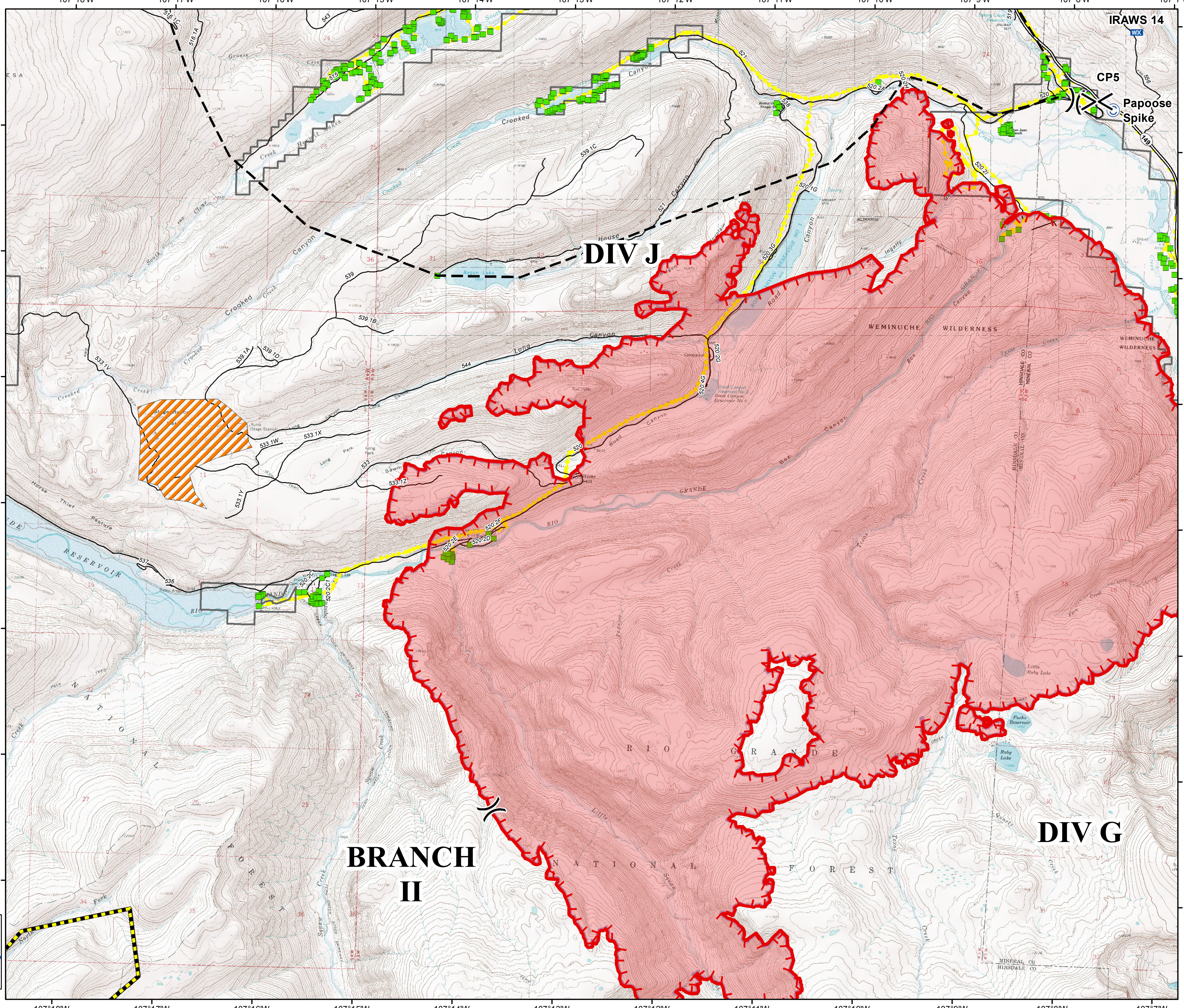
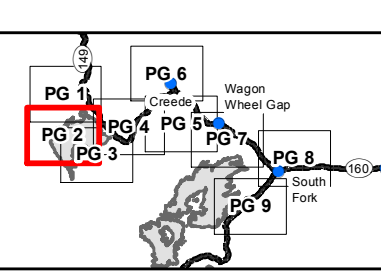
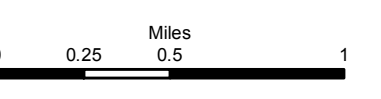





- Branch
- Division
- Avoidance Areas
- Structures
- Powerlines
- Zone Line
- Fire Origin
- Staging Area
- Water Source
- Mobile Weather Unit
- MediVac Site
- Helispot
- Helibase
- Drop Point
- Camp



DLT Date: 6/25/2013 Time: 1:28:23 AM  
Perimeter as of 6-24-2013 0140 hrs 75,150 acres



-  Branch
-  Division
-  Avoidance Areas
-  Structures
-  Powerlines
-  Zone Line
-  Fire Origin
-  Staging Area
-  Water Source
-  Mobile Weather Unit
-  MediVac Site
-  Helispot
-  Helibase
-  Drop Point
-  Camp

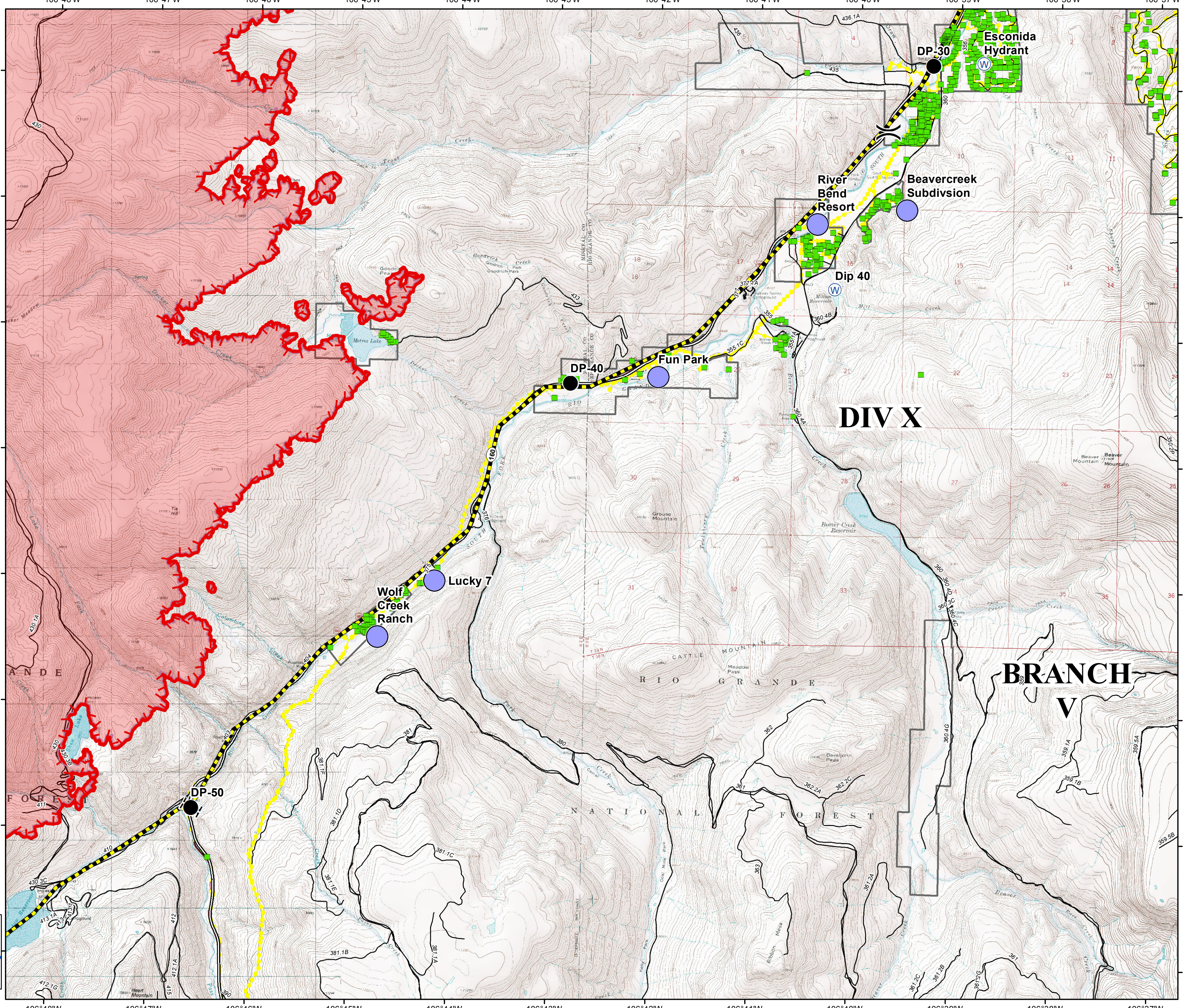
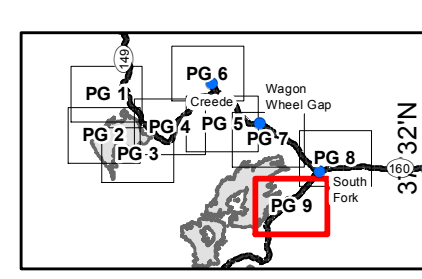
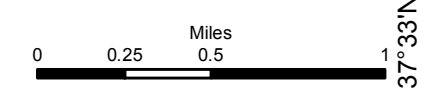

**DIV X**

**BRANCH V**

DLT Date: 6/25/2013 Time: 1:27:47 AM  
 Perimeter as of 6-24-2013 0140 hrs 75,150 acres



- Branch
- Division
- Avoidance Areas
- Structures
- Powerlines
- Zone Line
- Fire Origin
- Staging Area
- Water Source
- Mobile Weather Unit
- MediVac Site
- Helispot
- Helibase
- Drop Point
- Camp

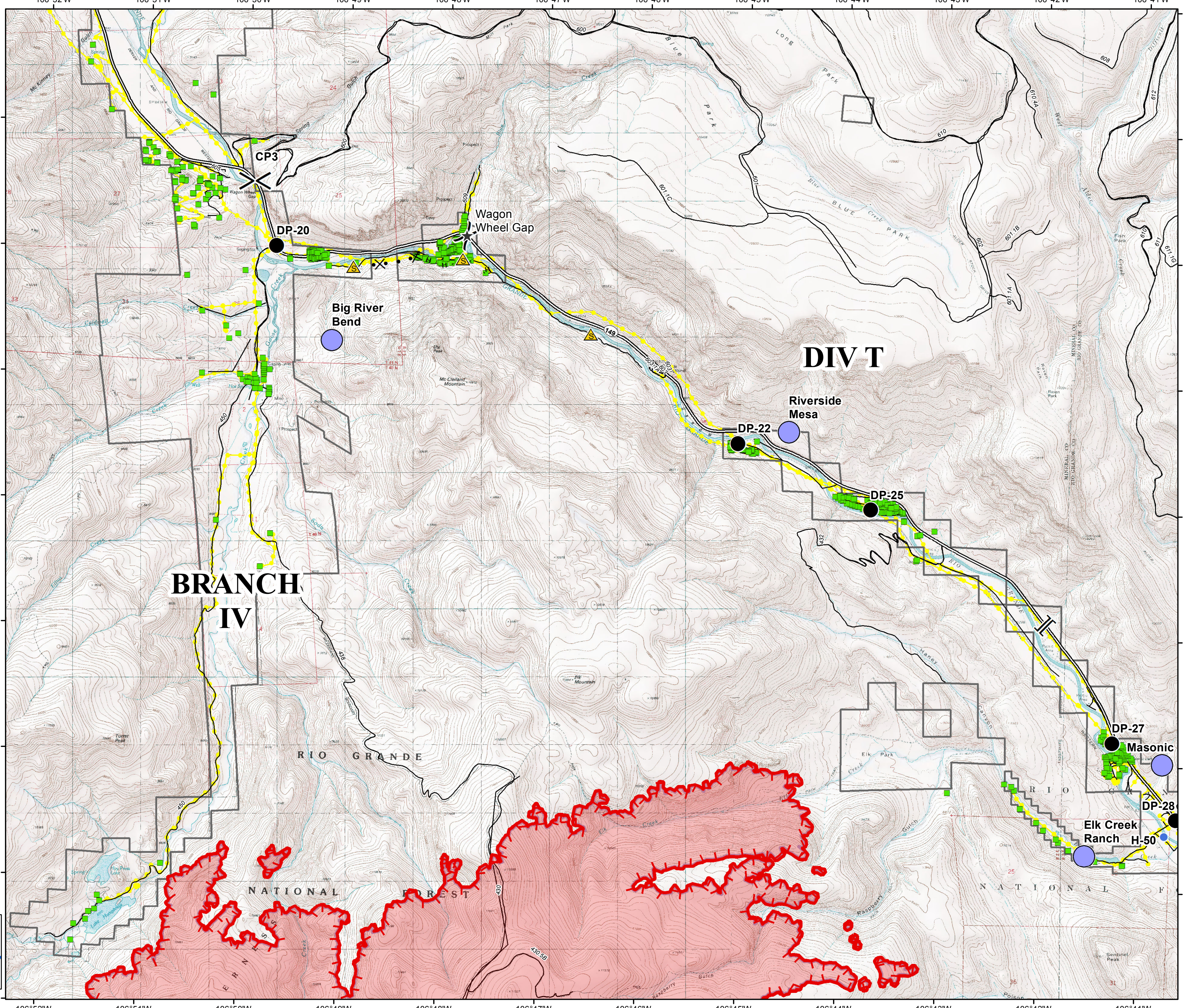
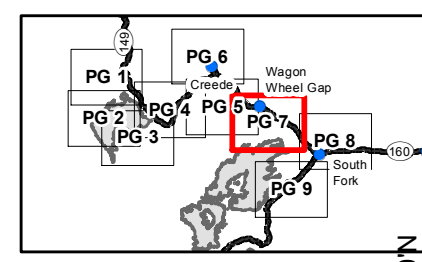
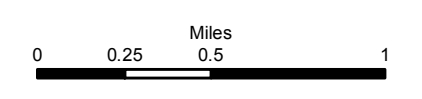

37°47'N  
37°46'N  
37°45'N  
37°44'N  
37°43'N  
37°42'N  
37°41'N  
37°40'N

106°52'W  
106°51'W  
106°50'W  
106°49'W  
106°48'W  
106°47'W  
106°46'W  
106°45'W  
106°44'W  
106°43'W  
106°42'W  
106°41'W

DLT Date: 6/25/2013 Time: 1:28:12 AM  
Perimeter as of 6-24-2013 6140 hrs 75,150 acres





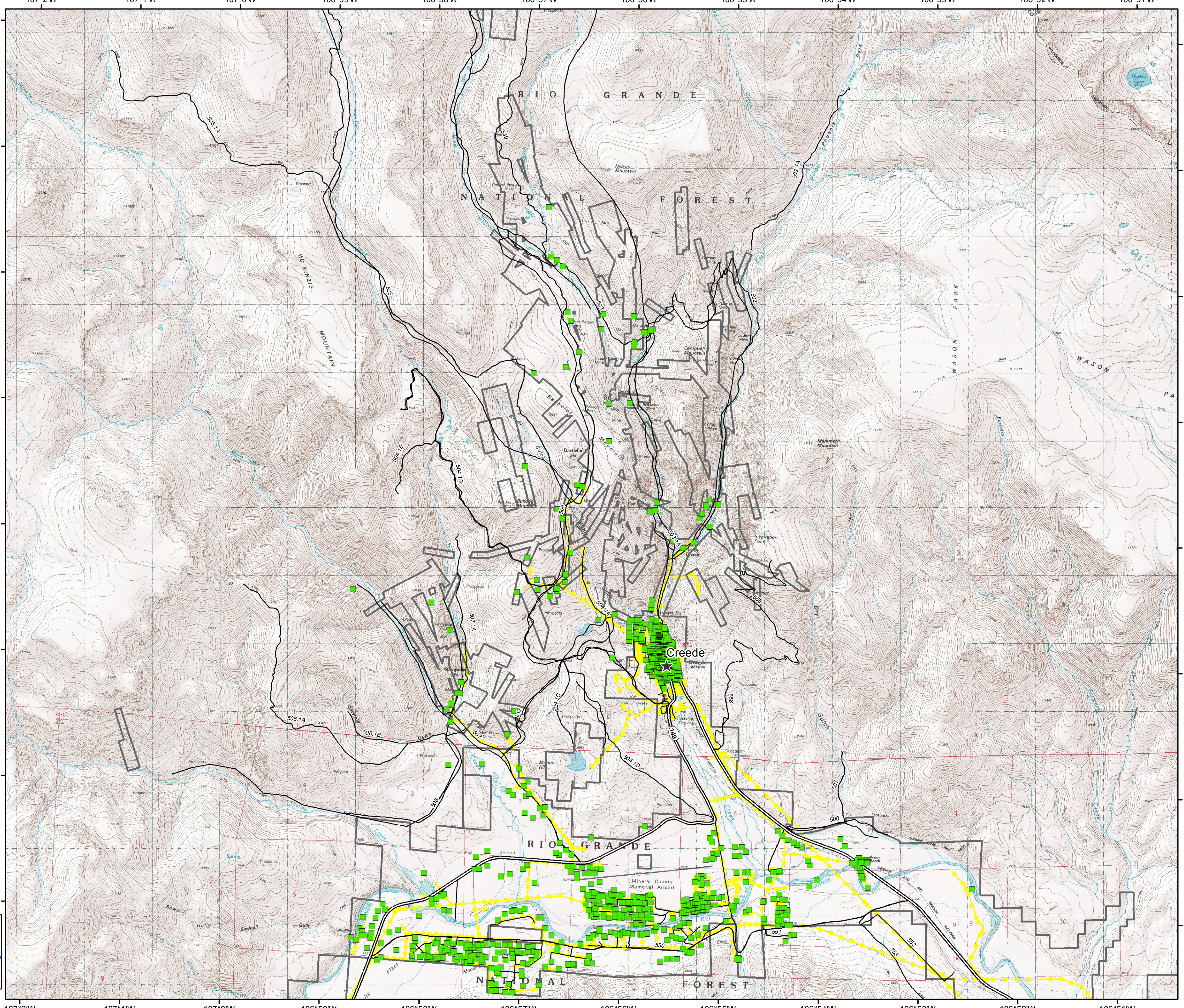
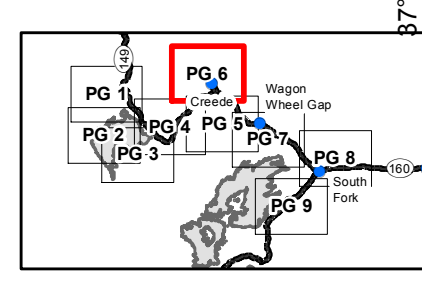
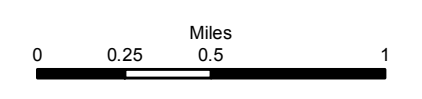











- Branch
- Division
- Avoidance Areas
- Structures
- Powerlines
- Zone Line
- Fire Origin
- Staging Area
- Water Source
- Mobile Weather Unit
- MediVac Site
- Helispot
- Helibase
- Drop Point
- Camp



DLT Date: 6/25/2013 Time: 1:24:34 AM  
Perimeter as of 6-24-2013 0140 hrs 75,150 acres



-  Branch
-  Division
-  Avoidance Areas
-  Structures
-  Powerlines
-  Zone Line
-  Fire Origin
-  Staging Area
-  Water Source
-  Mobile Weather Unit
-  MediVac Site
-  Helispot
-  Helibase
-  Drop Point
-  Camp

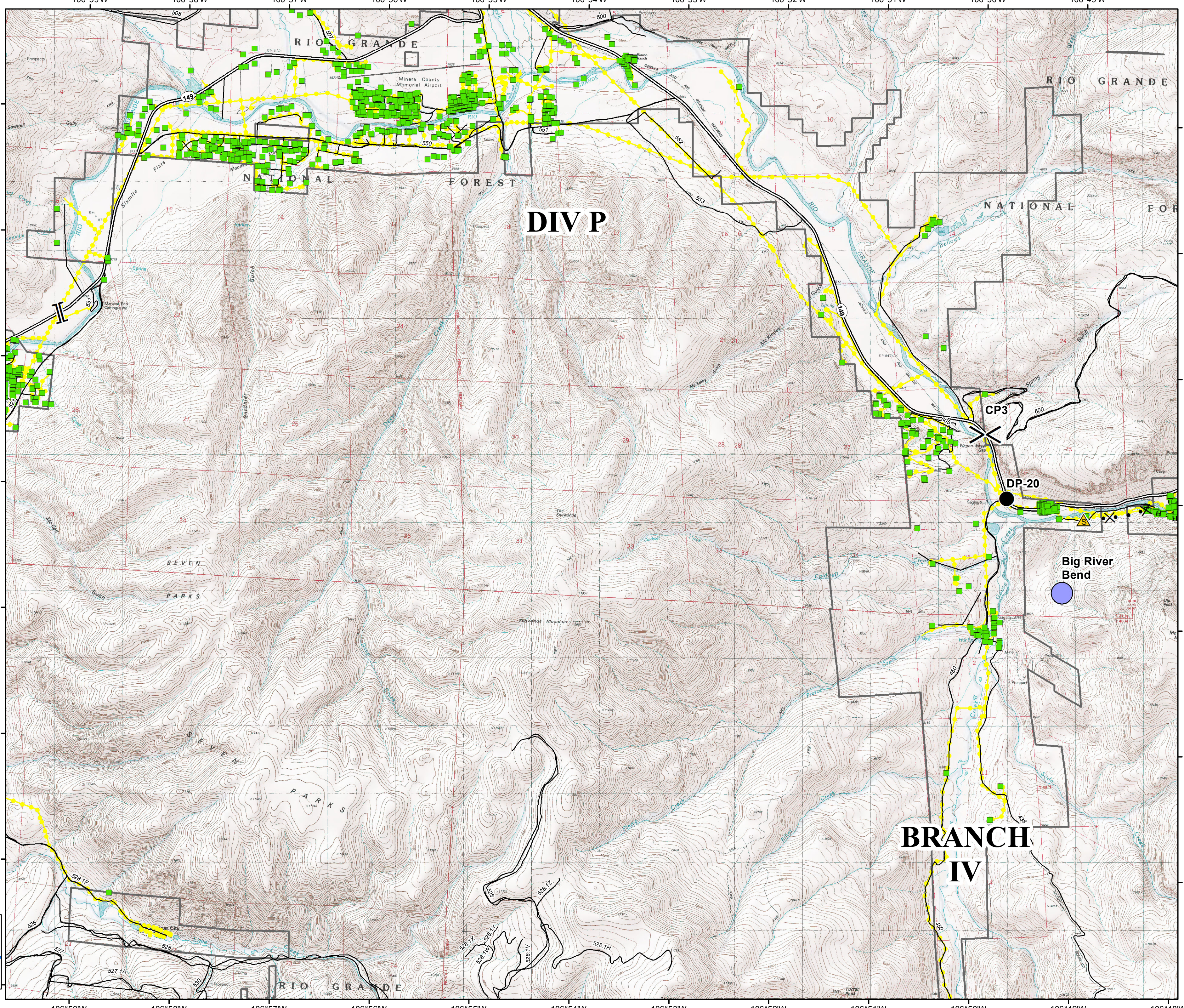
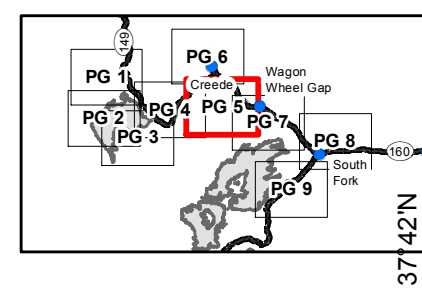
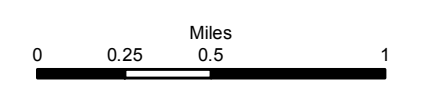

DLT Date: 6/25/2013 Time: 1:22:58 AM  
 Perimeter as of 6-24-2013 0140 hrs 75,150 acres



- Branch
- Division
- Avoidance Areas
- Structures
- Powerlines
- Zone Line
- Fire Origin
- Staging Area
- Water Source
- Mobile Weather Unit
- MediVac Site
- Helispot
- Helibase
- Drop Point
- Camp

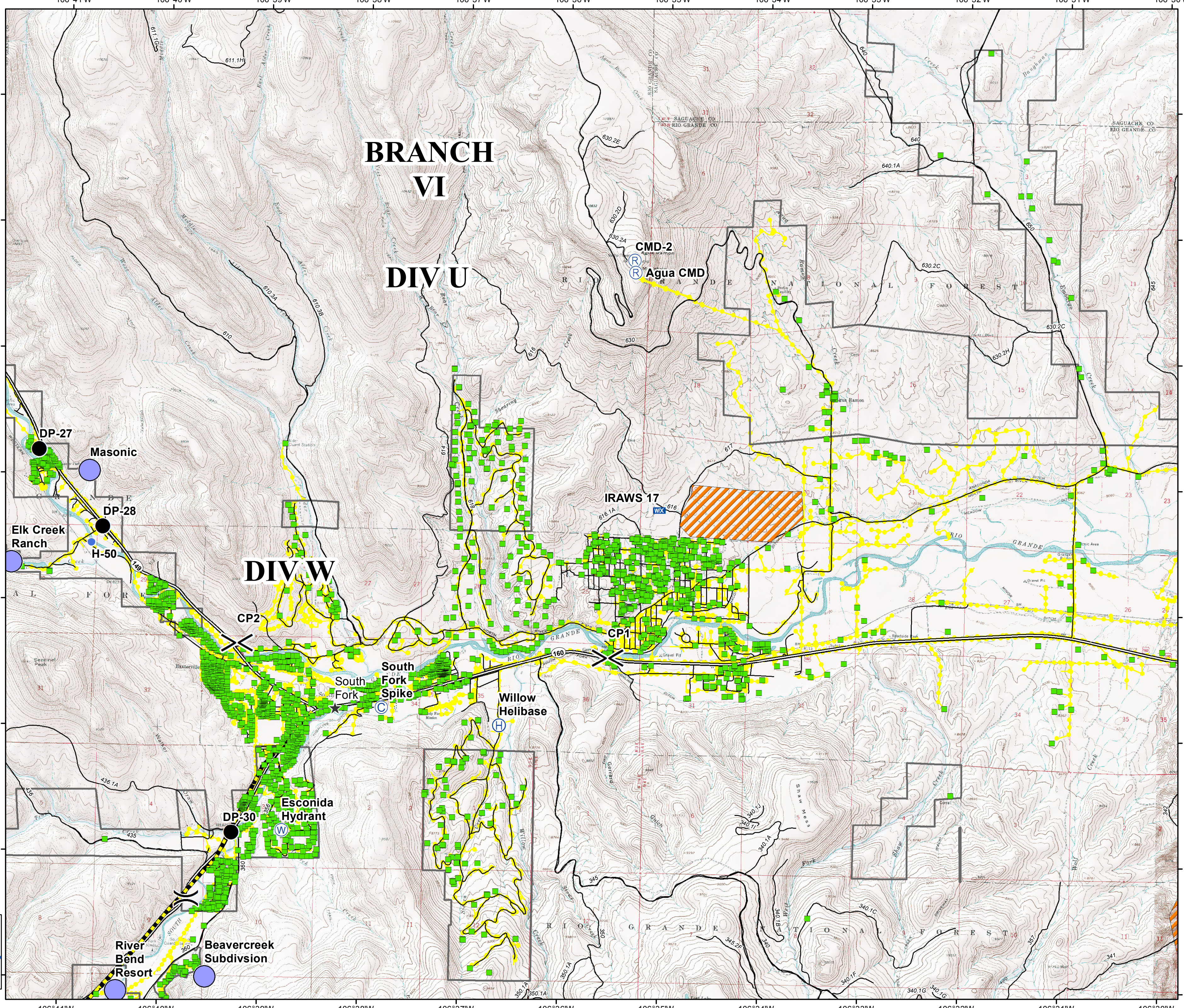
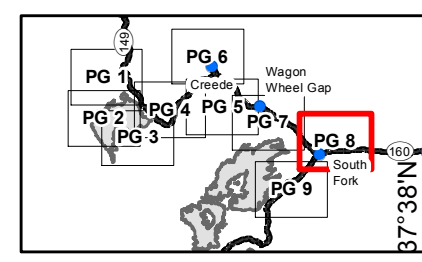
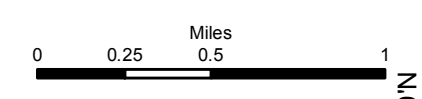

**BRANCH VI**

**DIV U**

**DIV W**

**CMD-2**  
**Agua CMD**

**IRAWS 17**

**DP-27**

**Masonic**

**DP-28**

**Elk Creek Ranch**

**H-50**

**CP2**

**South Fork**

**South Fork Spike**

**Willow Helibase**

**DP-30**

**Escondida Hydrant**

**River Bend Resort**

**Beaver Creek Subdivision**

37°45'N  
37°44'N  
37°43'N  
37°42'N  
37°41'N  
37°40'N  
37°39'N  
37°38'N

37°45'N  
37°44'N  
37°43'N  
37°42'N  
37°41'N  
37°40'N  
37°39'N  
37°38'N

106°41'W 106°40'W 106°39'W 106°38'W 106°37'W 106°36'W 106°35'W 106°34'W 106°33'W 106°32'W 106°31'W 106°30'W



DLT Date: 6/20/2013 Time: 11:28 AM  
 Perimeter as of 6-24-2013 0140 hrs 75,150 acres



- Branch
- Division
- Avoidance Areas
- Structures
- Powerlines
- Zone Line
- Fire Origin
- Staging Area
- Water Source
- Mobile Weather Unit
- MediVac Site
- Helispot
- Helibase
- Drop Point
- Camp

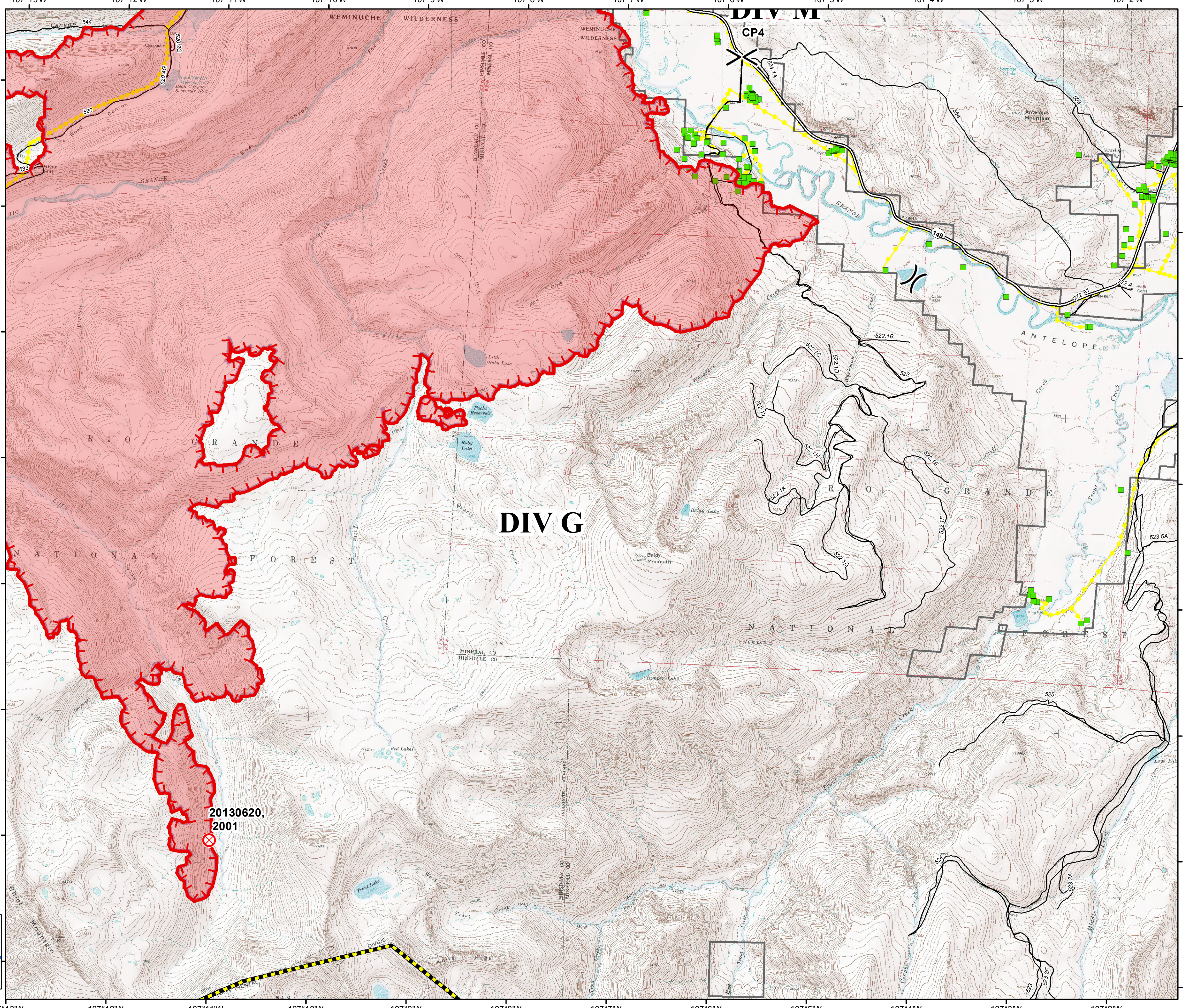
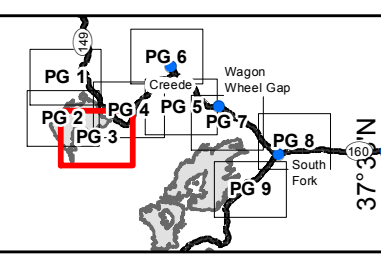
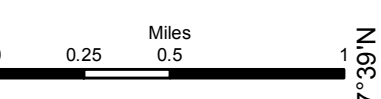

**DIV G**

**DIV M**

**CP4**

**20130620,  
2001**