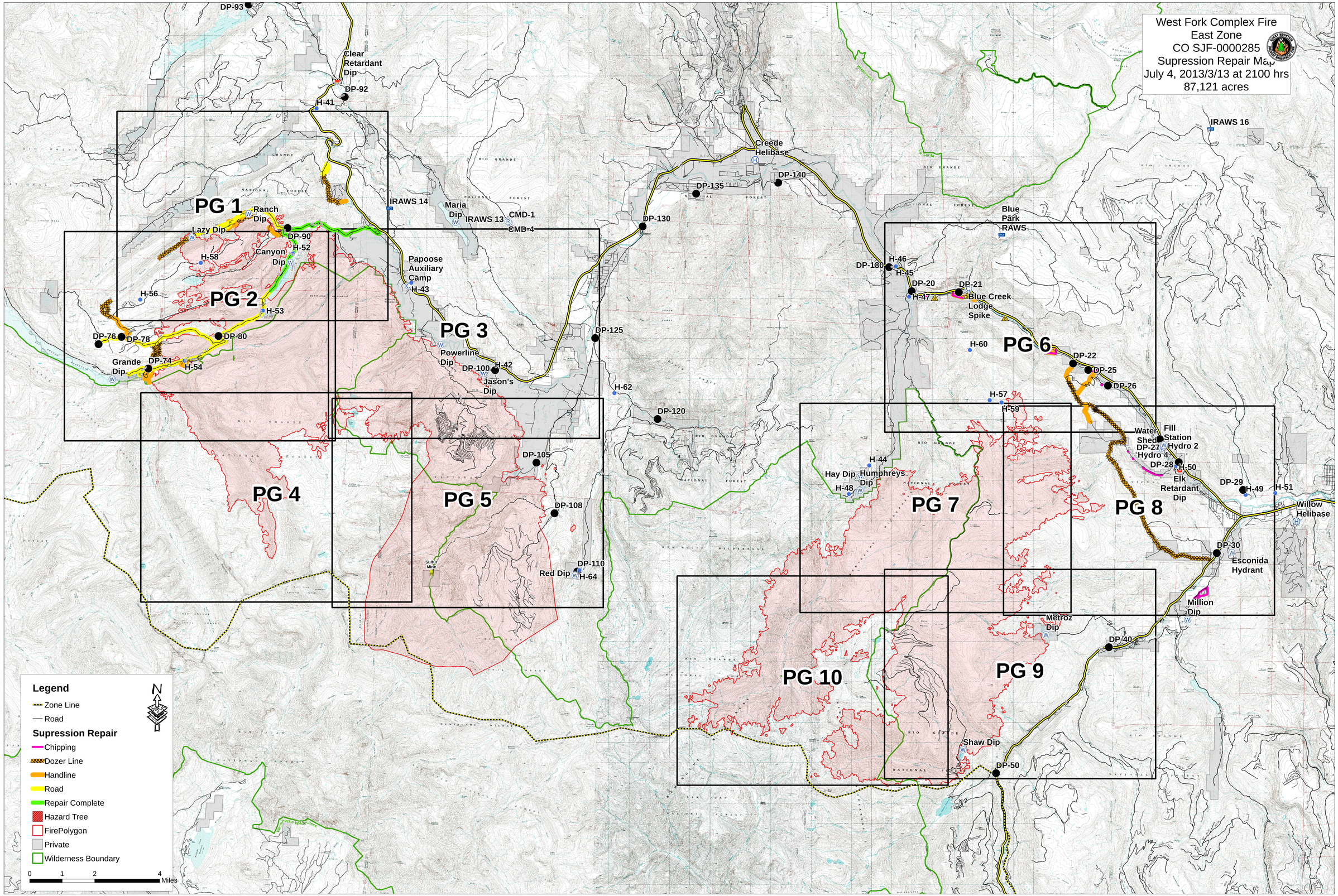
West Fork Complex Fire
East Zone
CO SJF-0000285
Supression Repair Map
July 4, 2013/3/13 at 2100 hrs
87,121 acres
PG 1
PG 2
PG 3
PG 4
PG 5
PG 6
PG 7
PG 8
PG 9
PG 10
DP-93
Clear Retardant Dip
DP-92
H-41
IRAWS 14
Maria Dip
IRAWS 13
CMD-1
CMD-4
Ranch Dip
Lazy Dip
DP-90
H-52
Canyon Dip
H-58
H-56
H-53
DP-76
DP-78
DP-80
Grande Dip
DP-74
H-54
Papoose Auxiliary Camp
H-43
Powerline Dip
DP-100
H-42
Jason's Dip
DP-105
DP-108
DP-110
Red Dip
H-64
Sulfur Mine
Creede Helibase
DP-135
DP-140
DP-130
DP-125
H-62
DP-120
IRAWS 16
Blue Park RAWS
H-46
H-45
DP-180
DP-20
DP-21
H-47
Blue Creek
Lodge Spike
H-60
DP-22
DP-25
DP-26
H-57
H-59
Water Shed
Fill Station
DP-27
Hydro 2
Hydro 4
DP-28
H-50
Elk Retardant Dip
DP-29
H-49
H-51
Willow Helibase
DP-30
Esconida Hydrant
Million Dip
Metroz Dip
DP-40
H-44
Hay Dip
Humphreys Dip
H-48
Shaw Dip
DP-50
Legend
Zone Line
Road
Supression Repair
Chipping
Dozer Line
Handline
Road
Repair Complete
Hazard Tree
FirePolygon
Private
Wilderness Boundary
N
0
1
2
4
Miles