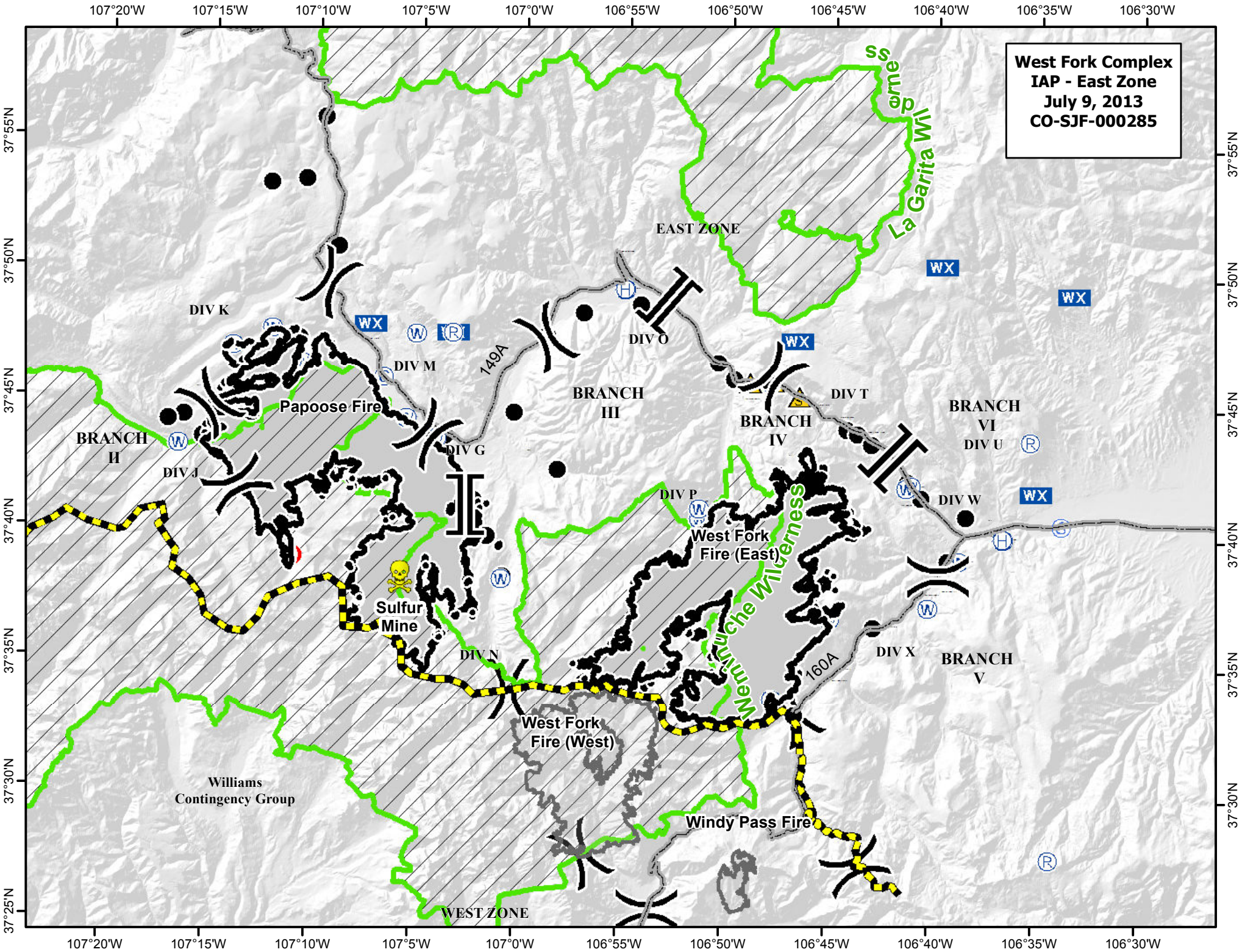
West Fork Complex
IAP - East Zone
July 9, 2013
CO-SJF-000285
EAST ZONE
WEST ZONE
DIV K
DIV M
DIV O
DIV T
DIV U
DIV W
DIV X
DIV J
DIV G
DIV P
DIV N
BRANCH II
BRANCH III
BRANCH IV
BRANCH V
BRANCH VI
Papoose Fire
Sulfur Mine
West Fork Fire (East)
West Fork Fire (West)
Windy Pass Fire
Williams Contingency Group
La Garita Wilderness
Weminuche Wilderness
149A
160A
WX
107°20'W
107°15'W
107°10'W
107°5'W
107°0'W
106°55'W
106°50'W
106°45'W
106°40'W
106°35'W
106°30'W
37°55'N
37°50'N
37°45'N
37°40'N
37°35'N
37°30'N
37°25'N