

Planning Map

Beaver Creek Fire

CO-RTF-88

09/22/2016

38,380 acres



0 1 2 Miles

NAD 83
UTM Zone 13N

Beaver Creek GIS
21-Sep-2016 @ 09:04

M.A.P. 20 - Billie Creek

Condition:
Fire crosses or is likely to cross and become established north of Billie Creek and continue to spread towards north lowest Wood Mountain and Encampment River Canyon WSA. Expected fire behavior and weather indicate continued growth is likely.

Actions:

- IC to consider notifying agency administrators, including High Plains Desert District (Rawlins Field Office Manager) of the potential for fire to burn on its lands.
- Consider assigning BLM Resource Advisor (READ) and consider notifying BLM range permittees and assess the possibility of moving livestock if current and predicted fire to burn north of forest.
- Consider notifying Carbon County Fire and private inholdings owners and evaluate implementing protection plan previously developed under M.A.P. 18.
- Consider notifying Wyoming State Trust Lands agency administrator of threat to state land Antelope Creek.
- Assess potential spread and consider expanding area/road closures and planning areas as needed.

Resources:
A variety of tactics and resources may be used and will be based on the fire size, potential and behavior. Plan should target suppression actions in lighter fuels and favorable terrain where firefighter exposure is low and probability of success is high.

1 - DIVS - WYBLM-HDD specific	2 - Type 2 Dozer
1 - SOPL	2 - HEQB
1 - GIS	1 - STENTFLD
4 - Type 1 Crews	4 - Type 2 Crews
2 - Type 1 Helicopters	4 - Type 2 Crews
10 - Type 6 Engines	

M.A.P. 18 - Name: FS Road 404/McAnulty

Condition:
Fire crosses or is likely to cross and become established east of Forest Road 404/407. Expected fire behavior and weather indicate continued northeasterly growth is likely.

Actions:

- IC to consider notifying the USFS Agency Administrator.
- Assess fire behavior and potential spread and consider expanding area/road closures as needed.
- Assess and consider developing protection plan/resource needs in coordination with Carbon County Fire.
- Consider having Operations coordinate with the local USFS liaison and PIO to notify cooperating agencies, partners and stakeholders of potential fire impacts (private landowners, USFS grazing permittees, Wyoming State Trust Lands agency administrator and grazing lessees, McNulty Recreifer 3 Timber Sale operator, Wyoming Game and Fish Dept).
- Evaluate use of lighter fuel types for opportunity to check or steer fire spread. Actions should be consistent with intent to limit firefighter exposure and engaging in situations that have a high probability of success.

Resources:
1 - Wildland Fire Module
3 - Type 1 Crews
1 - T3 or T6 Engines

M.A.P. 47 - North Fork - Camp Creek

Condition:
Fire crosses or shows a high probability to cross and become established east of the M.A.P. and continues to spread towards the Forest Boundary.

Actions:

- IC to consider notifying agency administrators - Forest Service, Wyoming State Lands, and High Desert District of the potential for fire to burn on its lands.
- BLM may consider assigning a Resource/Cultural Advisor (READ).
- Consider notifying owners of private property adjacent to the National Forest.
- Consider notifying Carbon County Fire, Carbon County Sheriff, consider pre-evacuation notice to private property owners based on current and projected fire spread east-of-forest.
- Consider implementing protection plans for private property in coordination with Carbon County Fire.
- Continue to assess potential spread and consider expanding area/road closure as needed.
- Consider utilizing aviation resources to slow or check spread of fire.
- Consider targeting suppression actions in lighter fuels and favorable terrain where firefighter exposure is low and probability of success is high.

Resources:
A variety of tactics and resources may be used and will be based on the fire size, potential and behavior.

1 - HDD DIVS	1 - HEQB
2 - Type 1 Crews	1 - Type 1 Helicopter
5 - T3/T6 Engines	1 - STEN
1 - Type 2 Dozer	

M.A.P. 16 - FS Road 80

Condition:
Fire crosses or is likely to cross FR 80 and continue burning north. The fire moves across FR 80 and has a high probability of impacting the Blackhall Lookout.

Actions:

- IC to consider notifying the USFS Agency Administrator.
- Consider expanding Forest road/trail/area closure further north/west.
- Consider notifying owners of private property - Big Creek Ranch.
- Consider notifying Carbon County Fire.
- Consider having Operations coordinate with the local USFS liaison and PIO to notify Beaver Creek and Big Creek grazing permittees. Assess the location of the livestock relative to the fire, advise permittees as when livestock should be moved. Continue to monitor fire spread and threat to grazing operations. Keep Agency administrator and permittee informed of conditions and need to move livestock.

Resources:
Resource Advisor (READ) to work with IMT on notifications to grazing permittees and timber sale operators.

1 - Wildland Fire Module
3 - Type 6 Engines
1 - TFLD

M.A.P. 22 - FS Road 498/407

Condition:
Fire crosses or is likely to cross and become established north or east of Forest Road 498/407. Expected fire behavior and weather indicate continued growth is likely.

Actions:

- IC to consider notifying the USFS Agency Administrator.
- Assess potential spread and consider expanding area/road closures as needed.
- Consider notifying owners of private property - Big Creek Ranch.
- Consider notifying Carbon County Fire.
- Consider having Operations coordinate with the local USFS liaison and PIO to notify Beaver Creek and Big Creek grazing permittees. Assess the location of the livestock relative to the fire, advise permittees as when livestock should be moved. Continue to monitor fire spread and threat to grazing operations. Keep Agency administrator and permittee informed of conditions and need to move livestock.

Resources:
1 - Wildland Fire Module
2 - T3 or T6 Engines
1 - TFLD
1 - Type 2 Dozer
1 - HEQB

M.A.P. 15 - Name: Encampment

Condition:
Fire approaches and/or crosses the management action point (Encampment River) and continued spread to the west is likely.

Actions:

- IC to consider notifying the USFS Agency Administrator.
- OPFS Consider expanding the planning area boundary further to the west and develop additional MAPs to protect values at risk (private inholdings, cabins).

Resources:
1 - SOPL or LTAN

M.A.P. 46 - Goose Creek

Condition:
Fire progresses south and is likely to cross Forest boundary and become established on adjacent private and BLM lands. Fuels between the Mt. Zirkel Wilderness boundary and the forest boundary consist of a large portion of gray stage beetle kill. The fuels along the forest boundary transition from timber to a mix of aspen, sagebrush and grass. At the toe of the slope in many areas the ground is hummocky and boggy. These areas would not be conducive to engine or heavy equipment use and should be avoided when using aviation with retardant. A large portion of the grass on the private and BLM lands have been grazed and resistance to control will be minimal as the fire moves into the fuel type.

Actions:

- IC to consider notifying the USFS Agency Administrator, BLM Agency Administrator and Jackson County Sheriff.
- Consider evaluating structures and develop protection plan if fire is expected to reach them within the next few days.
- Consider notifying Jackson County Sheriff and property owners and assess structures at Shelter, Hill, Brown and Bear Creeks, prepare structure protection plan and implement in coordination with Jackson County Fire.
- Consider developing a plan for suppressing the fire if it leaves the Forest and burns on to private property and lands administered by the BLM. Consider targeting suppression actions in lighter fuels and favorable terrain where firefighter exposure is low and probability of success is high.
- Assess fire behavior and spread and consider expanding trail/area closure further south.

Resources:
A variety of tactics and resources may be used and will be based on the fire size, potential and behavior.

M.A.P. 26 - Wyoming Eastern Edge

Condition:
Fire crosses or is likely to cross and become established east of the M.A.P. (Forest Boundary) and is expected to continue to spread onto private property and lands administered by the BLM.

Actions:

- IC to consider notifying agency administrators, Forest Service, WY-HDD BLM and Wyoming State Forestry Division.
- WY-HDD to consider assigning a Resource/Cultural Advisor (READ).
- Consider notifying owners of private property adjacent to National Forest.
- Consider notifying Carbon County Sheriff and Fire.
- Assess potential spread and expand area/road closure as needed in coordination with Carbon County Sheriff.
- Assess the implementation of the structure protection plan. Coordinate Structure defense and evacuations with Carbon County Sheriff and Fire.
- Fuel type changes significantly along and east of the National Forest boundary. There is a considerable amount of aspen as well as a transition to lighter fuels comprised of sagebrush and grass. Exposure to firefighters is low to moderate and probability of success in suppressing the fire in these areas is moderate to high. Develop suppression and execute suppression strategy and tactics that take advantage of the fuel type change.

Resources:
A variety of tactics and resources may be used and will be based on the fire size, potential and behavior.

2 - Type 1 Crews	1 - DIVS - WYBLM-HDD specific
1 - Type 2 Dozer	1 - TFLD
1 - HEQB	1 - Type 1 Helicopter
10 - Type 3/4/6 engines	1 - STEN

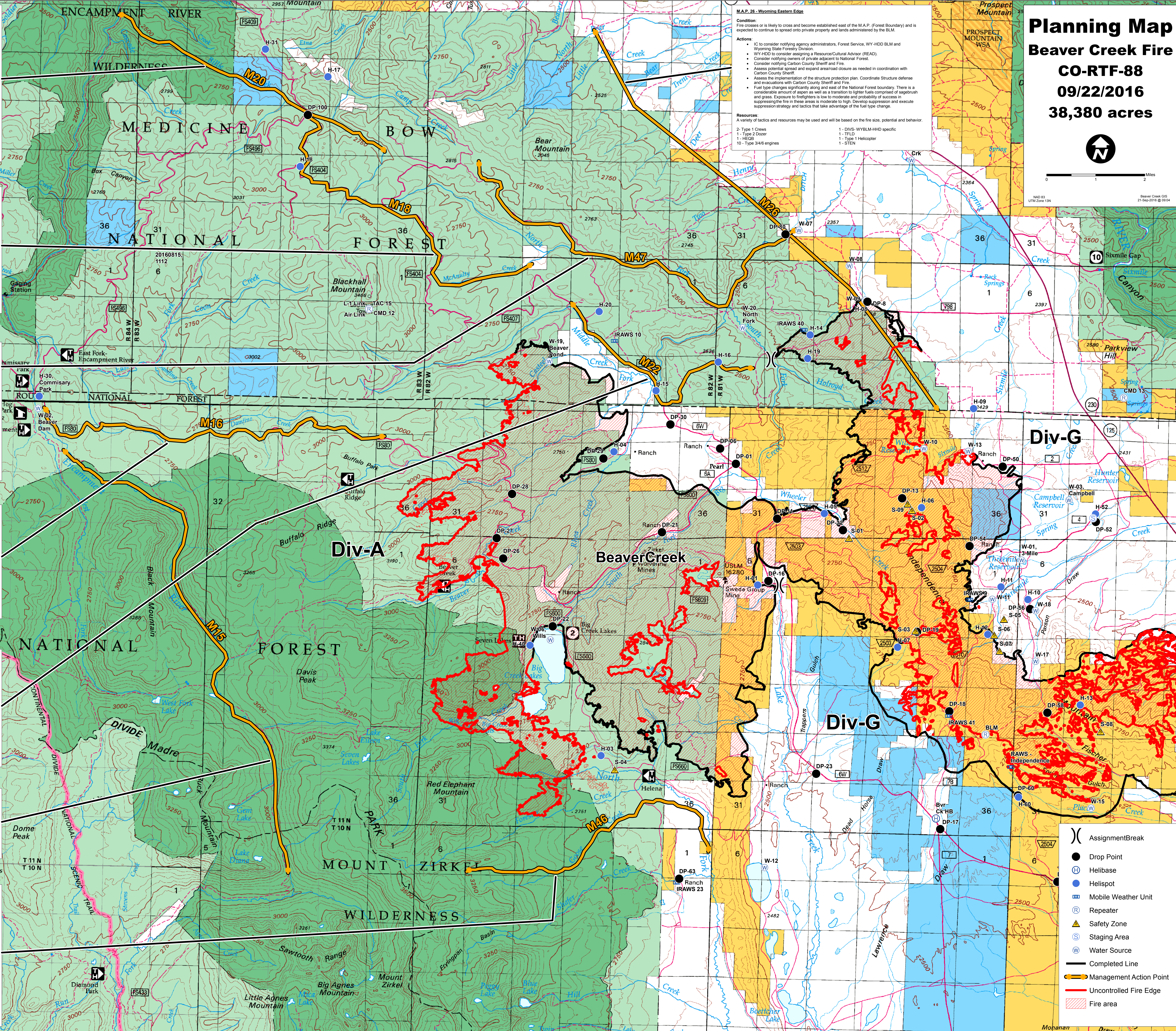

- () Assignment Break
- Drop Point
- ⊕ Helibase
- ⊙ Helispot
- ⊞ Mobile Weather Unit
- Ⓡ Repeater
- ⊞ Safety Zone
- ⊞ Staging Area
- ⊞ Water Source
- Completed Line
- Management Action Point
- Uncontrolled Fire Edge
- ▨ Fire area