HUNTER PEAK WY-SHF-000428

Ops Divs A/D 8/12/16

IR Perimeter as of 8/12/16 @ 0032 - 1,428 ac.

Datum NAD83

0 0.25 0.5 0.75 Miles
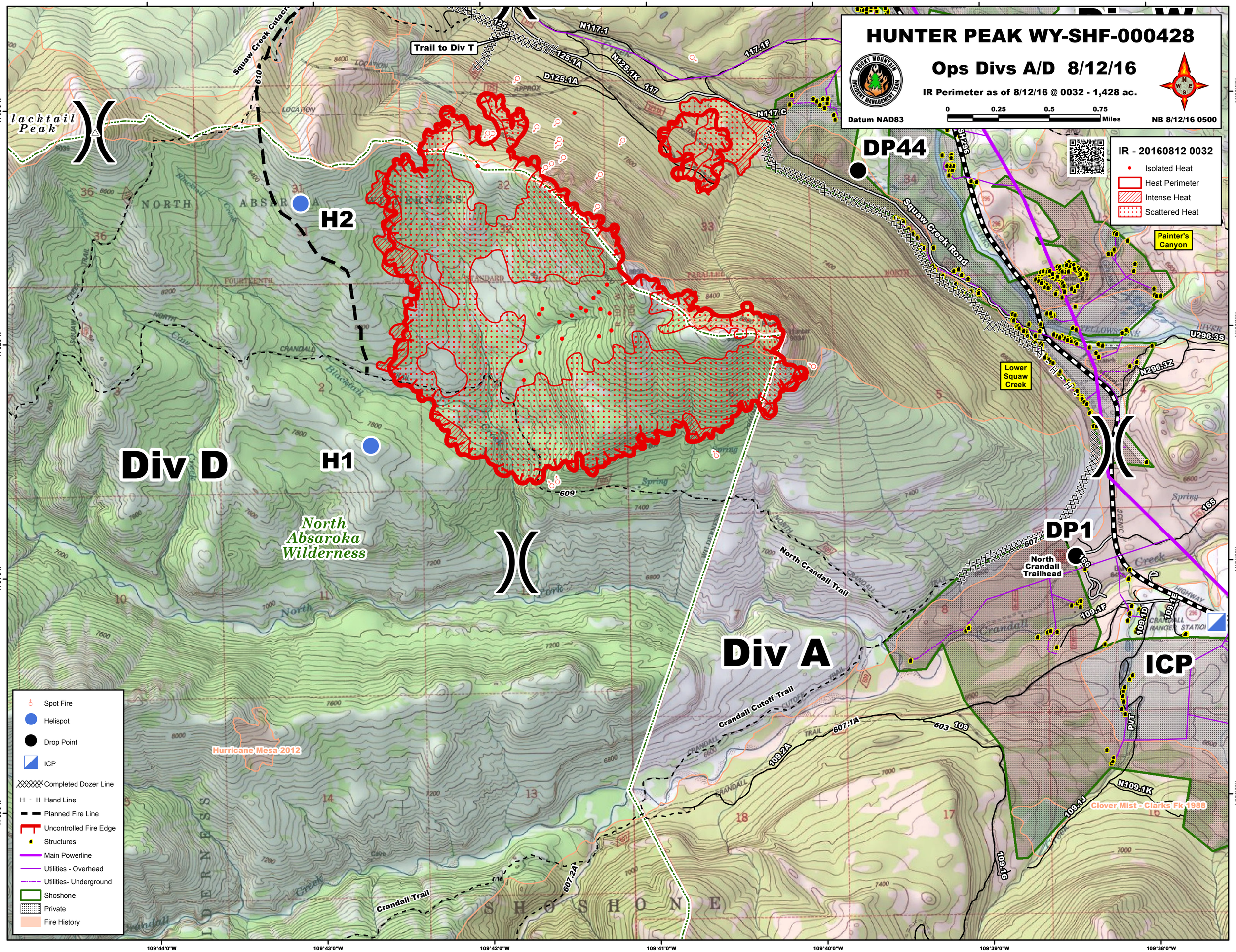
NB 8/12/16 0500