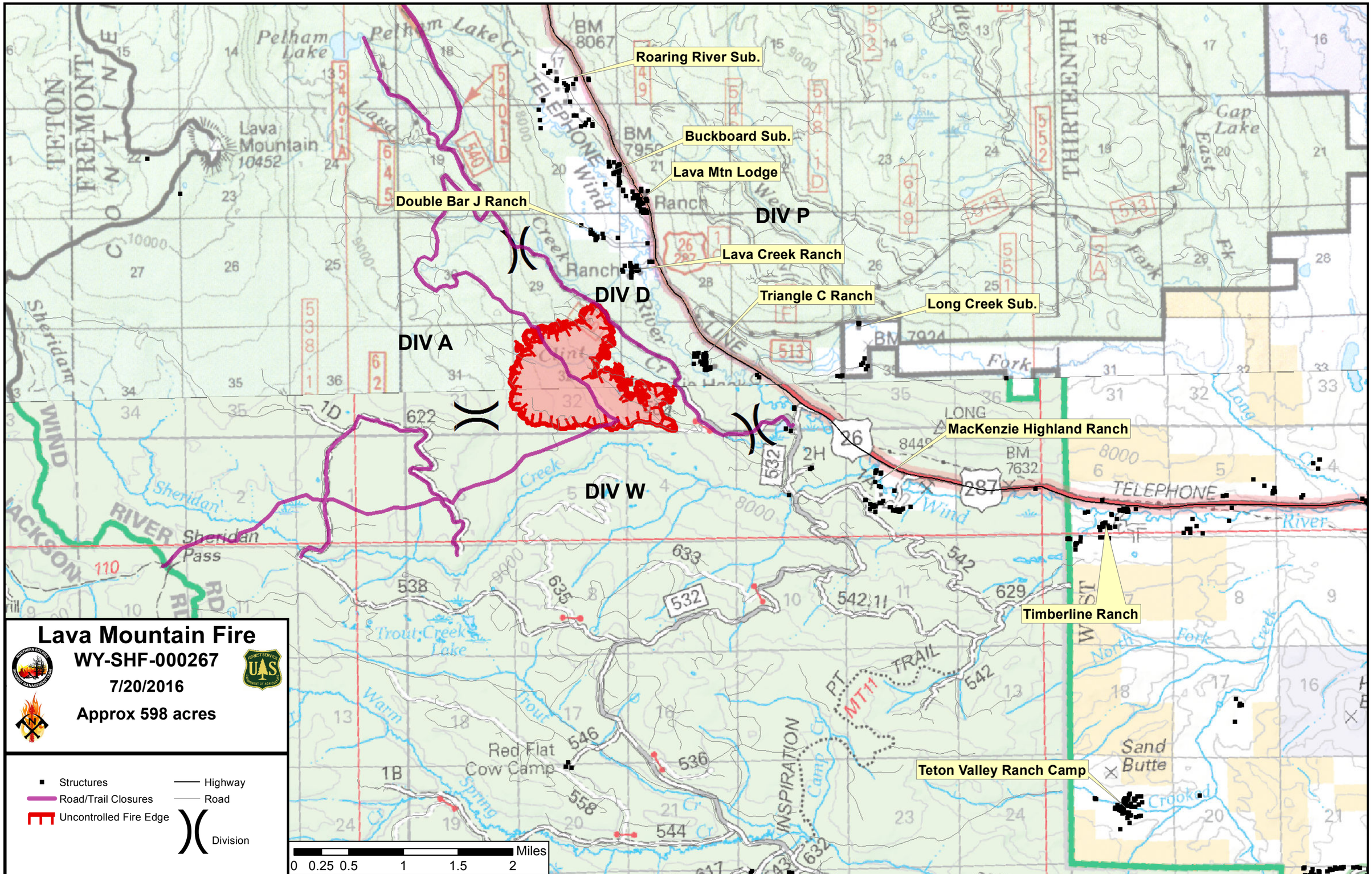
Lava Mountain Fire
WY-SHF-000267
7/20/2016
Approx 598 acres
Structures
Road/Trail Closures
Uncontrolled Fire Edge
Highway
Road
Division
Miles
0 0.25 0.5 1 1.5 2
Roaring River Sub.
Buckboard Sub.
Lava Mtn Lodge
Double Bar J Ranch
Lava Creek Ranch
Triangle C Ranch
Long Creek Sub.
MacKenzie Highland Ranch
Timberline Ranch
Teton Valley Ranch Camp
DIV P
DIV D
DIV A
DIV W
Lava Mountain
10452
Pelham Lake
Sheridan Pass
Red Flat Cow Camp
Sand Butte
Gap Lake
TELEPHONE
TRAIL
INSPIRATION
TETON
FREMONT
CONTINENTAL DIVIDE
WIND RIVER
JACKSON
THIRTEENTH