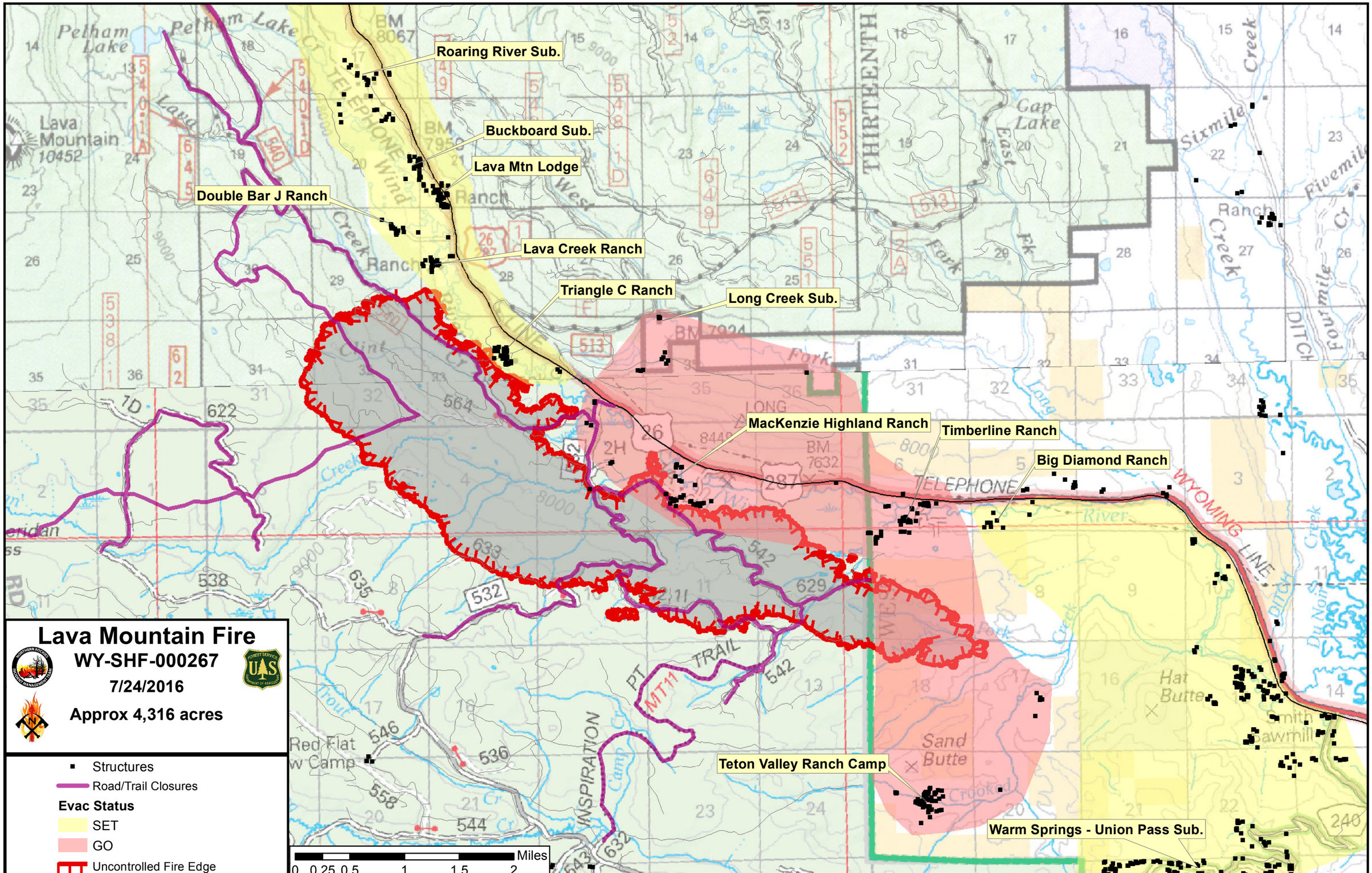
Lava Mountain Fire
WY-SHF-000267
7/24/2016
Approx 4,316 acres
Structures
Road/Trail Closures
Evac Status
SET
GO
Uncontrolled Fire Edge
Miles
0 0.25 0.5 1 1.5 2
Roaring River Sub.
Buckboard Sub.
Lava Mtn Lodge
Double Bar J Ranch
Lava Creek Ranch
Triangle C Ranch
Long Creek Sub.
MacKenzie Highland Ranch
Timberline Ranch
Big Diamond Ranch
Teton Valley Ranch Camp
Warm Springs - Union Pass Sub.
Pelham Lake
Lava Mountain
10452
Gap Lake
Sand Butte
Hat Butte
Red Flat
THIRTEENTH
TELEPHONE
WYOMING LINE
INSPIRATION
PT TRAIL
MT11