Public Information Containment

Lava Mountain

WY-SHF-0267
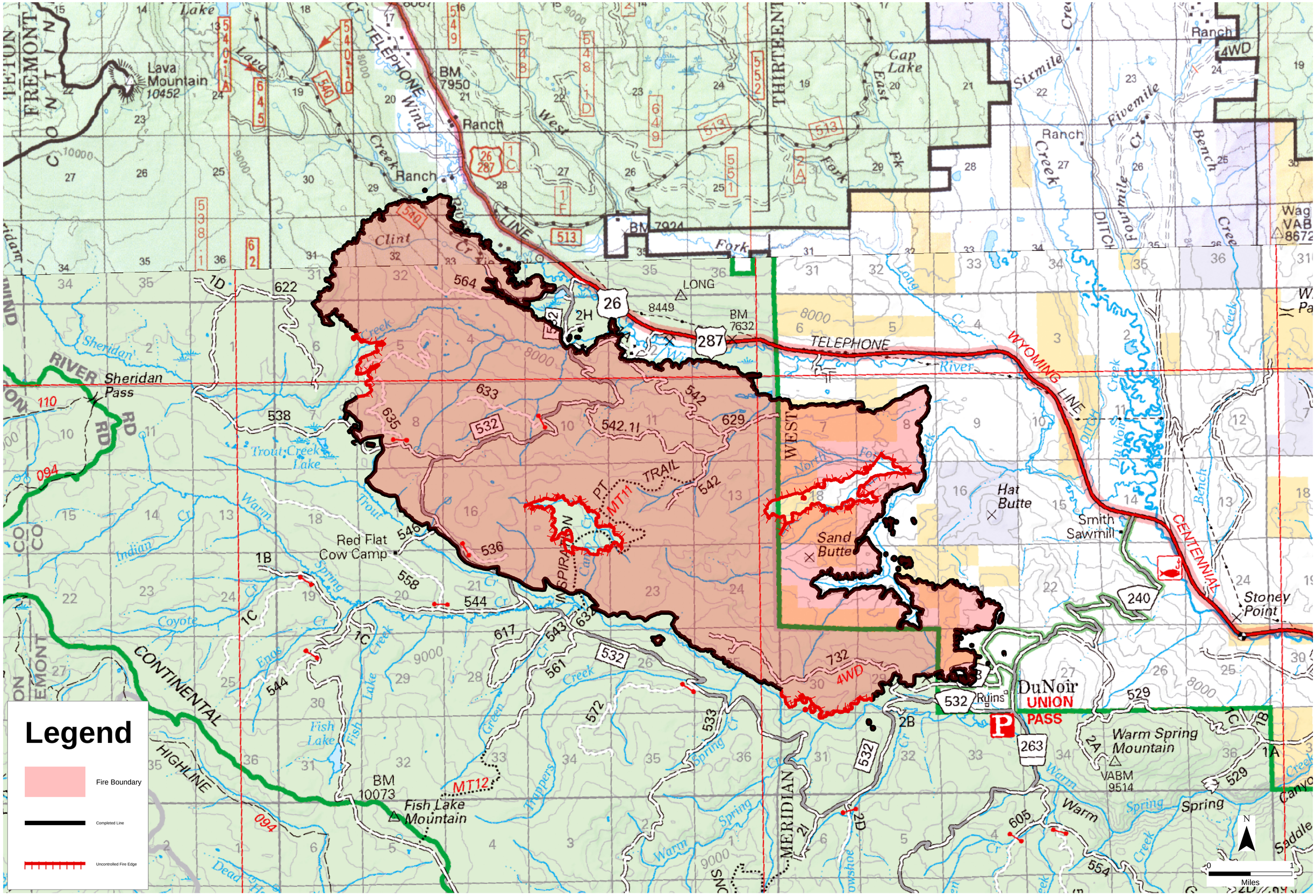
08/7/2016 0600