

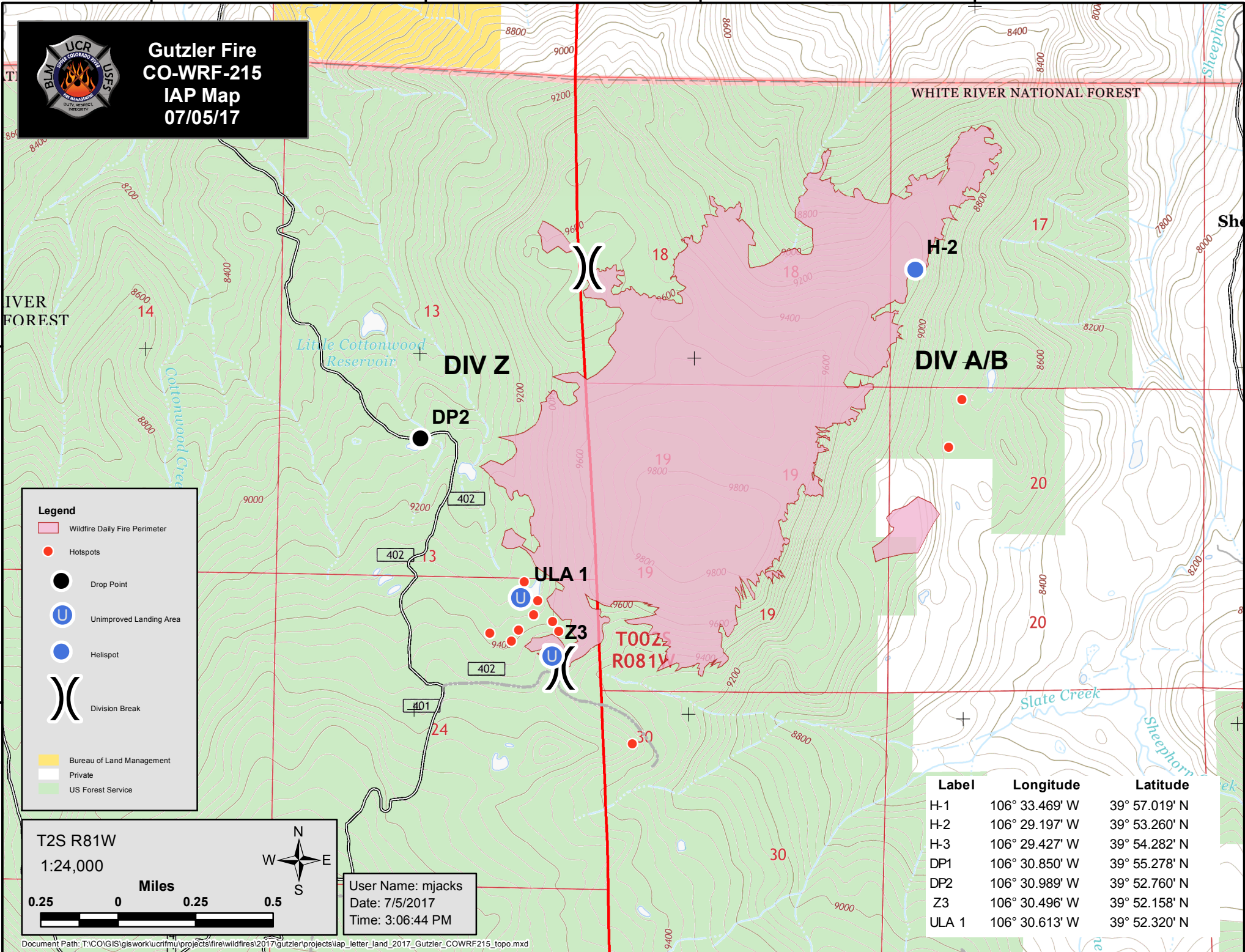

**Gutzler Fire  
CO-WRF-215  
IAP Map  
07/05/17**



**Legend**

- Wildfire Daily Fire Perimeter
- Hotspots
- Drop Point
- Unimproved Landing Area
- Helispot
- ) Division Break
- Bureau of Land Management
- Private
- US Forest Service

T2S R81W  
1:24,000

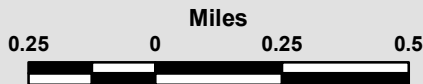

User Name: mjacks  
Date: 7/5/2017  
Time: 3:06:44 PM

Label	Longitude	Latitude
H-1	106° 33.469' W	39° 57.019' N
H-2	106° 29.197' W	39° 53.260' N
H-3	106° 29.427' W	39° 54.282' N
DP1	106° 30.850' W	39° 55.278' N
DP2	106° 30.989' W	39° 52.760' N
Z3	106° 30.496' W	39° 52.158' N
ULA 1	106° 30.613' W	39° 52.320' N