

98°20'W 98°10'W 98°00'W 97°59'0"W 97°58'0"W 97°57'0"W 97°56'0"W 97°55'0"W 97°54'0"W 97°53'0"W 97°52'0"W 97°51'0"W 97°50'0"W 97°49'0"W

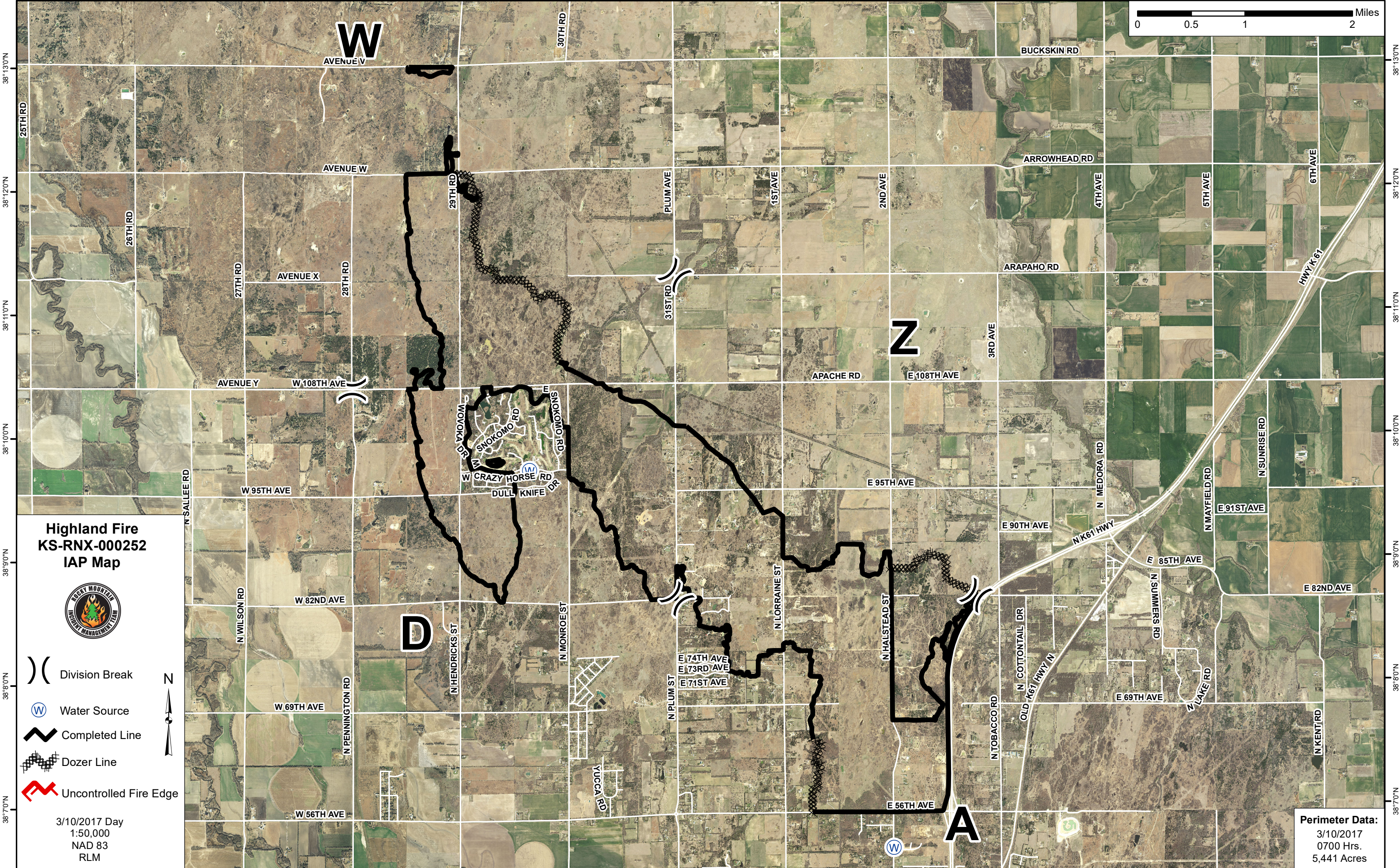

38°13'0"N
38°12'0"N
38°11'0"N
38°10'0"N
38°9'0"N
38°8'0"N
38°7'0"N

38°13'0"N
38°12'0"N
38°11'0"N
38°10'0"N
38°9'0"N
38°8'0"N
38°7'0"N

Highland Fire KS-RNX-000252 IAP Map



- Division Break
- Water Source
- Completed Line
- Dozer Line
- Uncontrolled Fire Edge



3/10/2017 Day
1:50,000
NAD 83
RLM

Perimeter Data:
3/10/2017
0700 Hrs.
5,441 Acres

W

Z

D

A

25TH RD, 26TH RD, 27TH RD, 28TH RD, 29TH RD, 30TH RD, 31ST RD, PLUM AVE, 1ST AVE, 2ND AVE, 3RD AVE, 4TH AVE, 5TH AVE, 6TH AVE, WILSON RD, PENNINGTON RD, HENDRICKS ST, MONROE ST, LORRAINE ST, HALLSTEAD ST, TOBACCO RD, COTTONTAIL DR, KENT RD, SUNRISER RD, MAYFIELD RD, MEDORA RD, ARAPAHO RD, BUCKSKIN RD, WILSON RD, PENNINGTON RD, HENDRICKS ST, MONROE ST, LORRAINE ST, HALLSTEAD ST, TOBACCO RD, COTTONTAIL DR, KENT RD, SUNRISER RD, MAYFIELD RD, MEDORA RD, ARAPAHO RD, BUCKSKIN RD

AVENUE V, AVENUE W, AVENUE X, AVENUE Y, W 108TH AVE, W 95TH AVE, W 82ND AVE, W 69TH AVE, W 56TH AVE, E 108TH AVE, E 95TH AVE, E 90TH AVE, E 85TH AVE, E 82ND AVE, E 74TH AVE, E 73RD AVE, E 71ST AVE, E 56TH AVE

W CRAZY HORSE RD, SNOXOMO RD, DULL KNIFE DR, SNOXOMO RD, N SALLEE RD, N WILSON RD, N PENNINGTON RD, N HENDRICKS ST, N MONROE ST, N LORRAINE ST, N HALLSTEAD ST, N TOBACCO RD, N COTTONTAIL DR, N KENT RD, N SUNRISER RD, N MAYFIELD RD, N MEDORA RD, N ARAPAHO RD, N BUCKSKIN RD

HWY K 87, NK 61 HWY, OLD K 61 HWY IV, YUCCA RD