

Bull Draw Fire CO-UPD-000258 August 20, 2018 Progression Map

29,038 Acres as of 1630 8/18

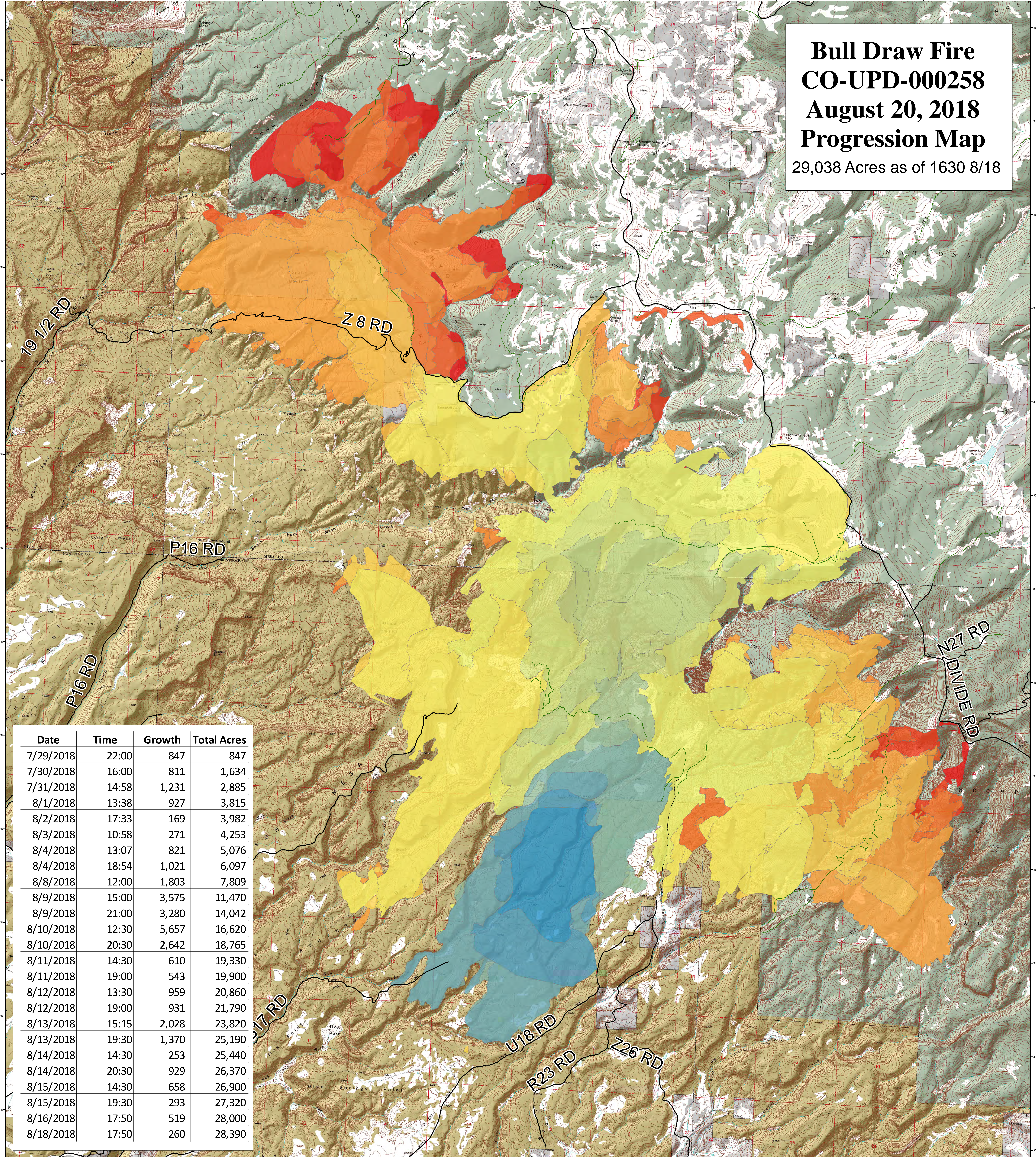

Date	Time	Growth	Total Acres
7/29/2018	22:00	847	847
7/30/2018	16:00	811	1,634
7/31/2018	14:58	1,231	2,885
8/1/2018	13:38	927	3,815
8/2/2018	17:33	169	3,982
8/3/2018	10:58	271	4,253
8/4/2018	13:07	821	5,076
8/4/2018	18:54	1,021	6,097
8/8/2018	12:00	1,803	7,809
8/9/2018	15:00	3,575	11,470
8/9/2018	21:00	3,280	14,042
8/10/2018	12:30	5,657	16,620
8/10/2018	20:30	2,642	18,765
8/11/2018	14:30	610	19,330
8/11/2018	19:00	543	19,900
8/12/2018	13:30	959	20,860
8/12/2018	19:00	931	21,790
8/13/2018	15:15	2,028	23,820
8/13/2018	19:30	1,370	25,190
8/14/2018	14:30	253	25,440
8/14/2018	20:30	929	26,370
8/15/2018	14:30	658	26,900
8/15/2018	19:30	293	27,320
8/16/2018	17:50	519	28,000
8/18/2018	17:50	260	28,390

- County roads
- USFS Routes
- BLM Route
- Bureau of Land Management
- Private
- US Forest Service

- Daily Fire Growth**
- 7/29/2018
 - 7/30/2018
 - 7/31/2018
 - 8/01/2018
 - 8/02/2018
 - 8/03/2018
 - 8/04/2018
 - 8/08/2018
 - 8/09/2018
 - 8/10/2018
 - 8/11/2018
 - 8/12/2018
 - 8/13/2018
 - 8/14/2018
 - 8/15/2018
 - 8/16/2018
 - 8/18/2018
 - 8/19/2018

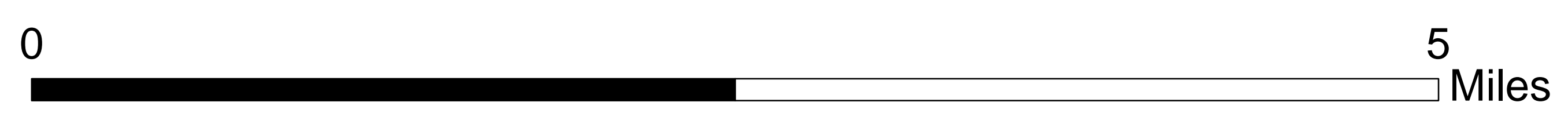
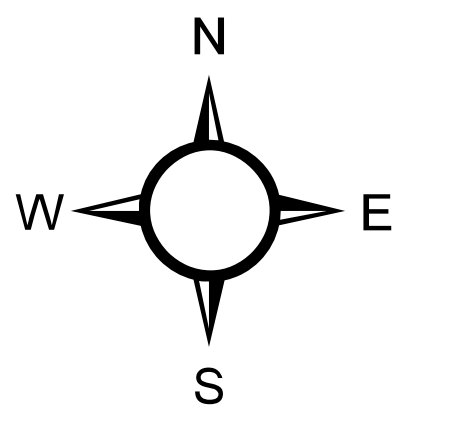

GISS: KMB
Date map produced: Aug 19, 2018
2123 feet
UTM NAD83 Zone 13N