

# Bull Draw Fire CO-UPD-000258 August 21, 2018 Progression Map

30,180 Acres as of 1800 8/20

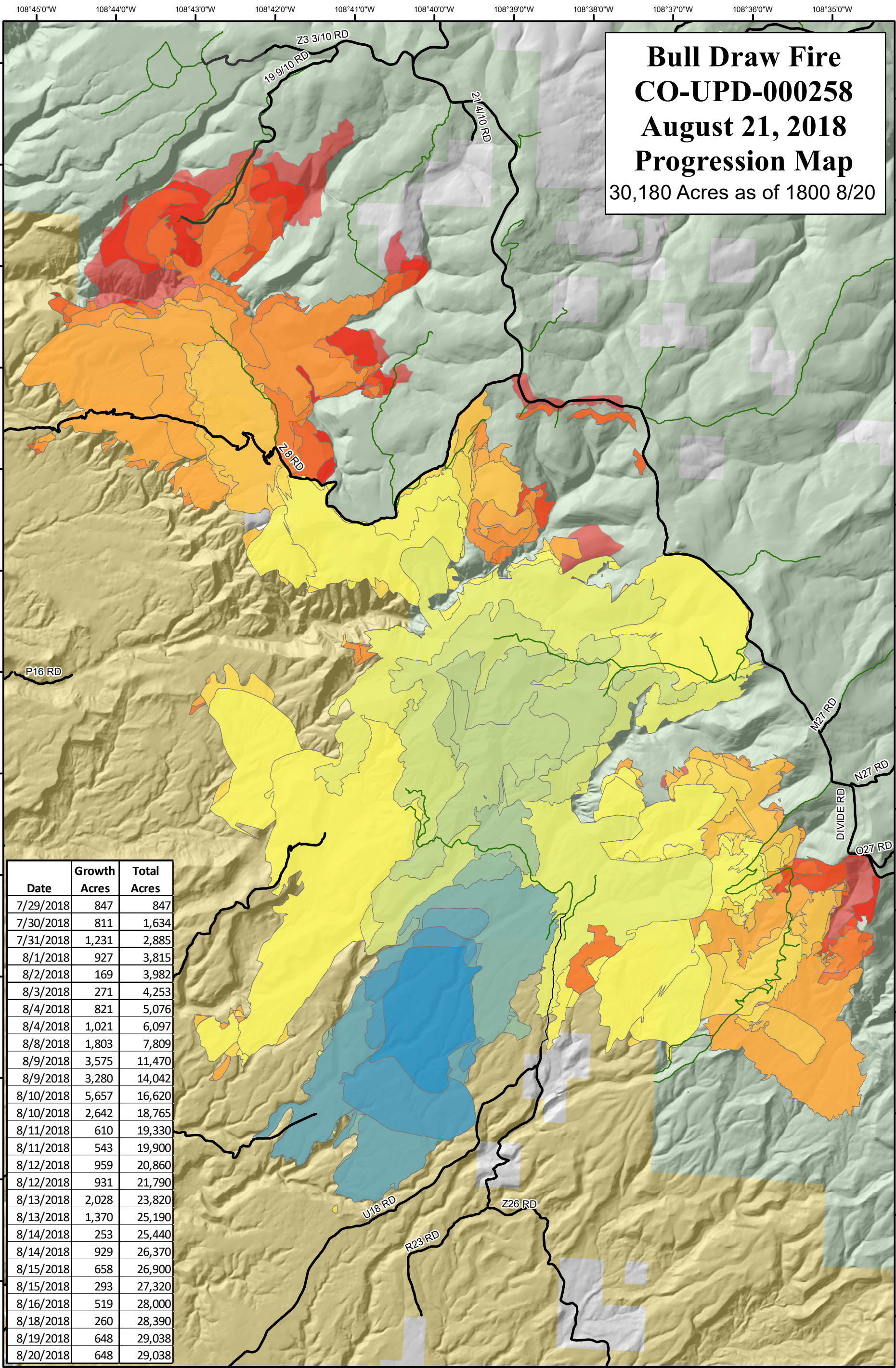

Date	Growth Acres	Total Acres
7/29/2018	847	847
7/30/2018	811	1,634
7/31/2018	1,231	2,885
8/1/2018	927	3,815
8/2/2018	169	3,982
8/3/2018	271	4,253
8/4/2018	821	5,076
8/4/2018	1,021	6,097
8/8/2018	1,803	7,809
8/9/2018	3,575	11,470
8/9/2018	3,280	14,042
8/10/2018	5,657	16,620
8/10/2018	2,642	18,765
8/11/2018	610	19,330
8/11/2018	543	19,900
8/12/2018	959	20,860
8/12/2018	931	21,790
8/13/2018	2,028	23,820
8/13/2018	1,370	25,190
8/14/2018	253	25,440
8/14/2018	929	26,370
8/15/2018	658	26,900
8/15/2018	293	27,320
8/16/2018	519	28,000
8/18/2018	260	28,390
8/19/2018	648	29,038
8/20/2018	648	29,038

- County roads
- USFS Routes
- BLM Route
- Bureau of Land Management
- Private
- US Forest Service

- Daily Fire Growth**
- 7/29/2018
  - 7/30/2018
  - 7/31/2018
  - 8/01/2018
  - 8/02/2018
  - 8/03/2018
  - 8/04/2018
  - 8/08/2018
  - 8/09/2018
  - 8/10/2018
  - 8/11/2018
  - 8/12/2018
  - 8/13/2018
  - 8/14/2018
  - 8/15/2018
  - 8/16/2018
  - 8/18/2018
  - 8/19/2018
  - 8/20/2018

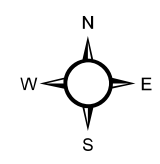
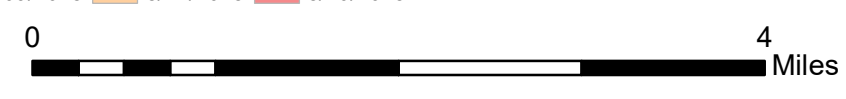

GISS: KMB  
Date map produced: Aug 20, 2018  
2155 hrs  
UTM NAD83 Zone 13N