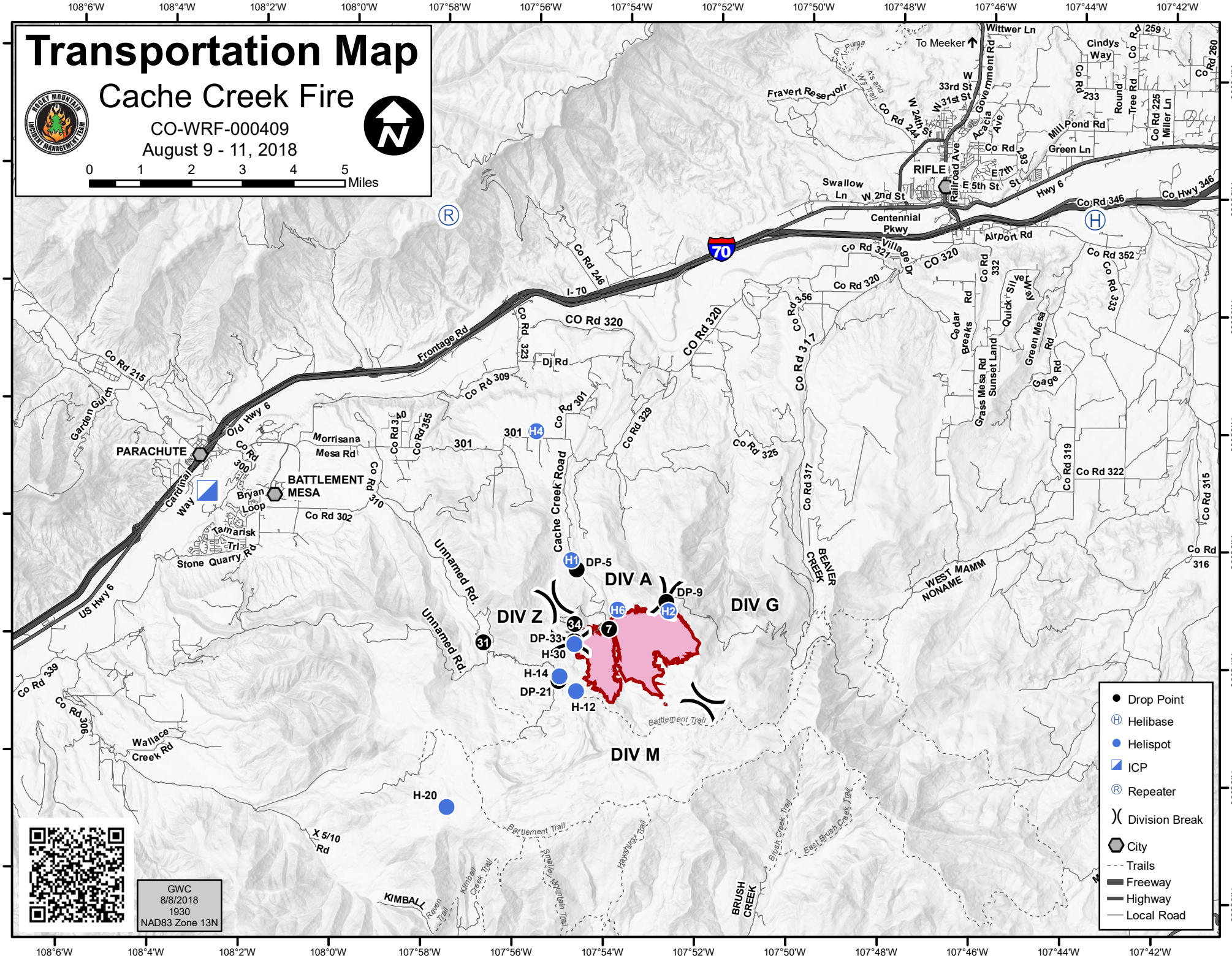

Transportation Map
Cache Creek Fire
CO-WRF-000409
August 9 - 11, 2018
0 1 2 3 4 5 Miles
Drop Point
Helibase
Helispot
ICP
Repeater
Division Break
City
Trails
Freeway
Highway
Local Road
GWC
8/8/2018
1930
NAD83 Zone 13N
DIV A
DIV Z
DIV G
DIV M
DP-5
DP-9
DP-33
H-30
H-14
DP-21
H-12
H-20
PARACHUTE
BATTLEMENT MESA
RIFLE
Cache Creek Road
Unnamed Rd.
Battlement Trail
Frontage Rd
I-70
CO Rd 320
Old Hwy 6
US Hwy 6
Hwy 6
Co Hwy 346
Co Rd 346
Airport Rd
Centennial Pkwy
Wallace Creek Rd
Stone Quarry Rd
Tamarisk Trl
Bryan Loop
Cardinal Way
Garden Gulch
Morrisana Mesa Rd
Co Rd 302
Co Rd 309
Co Rd 301
Co Rd 329
Co Rd 325
Co Rd 317
Co Rd 322
Co Rd 319
Co Rd 315
Co Rd 316
Co Rd 215
Co Rd 246
Co Rd 323
Co Rd 340
Co Rd 355
Co Rd 310
Co Rd 339
Co Rd 306
X 5/10 Rd
Dj Rd
Co Rd 356
Co Rd 332
Co Rd 333
Co Rd 352
Co Rd 321
Co Rd 244
Co Rd 293
Co Rd 233
Co Rd 259
Co Rd 260
Co Rd 225
Co Rd 246
Wittwer Ln
To Meeker
Fravert Reservoir
Swallow Ln
W 2nd St
E 5th St
E 7th St
Railroad Ave
Acacia Ave
Government Rd
Mill Pond Rd
Green Ln
Cindys Way
Round Tree Rd
Miller Ln
Cedar Breaks Rd
Quick Silver Way
Green Mesa Rd
Gage Rd
Grass Mesa Rd
Sunset Land
BEAVER CREEK
WEST MAMM NONAME
BRUSH CREEK
KIMBALL
Raven Trail
Kimball Creek Trail
Smalley Mountain Trail
Hawthurst Trail
Brush Creek Trail
East Brush Creek Trail