Fawn, Sprague, and Smith Fires

CO-RBX-000230
CO-RBX-000249
CO-RBX-000251

Briefing Map

07/13/2018
1,119 acres (Fawn)
91 acres (Sprague)
76 acres (Smith)

NWIMT11

1 Miles

Perimeters as of 07/12/2018 @ 2100
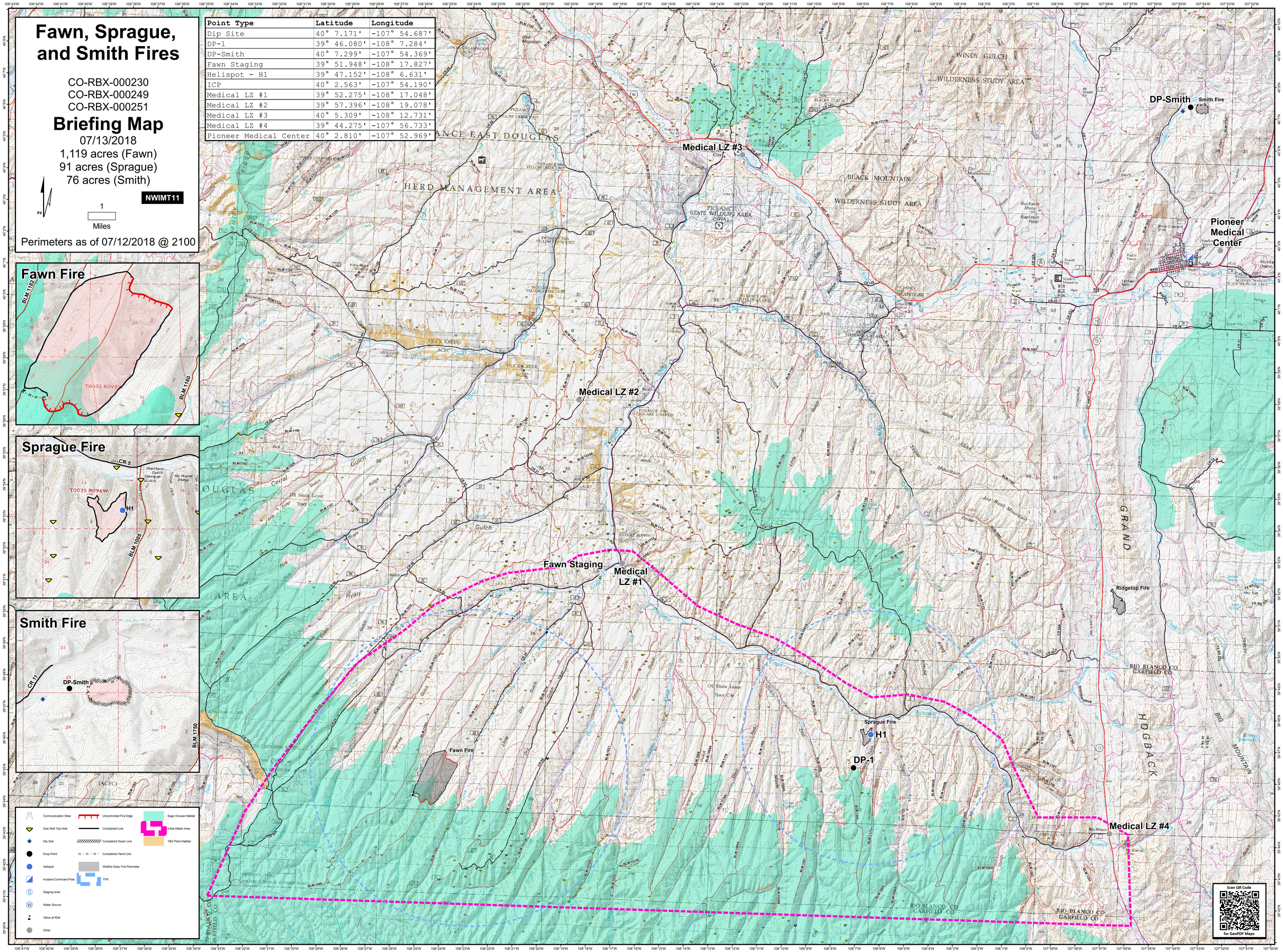
Point Type	Latitude	Longitude
Dip Site	40° 7.171'	-107° 54.687'
DP-1	39° 46.080'	-108° 7.284'
DP-Smith	40° 7.299'	-107° 54.369'
Fawn Staging	39° 51.948'	-108° 17.827'
Helispot - H1	39° 47.152'	-108° 6.631'
ICP	40° 2.563'	-107° 54.190'
Medical LZ #1	39° 52.275'	-108° 17.048'
Medical LZ #2	39° 57.396'	-108° 19.078'
Medical LZ #3	40° 5.309'	-108° 12.731'
Medical LZ #4	39° 44.275'	-107° 56.733'
Pioneer Medical Center	40° 2.810'	-107° 52.969'