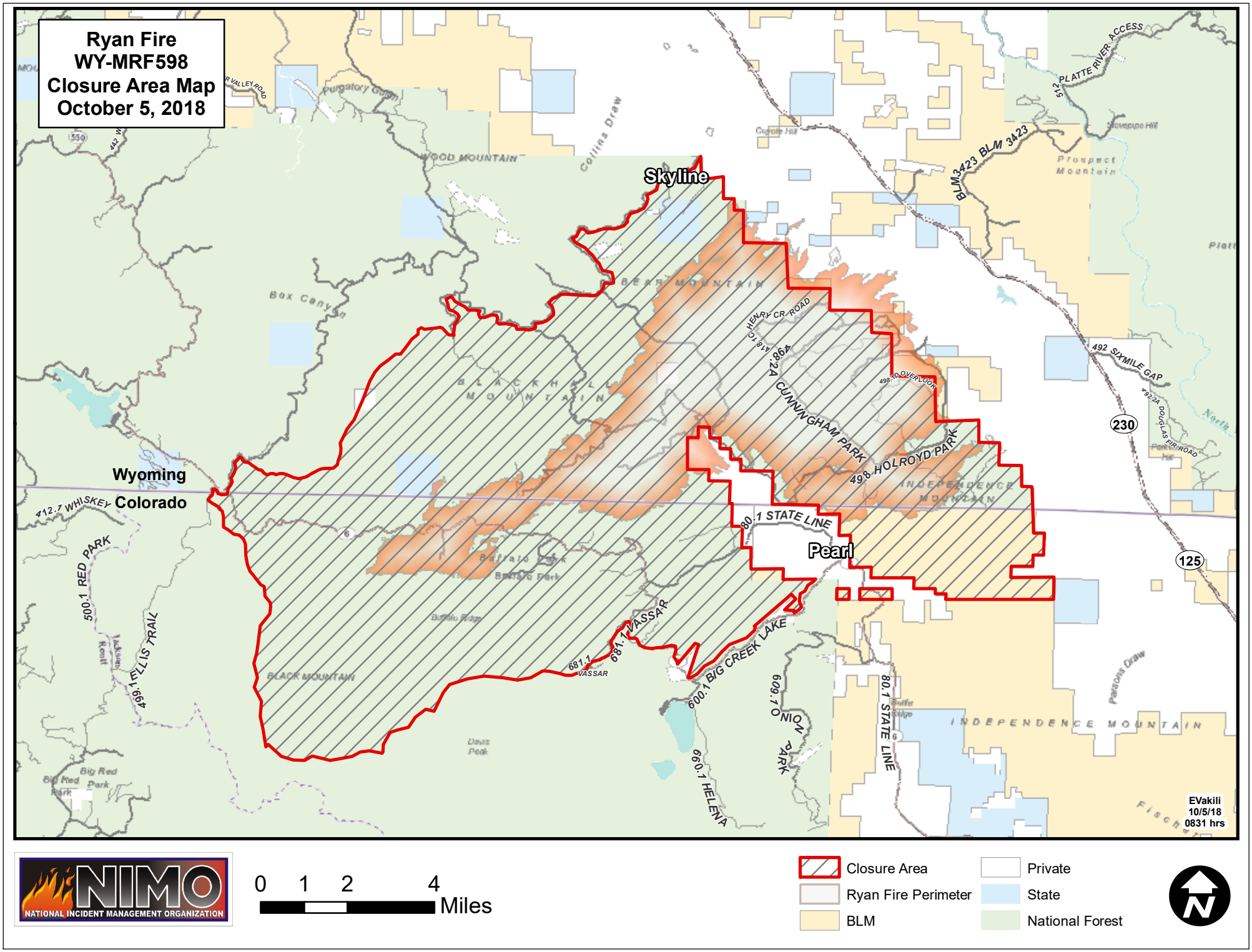
Ryan Fire
WY-MRF598
Closure Area Map
October 5, 2018
Skyline
Wyoming
Colorado
Pearl
WOOD MOUNTAIN
Collins Draw
Purgatory Gulch
Box Canyon
BEAR MOUNTAIN
BLACKHALL MOUNTAIN
BLACK MOUNTAIN
INDEPENDENCE MOUNTAIN
Buffalo Park
Buffalo Ridge
Davis Peak
Big Red Park
Prospect Mountain
Stovepipe Hill
Parsons Draw
512 PLATTE RIVER ACCESS
BLM 3423 BLM 3423
492 SIXMILE GAP
492.2A DOUGLAS FIR ROAD
498 OVERLOOK
498.2A CUNNINGHAM PARK
498 HOLROYD PARK
80.1 STATE LINE
600.1 BIG CREEK LAKE
681.1 VASSAR
681.1 VASSAR
609.1 ONION PARK
660.1 HELENA
412.7 WHISKEY
500.1 RED PARK
499.1 ELLIS TRAIL
230
125
EVakili
10/5/18
0831 hrs
NIMO
NATIONAL INCIDENT MANAGEMENT ORGANIZATION
0 1 2 4
Miles
Closure Area
Ryan Fire Perimeter
BLM
Private
State
National Forest
N