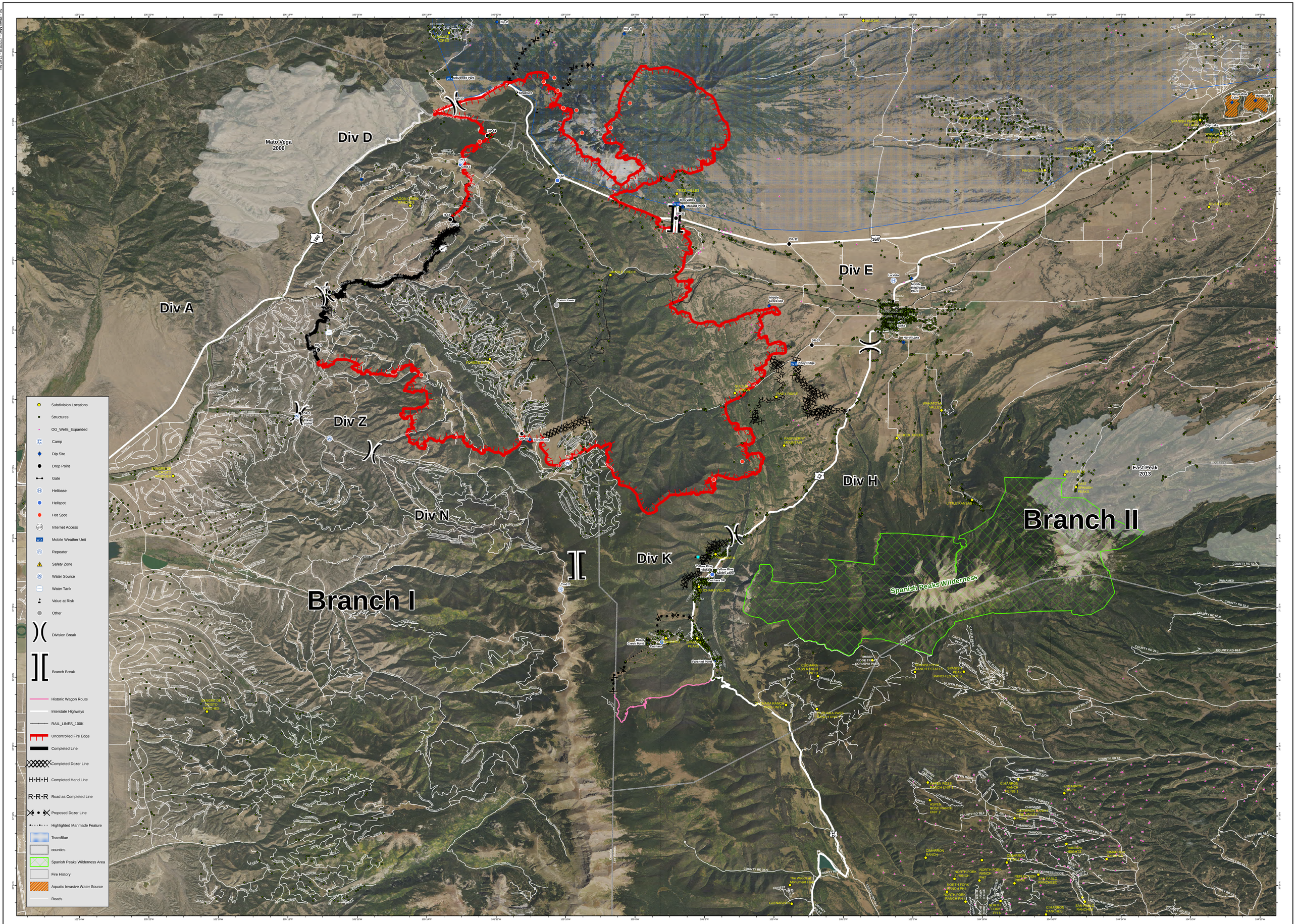

Spring Creek Fire - CO-CTX-1266 - Situation Map

July 3, 2018 - Day Shift

Approx 60,710 acres as of 7/02/18 1400 hrs

N

0 1 2 Miles

NAD 83 - UTM Zone 13

G. Torres

7/2/2018 - 2142 hrs