

Spring Creek Progression Map

CO-COCTX-1266

NAD 83

July 6, 2018

103,657 acres

as of 07/05/2018 1430 hrs

- Highway
- June 27 2018 3:27PM
- June 27 2018 5:08PM
- June 27 2018 5:33PM
- June 27 2018 6:02PM
- June 27 2018 6:56PM
- June 28 2018 9:40AM
- June 29 2018 11:54AM
- June 29 2018 3:00PM
- June 29 2018 10:00PM
- June 30 2018 1:00PM
- July 01 2018 1:00PM
- July 01 2018 11:00PM
- July 02 2018 12:00PM
- July 02 2018 6:00PM
- July 03 2018 7:00AM
- July 03 2018 11:00AM
- July 03 2018 5:00PM
- July 03 2018 9:37PM
- July 04 2018 4:00PM
- July 05 2018 12:56AM

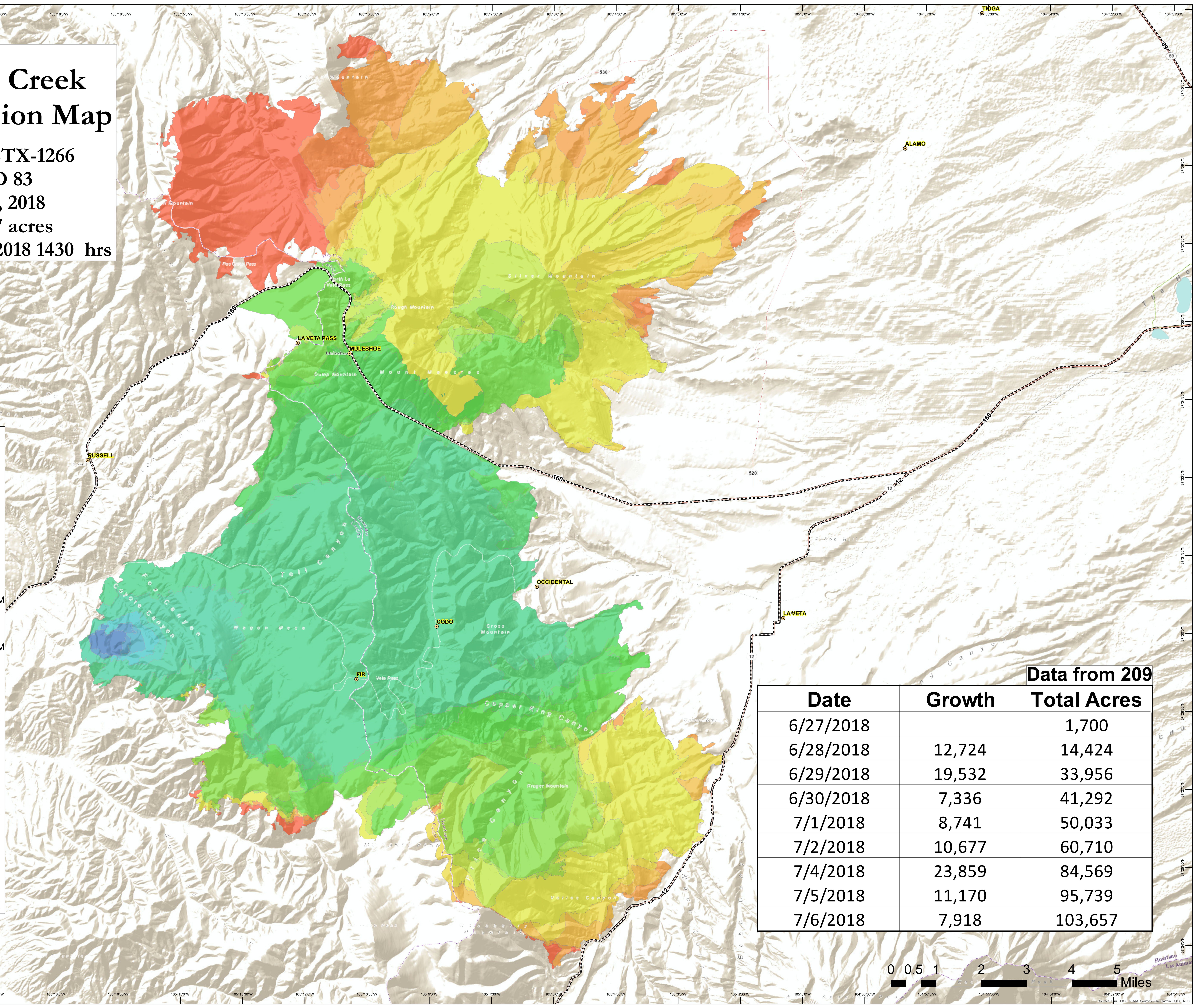

Data from 209

Date	Growth	Total Acres
6/27/2018		1,700
6/28/2018	12,724	14,424
6/29/2018	19,532	33,956
6/30/2018	7,336	41,292
7/1/2018	8,741	50,033
7/2/2018	10,677	60,710
7/4/2018	23,859	84,569
7/5/2018	11,170	95,739
7/6/2018	7,918	103,657

