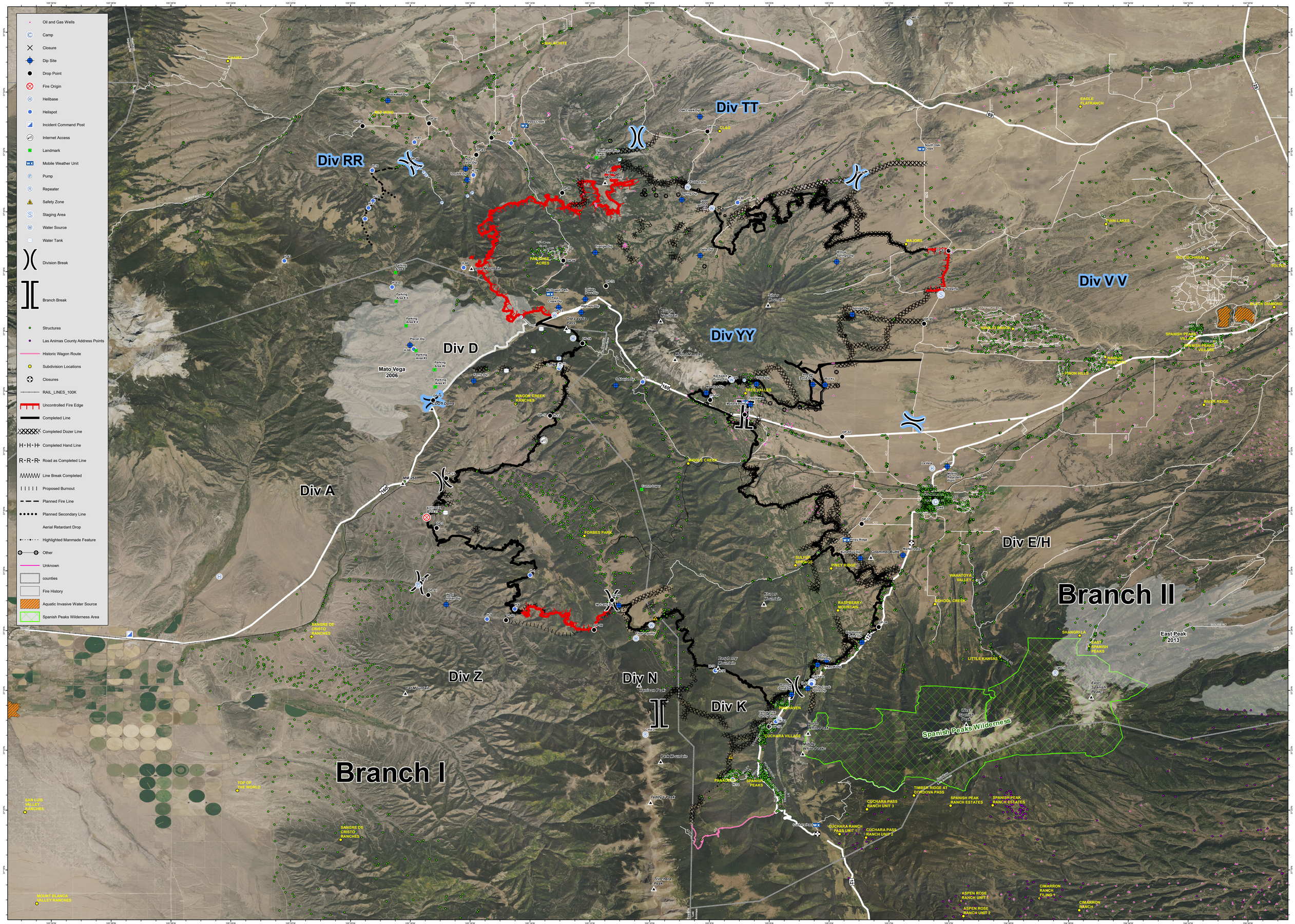
Oil and Gas Wells
Camp
Closure
Dip Site
Drop Point
Fire Origin
Helibase
Helispot
Incident Command Post
Internet Access
Landmark
Mobile Weather Unit
Pump
Repeater
Safety Zone
Staging Area
Water Source
Water Tank
Division Break
Branch Break
Structures
Las Animas County Address Points
Historic Wagon Route
Subdivision Locations
Closures
RAIL_LINES_100K
Uncontrolled Fire Edge
Completed Line
Completed Dozer Line
Completed Hand Line
Road as Completed Line
Line Break Completed
Proposed Burnout
Planned Fire Line
Planned Secondary Line
Aerial Retardant Drop
Highlighted Manmade Feature
Other
Unknown
counties
Fire History
Aquatic Invasive Water Source
Spanish Peaks Wilderness Area
Div TT
Div RR
Div D
Div YY
Div V V
Div A
Div E/H
Branch II
Div Z
Div N
Div K
Branch I
Mato Vega 2006
Spanish Peaks Wilderness
East Peak 2013
Spring Creek Fire - CO-CTX-1266 - Situation Map
July 11, 2018 - Day Shift
Approx 107,967 acres as of 7/9/18 1630 hrs
NAD 83 - UTM Zone 13
G. Torres
7/10/2018 - 2053 hrs
N
0 1 2 Miles