Pilot's Map 07/27/2018

Sulphur and Indian Valley Fires

0 5 Miles

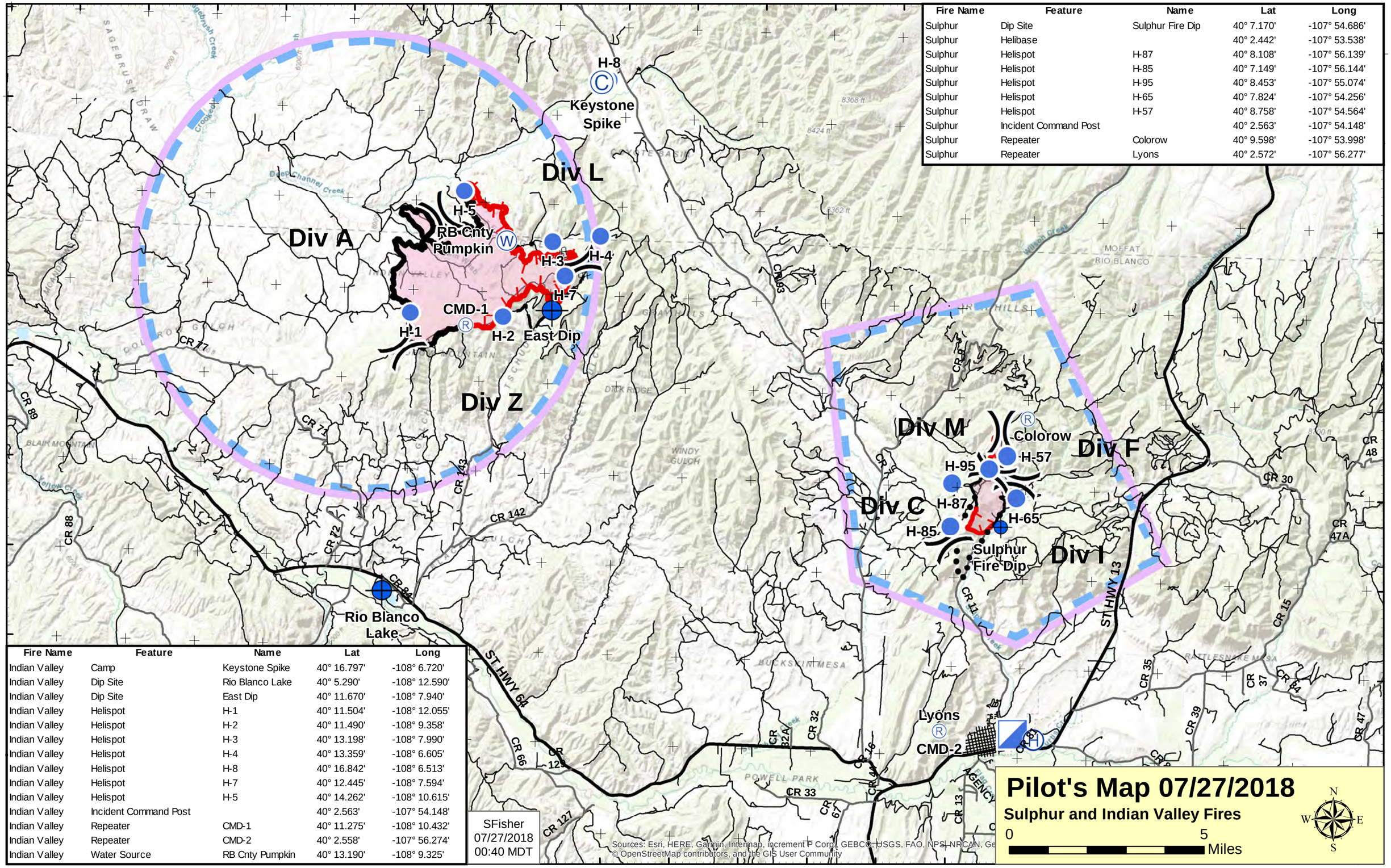

Fire Name	Feature	Name	Lat	Long
Sulphur	Dip Site	Sulphur Fire Dip	40° 7.170'	-107° 54.686'
Sulphur	Helibase		40° 2.442'	-107° 53.538'
Sulphur	Helispot	H-87	40° 8.108'	-107° 56.139'
Sulphur	Helispot	H-85	40° 7.149'	-107° 56.144'
Sulphur	Helispot	H-95	40° 8.453'	-107° 55.074'
Sulphur	Helispot	H-65	40° 7.824'	-107° 54.256'
Sulphur	Helispot	H-57	40° 8.758'	-107° 54.564'
Sulphur	Incident Command Post		40° 2.563'	-107° 54.148'
Sulphur	Repeater	Colorow	40° 9.598'	-107° 53.998'
Sulphur	Repeater	Lyons	40° 2.572'	-107° 56.277'

Fire Name	Feature	Name	Lat	Long
Indian Valley	Camp	Keystone Spike	40° 16.797'	-108° 6.720'
Indian Valley	Dip Site	Rio Blanco Lake	40° 5.290'	-108° 12.590'
Indian Valley	Dip Site	East Dip	40° 11.670'	-108° 7.940'
Indian Valley	Helispot	H-1	40° 11.504'	-108° 12.055'
Indian Valley	Helispot	H-2	40° 11.490'	-108° 9.358'
Indian Valley	Helispot	H-3	40° 13.198'	-108° 7.990'
Indian Valley	Helispot	H-4	40° 13.359'	-108° 6.605'
Indian Valley	Helispot	H-8	40° 16.842'	-108° 6.513'
Indian Valley	Helispot	H-7	40° 12.445'	-108° 7.594'
Indian Valley	Helispot	H-5	40° 14.262'	-108° 10.615'
Indian Valley	Incident Command Post		40° 2.563'	-107° 54.148'
Indian Valley	Repeater	CMD-1	40° 11.275'	-108° 10.432'
Indian Valley	Repeater	CMD-2	40° 2.558'	-107° 56.274'
Indian Valley	Water Source	RB Cnty Pumpkin	40° 13.190'	-108° 9.325'