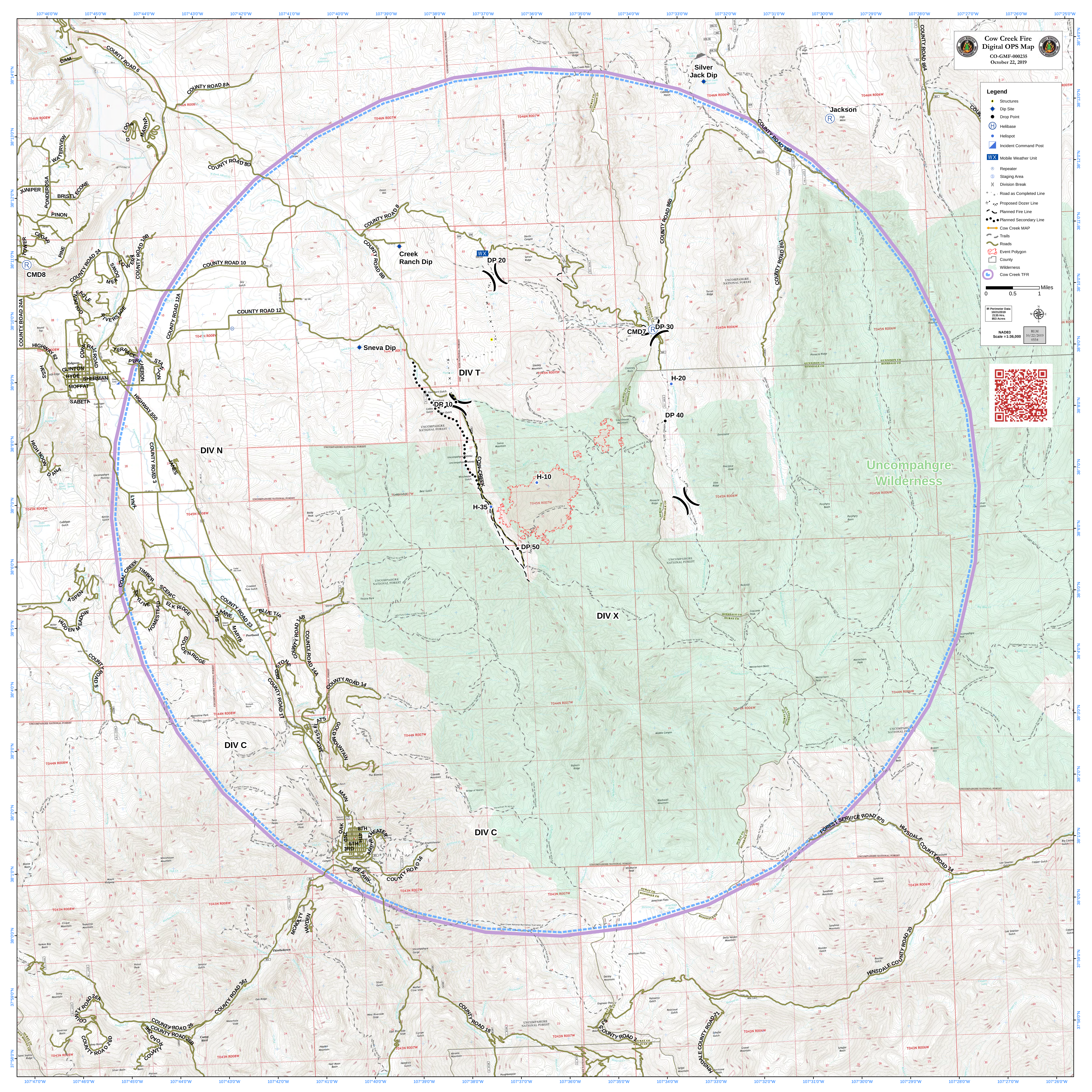
Cow Creek Fire
Digital OPS Map
CO-GMF-000235
October 22, 2019
Legend
Structures
Dip Site
Drop Point
Helibase
Helispot
Incident Command Post
Mobile Weather Unit
Repeater
Staging Area
Division Break
Road as Completed Line
Proposed Dozer Line
Planned Fire Line
Planned Secondary Line
Cow Creek MAP
Trails
Roads
Event Polygon
County
Wilderness
Cow Creek TFR
Miles
0 0.5 1
IR Perimeter Data
10/21/2019
2135 Hrs.
853 Acres
NAD83
Scale =1:36,000
RLM
10/22/2019
0554
Silver Jack Dip
Jackson
Creek Ranch Dip
Sneva Dip
CMD8
CMD7
DP 10
DP 20
DP 30
DP 40
DP 50
H-10
H-20
H-35
DIV T
DIV N
DIV X
DIV C
Uncompahgre Wilderness
UNCOMPAHGRE NATIONAL FOREST
COUNTY ROAD 858
COUNTY ROAD 860
COUNTY ROAD 861
COUNTY ROAD 864
COUNTY ROAD 6
COUNTY ROAD 8A
COUNTY ROAD 8D
COUNTY ROAD 8
COUNTY ROAD 8B
COUNTY ROAD 10
COUNTY ROAD 10B
COUNTY ROAD 12
COUNTY ROAD 12A
COUNTY ROAD 24
COUNTY ROAD 24A
COUNTY ROAD 3
COUNTY ROAD 5
COUNTY ROAD 23
COUNTY ROAD 17
COUNTY ROAD 14
COUNTY ROAD 14A
COUNTY ROAD 14B
COUNTY ROAD 16
COUNTY ROAD 18
COUNTY ROAD 361
COUNTY ROAD 26
COUNTY ROAD 26A
COUNTY ROAD 26B
COUNTY ROAD 26D
COUNTY ROAD 2
COW CREEK
HIGHWAY 550
HIGHWAY 62
FOREST SERVICE ROAD 870
HINSDALE COUNTY ROAD 24
HINSDALE COUNTY ROAD 20
HINSDALE COUNTY ROAD 21
GUNNISON CO
HINSDALE CO
OURAY CO
T046N R008W
T046N R007W
T046N R006W
T045N R008W
T045N R007W
T045N R006W
T044N R008W
T044N R007W
T044N R006W
T043N R008W
T043N R007W
T043N R006W
107°46'0"W
107°45'0"W
107°44'0"W
107°43'0"W
107°42'0"W
107°41'0"W
107°40'0"W
107°39'0"W
107°38'0"W
107°37'0"W
107°36'0"W
107°35'0"W
107°34'0"W
107°33'0"W
107°32'0"W
107°31'0"W
107°30'0"W
107°29'0"W
107°28'0"W
107°27'0"W
107°26'0"W
107°25'0"W
107°47'0"W
38°14'0"N
38°13'0"N
38°12'0"N
38°11'0"N
38°10'0"N
38°9'0"N
38°8'0"N
38°7'0"N
38°6'0"N
38°5'0"N
38°4'0"N
38°3'0"N
38°2'0"N
38°1'0"N
38°0'0"N
37°59'0"N
37°58'0"N