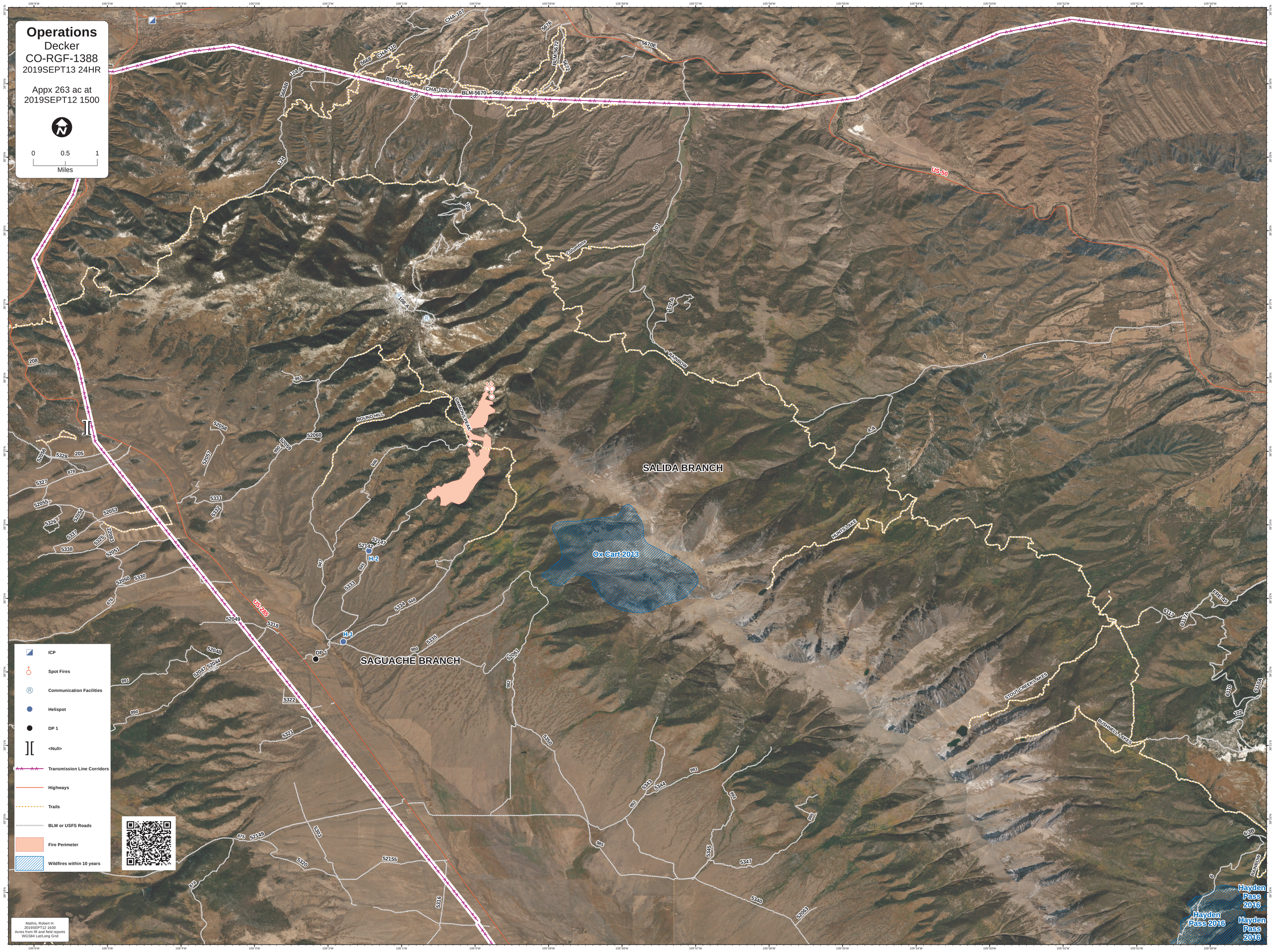

Operations
Decker
CO-RGF-1388
2019SEPT13 24HR
Appx 263 ac at
2019SEPT12 1500
0
0.5
1
Miles
SALIDA BRANCH
SAGUACHE BRANCH
Ox Cart 2013
H-1
H-2
DP 1
US-50
US-285
ROUND HILL
SIMMONS PEAK
RAINBOW
HUNTS LAKE
STOUT CREEK LAKES
BUSHNELL LAKES
Columbine
CHA-107
CHA-110
CHA-108.A
BLM-5669
BLM-5670
BLM-5672
5670E
5668
5669
5676
124.A
124
108
108.A
101
101.A
4
4.A
208
205
5328
5327
5326
5337
5338
5325
5331
5332
5333
5334
5335
5318
5322
5321
5320
5303
5316
5347
5345
5340
52058
52060
52059
52057
52056
52055
52054
52053
52051
52050
52049
52048
52047
52044
52149
52155
52061
52063
52147
52142
6117
6117A
6110
6110A
102
6.3B
6
FRE-45
ICP
Spot Fires
Communication Facilities
Helispot
DP 1
<Null>
Transmission Line Corridors
Highways
Trails
BLM or USFS Roads
Fire Perimeter
Wildfires within 10 years
Mathis, Robert H.
2019SEPT12 1630
Acres from IR and field reports
WGS84 Lat/Long Grid
Hayden Pass 2016
Hayden Pass 2016
Hayden Pass 2016