

# DECKER CO-RGF-1388

Air Ops Map 10/10/19

Perimeter as of 10/9/19

@1946 7,034 acres



Datum NAD83



GB 10/10/19



- Aerial Hazard
- Camp
- Dip Site
- Drop Point
- Unimproved Landing Area
- Helispot
- Incident Command Post
- Lookout
- Mobile Weather Unit
- Repeater
- Resource Location
- Division Break
- Branch Break
- Completed Dozer Line
- Transmission Lines

- IR from 10/9, 1946 hrs - 7,034 ac.
- Isolated Heat Sources
  - Scattered Heat
  - Intense Heat
  - Heat Perimeter

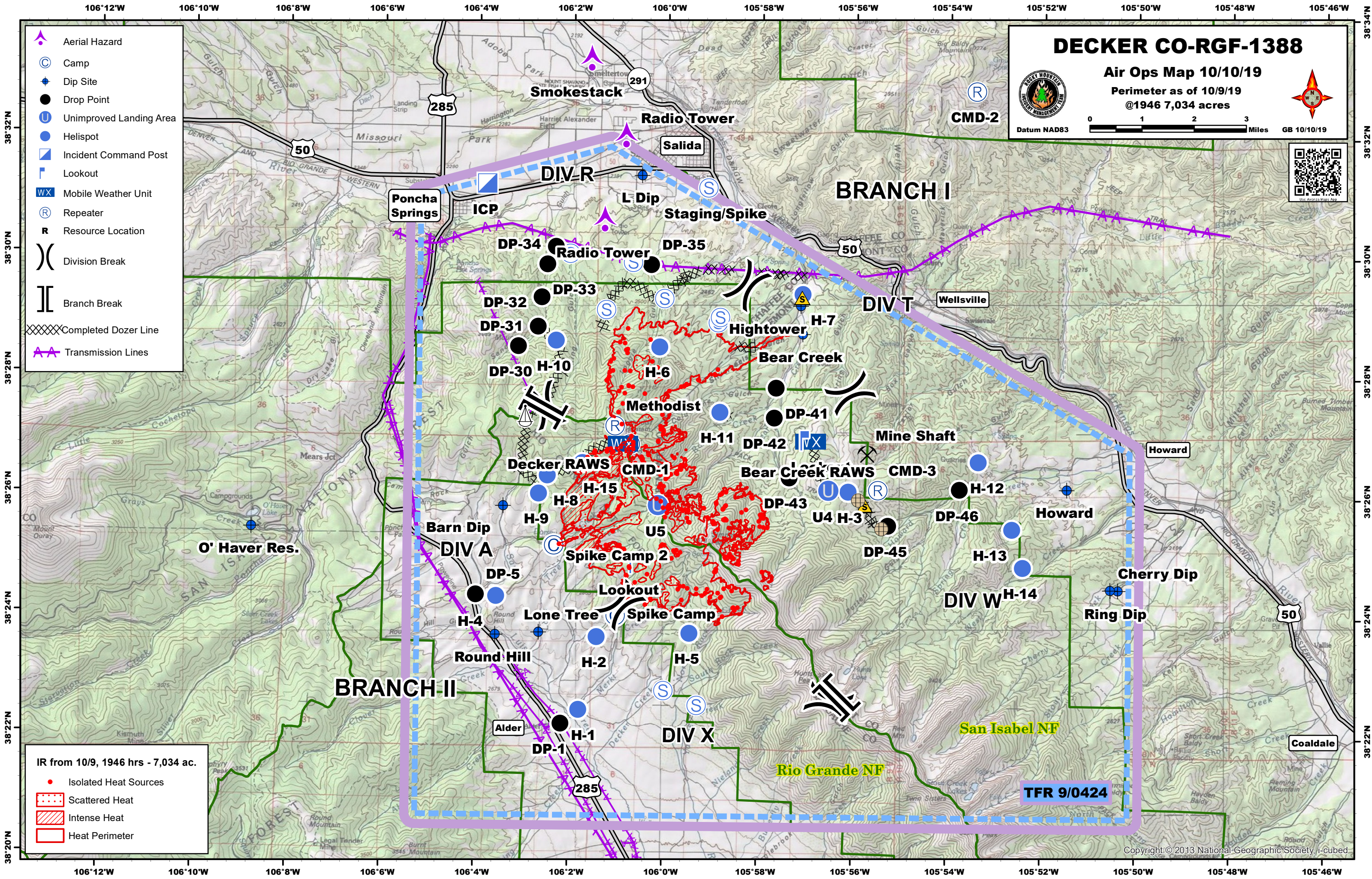

| Label           | Type                    | Latitude (ddmm) | Latitude (ddmm) |
|-----------------|-------------------------|-----------------|-----------------|
| Radio Tower     | Aerial Hazard           | 38° 31.905' N   | 106° 00.892' W  |
| Radio Tower     | Aerial Hazard           | 38° 30.503' N   | 106° 01.326' W  |
| Smokestack      | Aerial Hazard           | 38° 33.180' N   | 106° 01.636' W  |
| Tower           | Aerial Hazard           | 38° 29.712' N   | 106° 19.008' W  |
| Spike Camp      | Camp                    | 38° 23.988' N   | 106° 01.027' W  |
| Spike Camp 2    | Camp                    | 38° 25.153' N   | 106° 02.344' W  |
| Barn Dip        | Dip Site                | 38° 25.804' N   | 106° 03.424' W  |
| Bear Creek      | Dip Site                | 38° 28.707' N   | 105° 57.103' W  |
| Cherry Dip      | Dip Site                | 38° 24.476' N   | 105° 50.538' W  |
| Hightower       | Dip Site                | 38° 29.175' N   | 105° 57.147' W  |
| Howard          | Dip Site                | 38° 26.147' N   | 105° 51.472' W  |
| L Dip           | Dip Site                | 38° 31.333' N   | 106° 00.536' W  |
| Lone Tree       | Dip Site                | 38° 23.702' N   | 106° 02.649' W  |
| O' Haver Res.   | Dip Site                | 38° 25.424' N   | 106° 08.763' W  |
| Ring Dip        | Dip Site                | 38° 24.469' N   | 105° 50.376' W  |
| Round Hill      | Dip Site                | 38° 23.654' N   | 106° 03.565' W  |
| DP-1            | Drop Point              | 38° 22.175' N   | 106° 02.166' W  |
| DP-5            | Drop Point              | 38° 24.318' N   | 106° 03.993' W  |
| DP-30           | Drop Point              | 38° 28.464' N   | 106° 03.139' W  |
| DP-31           | Drop Point              | 38° 28.789' N   | 106° 02.719' W  |
| DP-32           | Drop Point              | 38° 29.282' N   | 106° 02.649' W  |
| DP-33           | Drop Point              | 38° 29.834' N   | 106° 02.531' W  |
| DP-34           | Drop Point              | 38° 30.127' N   | 106° 02.359' W  |
| DP-35           | Drop Point              | 38° 29.837' N   | 106° 00.332' W  |
| DP-41           | Drop Point              | 38° 27.800' N   | 105° 57.661' W  |
| DP-42           | Drop Point              | 38° 27.299' N   | 105° 57.692' W  |
| DP-43           | Drop Point              | 38° 26.306' N   | 105° 57.364' W  |
| DP-45           | Drop Point              | 38° 25.516' N   | 105° 55.267' W  |
| DP-46           | Drop Point              | 38° 26.127' N   | 105° 53.757' W  |
| H-1             | Helispot                | 38° 22.412' N   | 106° 01.791' W  |
| H-2             | Helispot                | 38° 23.628' N   | 106° 01.417' W  |
| H-3             | Helispot                | 38° 26.080' N   | 105° 56.114' W  |
| H-4             | Helispot                | 38° 24.297' N   | 106° 03.559' W  |
| H-5             | Helispot                | 38° 23.703' N   | 105° 59.455' W  |
| H-6             | Helispot                | 38° 28.473' N   | 106° 00.138' W  |
| H-8             | Helispot                | 38° 26.317' N   | 106° 02.494' W  |
| H-9             | Helispot                | 38° 26.011' N   | 106° 02.674' W  |
| H-10            | Helispot                | 38° 28.566' N   | 106° 02.335' W  |
| H-11            | Helispot                | 38° 27.393' N   | 105° 58.846' W  |
| ICP             | Incident Command Post   | 38° 31.170' N   | 106° 03.828' W  |
| Lookout         | Lookout                 | 38° 26.929' N   | 105° 57.097' W  |
| Lookout         | Lookout                 | 38° 24.853' N   | 106° 00.692' W  |
| Bear Creek RAWS | Mobile Weather Unit     | 38° 26.913' N   | 105° 56.929' W  |
| Decker RAWS     | Mobile Weather Unit     | 38° 26.846' N   | 106° 00.904' W  |
| CMD-1           | Repeater                | 38° 26.845' N   | 106° 00.742' W  |
| CMD-2           | Repeater                | 38° 32.774' N   | 105° 53.453' W  |
| CMD-3           | Repeater                | 38° 26.110' N   | 105° 55.485' W  |
| Methodist       | Repeater                | 38° 27.147' N   | 106° 01.066' W  |
|                 | Safety Zone             | 38° 25.858' N   | 105° 55.760' W  |
|                 | Sling Site              | 38° 27.295' N   | 106° 02.982' W  |
| Staging/Spike   | Staging Area            | 38° 31.129' N   | 105° 59.130' W  |
|                 | Staging Area            | 38° 29.876' N   | 106° 00.717' W  |
|                 | Staging Area            | 38° 29.083' N   | 106° 01.277' W  |
|                 | Staging Area            | 38° 28.969' N   | 105° 58.857' W  |
|                 | Staging Area            | 38° 29.275' N   | 106° 00.042' W  |
|                 | Staging Area            | 38° 22.739' N   | 106° 00.000' W  |
|                 | Staging Area            | 38° 22.498' N   | 105° 59.289' W  |
|                 | Staging Area            | 38° 28.886' N   | 105° 58.901' W  |
|                 | Staging Area            | 38° 30.015' N   | 106° 02.050' W  |
| U4              | Unimproved Landing Area | 38° 26.100' N   | 105° 56.529' W  |
| U5              | Unimproved Landing Area | 38° 25.833' N   | 106° 00.144' W  |