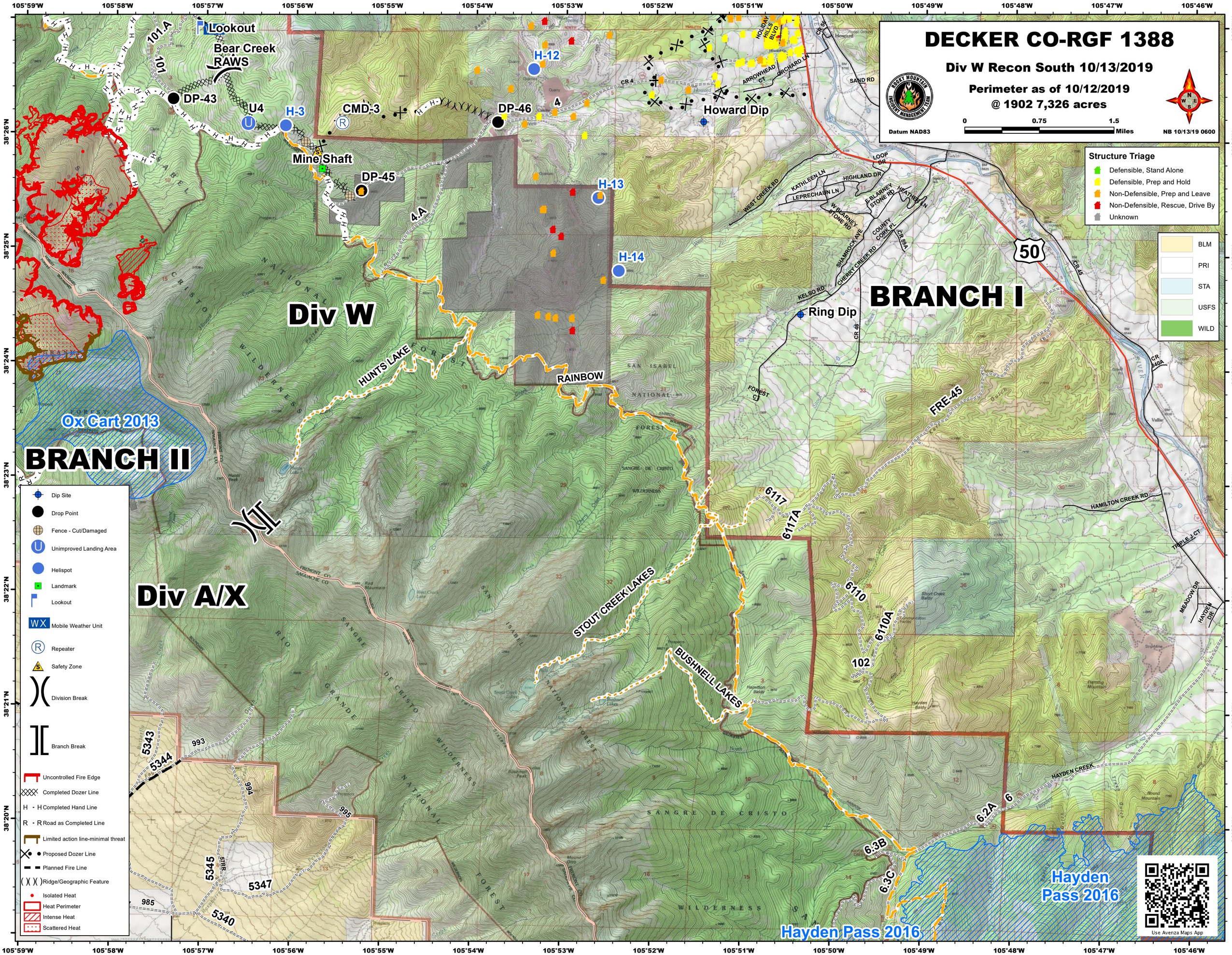
DECKER CO-RGF 1388
Div W Recon South 10/13/2019
Perimeter as of 10/12/2019
@ 1902 7,326 acres
Datum NAD83
0 0.75 1.5 Miles
NB 10/13/19 0600
Structure Triage
Defensible, Stand Alone
Defensible, Prep and Hold
Non-Defensible, Prep and Leave
Non-Defensible, Rescue, Drive By
Unknown
BLM
PRI
STA
USFS
WILD
Lookout
Bear Creek RAWS
DP-43
U4
H-3
CMD-3
DP-46
H-12
Howard Dip
Mine Shaft
DP-45
H-13
H-14
Ring Dip
BRANCH I
Div W
HUNTS LAKE
RAINBOW
Ox Cart 2013
BRANCH II
Div A/X
STOUT CREEK LAKES
BUSHNELL LAKES
FRE-45
HAMILTON CREEK RD
HAYDEN CREEK
Hayden Pass 2016
Hayden Pass 2016
Dip Site
Drop Point
Fence - Cut/Damaged
Unimproved Landing Area
Helispot
Landmark
Lookout
Mobile Weather Unit
Repeater
Safety Zone
Division Break
Branch Break
Uncontrolled Fire Edge
Completed Dozer Line
H - H Completed Hand Line
R - R Road as Completed Line
Limited action line-minimal threat
Proposed Dozer Line
Planned Fire Line
Ridge/Geographic Feature
Isolated Heat
Heat Perimeter
Intense Heat
Scattered Heat
Use Avenza Maps App