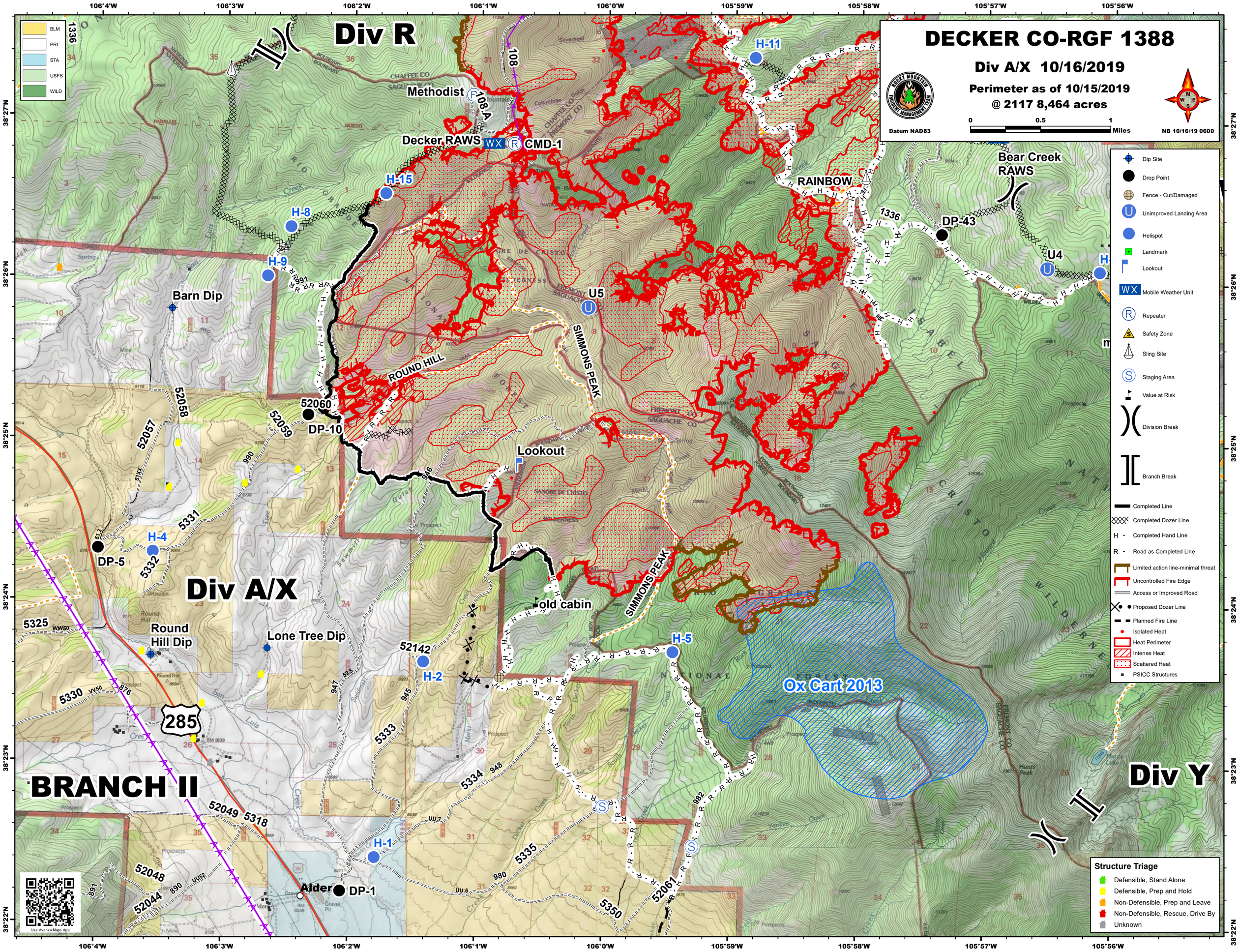

DECKER CO-RGF 1388
Div A/X 10/16/2019
Perimeter as of 10/15/2019
@ 2117 8,464 acres
Datum NAD83
0 0.5 1 Miles
NB 10/16/19 0600
BLM
PRI
STA
USFS
WILD
Div R
Div A/X
Div Y
BRANCH II
Methodist
Decker RAWS
CMD-1
H-11
H-15
H-8
H-9
Barn Dip
RAINBOW
Bear Creek RAWS
DP-43
U4
U5
ROUND HILL
SIMMONS PEAK
52060
DP-10
Lookout
H-4
DP-5
Round Hill Dip
Lone Tree Dip
old cabin
H-5
H-2
Ox Cart 2013
H-1
Alder
DP-1
285
Dip Site
Drop Point
Fence - Cut/Damaged
Unimproved Landing Area
Helispot
Landmark
Lookout
Mobile Weather Unit
Repeater
Safety Zone
Sling Site
Staging Area
Value at Risk
Division Break
Branch Break
Completed Line
Completed Dozer Line
Completed Hand Line
Road as Completed Line
Limited action line-minimal threat
Uncontrolled Fire Edge
Access or Improved Road
Proposed Dozer Line
Planned Fire Line
Isolated Heat
Heat Perimeter
Intense Heat
Scattered Heat
PSICC Structures
Structure Triage
Defensible, Stand Alone
Defensible, Prep and Hold
Non-Defensible, Prep and Leave
Non-Defensible, Rescue, Drive By
Unknown
Use Avenza Maps App
106°4'W
106°3'W
106°2'W
106°1'W
106°0'W
105°59'W
105°58'W
105°57'W
105°56'W
38°27'N
38°26'N
38°25'N
38°24'N
38°23'N
38°22'N