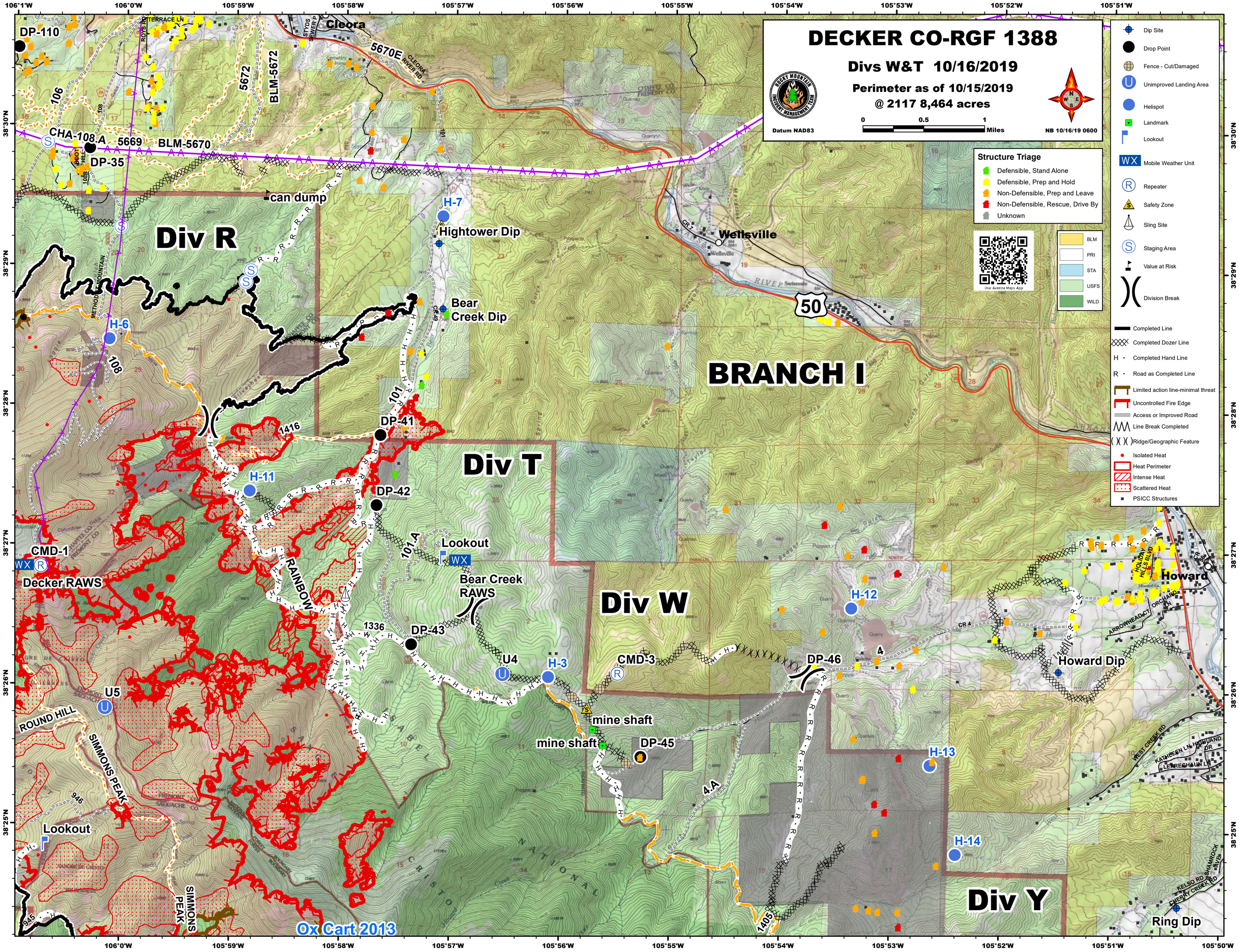
DECKER CO-RGF 1388
Divs W&T 10/16/2019
Perimeter as of 10/15/2019
@ 2117 8,464 acres
Datum NAD83
0 0.5 1 Miles
NB 10/16/19 0600
Structure Triage
Defensible, Stand Alone
Defensible, Prep and Hold
Non-Defensible, Prep and Leave
Non-Defensible, Rescue, Drive By
Unknown
BLM
PRI
STA
USFS
WILD
Dip Site
Drop Point
Fence - Cut/Damaged
Unimproved Landing Area
Helispot
Landmark
Lookout
Mobile Weather Unit
Repeater
Safety Zone
Sling Site
Staging Area
Value at Risk
Division Break
Completed Line
Completed Dozer Line
Completed Hand Line
Road as Completed Line
Limited action line-minimal threat
Uncontrolled Fire Edge
Access or Improved Road
Line Break Completed
Ridge/Geographic Feature
Isolated Heat
Heat Perimeter
Intense Heat
Scattered Heat
PSICC Structures
Div R
Div T
Div W
Div Y
BRANCH I
Cleora
Wellsville
Howard
Howard Dip
Ring Dip
Hightower Dip
Bear Creek Dip
Bear Creek RAWS
Decker RAWS
Lookout
mine shaft
can dump
DP-110
DP-35
DP-41
DP-42
DP-43
DP-45
DP-46
CHA-108.A
BLM-5670
BLM-5672
5670E
5672
5669
H-3
H-6
H-7
H-11
H-12
H-13
H-14
U4
U5
CMD-1
CMD-3
ROUND HILL
SIMMONS PEAK
RAINBOW
Ox Cart 2013
106°1'W
106°0'W
105°59'W
105°58'W
105°57'W
105°56'W
105°55'W
105°54'W
105°53'W
105°52'W
105°51'W
105°50'W
38°30'N
38°29'N
38°28'N
38°27'N
38°26'N
38°25'N