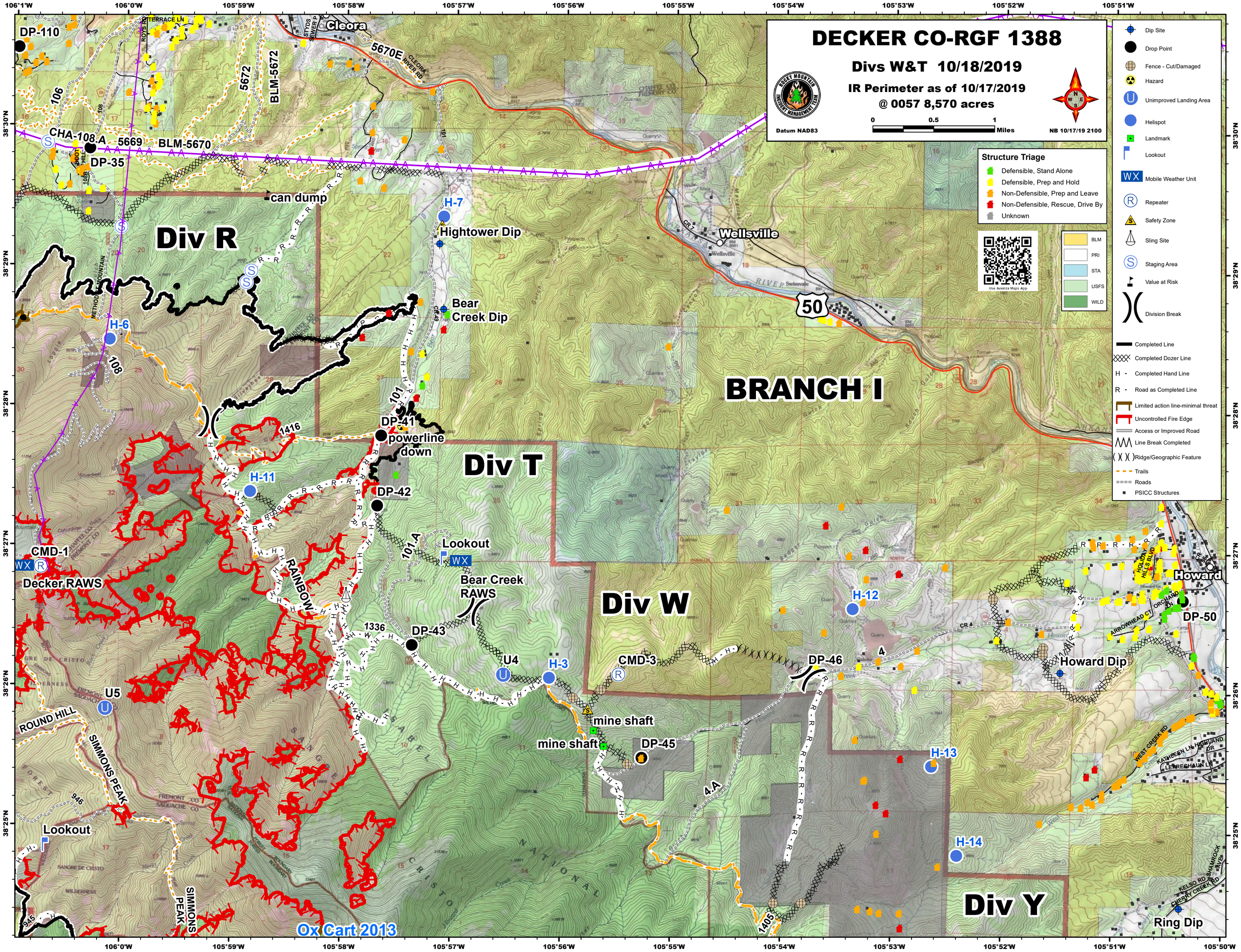
DECKER CO-RGF 1388
Divs W&T 10/18/2019
IR Perimeter as of 10/17/2019
@ 0057 8,570 acres
Datum NAD83
0 0.5 1 Miles
NB 10/17/19 2100
Structure Triage
Defensible, Stand Alone
Defensible, Prep and Hold
Non-Defensible, Prep and Leave
Non-Defensible, Rescue, Drive By
Unknown
BLM
PRI
STA
USFS
WILD
Dip Site
Drop Point
Fence - Cut/Damaged
Hazard
Unimproved Landing Area
Helispot
Landmark
Lookout
Mobile Weather Unit
Repeater
Safety Zone
Sling Site
Staging Area
Value at Risk
Division Break
Completed Line
Completed Dozer Line
Completed Hand Line
Road as Completed Line
Limited action line-minimal threat
Uncontrolled Fire Edge
Access or Improved Road
Line Break Completed
Ridge/Geographic Feature
Trails
Roads
PSICC Structures
Div R
Div T
Div W
Div Y
BRANCH I
Cleora
Wellsville
Howard
Ring Dip
Hightower Dip
Bear Creek Dip
powerline down
Lookout
Bear Creek RAWS
Decker RAWS
mine shaft
mine shaft
Howard Dip
can dump
DP-110
DP-35
DP-41
DP-42
DP-43
DP-45
DP-46
DP-50
CMD-1
CMD-3
U4
U5
H-3
H-6
H-7
H-11
H-12
H-13
H-14
CHA-108.A
BLM-5670
BLM-5672
5670E
5672
5669
106
108
101
101.A
1416
1336
1405
4.A
4
50
ROUND HILL
SIMMONS PEAK
RAINBOW
Ox Cart 2013
106°1'W
106°0'W
105°59'W
105°58'W
105°57'W
105°56'W
105°55'W
105°54'W
105°53'W
105°52'W
105°51'W
105°50'W
38°30'N
38°29'N
38°28'N
38°27'N
38°26'N
38°25'N