

| Type                    | Label            | Latitude (ddm) | Longitude (ddm) |
|-------------------------|------------------|----------------|-----------------|
| Aerial Hazard           | Tower            | 38° 29' 713 N  | 106° 19' 008 W  |
| Aerial Hazard           | Smokestack       | 38° 33' 180 N  | 106° 1' 638 W   |
| Aerial Hazard           | Radio Tower      | 38° 31' 502 N  | 106° 0' 858 W   |
| Aerial Hazard           | Radio Tower      | 38° 30' 502 N  | 106° 1' 327 W   |
| Dip Site                | Bear Creek Dip   | 38° 28' 708 N  | 105° 57' 104 W  |
| Dip Site                | Round Hill Dip   | 38° 23' 655 N  | 106° 3' 555 W   |
| Dip Site                | Lone Tree Dip    | 38° 23' 702 N  | 106° 2' 682 W   |
| Dip Site                | Howard Dip       | 38° 28' 147 N  | 105° 51' 473 W  |
| Dip Site                | Hightower Dip    | 38° 29' 175 N  | 105° 57' 147 W  |
| Dip Site                | O' Haver Res Dip | 38° 25' 424 N  | 106° 6' 783 W   |
| Dip Site                | Barn Dip         | 38° 29' 802 N  | 106° 1' 425 W   |
| Dip Site                | Ring Dip         | 38° 24' 470 N  | 105° 50' 376 W  |
| Drop Point              | DP-1             | 38° 22' 203 N  | 106° 2' 067 W   |
| Drop Point              | DP-41            | 38° 27' 801 N  | 106° 57' 681 W  |
| Drop Point              | DP-2             | 38° 24' 316 N  | 106° 3' 852 W   |
| Drop Point              | DP-10            | 38° 25' 153 N  | 106° 2' 345 W   |
| Drop Point              | DP-35            | 38° 29' 638 N  | 106° 0' 332 W   |
| Drop Point              | DP-42            | 38° 27' 269 N  | 105° 57' 682 W  |
| Drop Point              | DP-43            | 38° 29' 302 N  | 105° 57' 356 W  |
| Drop Point              | DP-46            | 38° 26' 127 N  | 105° 53' 757 W  |
| Drop Point              | DP-33            | 38° 29' 634 N  | 106° 2' 532 W   |
| Drop Point              | DP-45            | 38° 25' 517 N  | 105° 55' 267 W  |
| Drop Point              | DP-32            | 38° 29' 252 N  | 106° 2' 627 W   |
| Drop Point              | DP-34            | 38° 30' 126 N  | 106° 2' 360 W   |
| Drop Point              | DP-31            | 38° 28' 790 N  | 106° 2' 720 W   |
| Drop Point              | DP-30            | 38° 28' 464 N  | 106° 3' 138 W   |
| Drop Point              | DP-110           | 38° 30' 556 N  | 106° 0' 988 W   |
| Drop Point              | DP-50            | 38° 26' 668 N  | 105° 50' 382 W  |
| Hazard                  | powerline down   | 38° 27' 868 N  | 105° 57' 477 W  |
| Helispot                | H-1              | 38° 22' 472 N  | 106° 1' 791 W   |
| Helispot                | H-2              | 38° 23' 626 N  | 106° 1' 418 W   |
| Helispot                | H-3              | 38° 26' 081 N  | 105° 56' 115 W  |
| Helispot                | H-5              | 38° 23' 702 N  | 105° 59' 455 W  |
| Helispot                | H-4              | 38° 24' 291 N  | 106° 3' 682 W   |
| Helispot                | H-6              | 38° 28' 473 N  | 106° 0' 138 W   |
| Helispot                | H-8              | 38° 26' 318 N  | 106° 2' 495 W   |
| Helispot                | H-9              | 38° 26' 012 N  | 106° 2' 675 W   |
| Helispot                | H-10             | 38° 26' 562 N  | 106° 1' 238 W   |
| Helispot                | H-11             | 38° 27' 394 N  | 105° 58' 847 W  |
| Helispot                | H-15             | 38° 26' 537 N  | 106° 1' 750 W   |
| Helispot                | H-12             | 38° 26' 562 N  | 105° 53' 362 W  |
| Helispot                | H-13             | 38° 25' 472 N  | 105° 52' 635 W  |
| Helispot                | H-14             | 38° 24' 837 N  | 105° 52' 400 W  |
| Helispot                | H-7              | 38° 29' 370 N  | 105° 57' 110 W  |
| Incident Command Post   | ICP              | 38° 31' 171 N  | 106° 3' 822 W   |
| Lookout                 | Lookout          | 38° 29' 929 N  | 105° 57' 097 W  |
| Lookout                 | Lookout          | 38° 24' 854 N  | 106° 0' 693 W   |
| Mobile Weather Unit     | Decker RAWS      | 38° 26' 847 N  | 106° 0' 904 W   |
| Mobile Weather Unit     | Bear Creek RAWS  | 38° 28' 912 N  | 105° 55' 335 W  |
| Repeater                | Methodist        | 38° 27' 147 N  | 106° 1' 057 W   |
| Repeater                | CMD-1            | 38° 26' 646 N  | 106° 0' 742 W   |
| Repeater                | CMD-2            | 38° 32' 774 N  | 105° 53' 454 W  |
| Repeater                | CMD-3            | 38° 28' 111 N  | 105° 59' 485 W  |
| Repeater                | CMD-4            | 38° 28' 577 N  | 105° 49' 567 W  |
| Safety Zone             | Safety Zone      | 38° 25' 858 N  | 105° 55' 781 W  |
| Safety Zone             | Safety Zone      | 38° 29' 309 N  | 105° 57' 126 W  |
| Sling Site              | Sling Site       | 38° 27' 266 N  | 106° 2' 883 W   |
| Sling Site              | Sling Site       | 38° 26' 660 N  | 105° 57' 968 W  |
| Staging Area            | Staging/Spike    | 38° 31' 130 N  | 105° 59' 130 W  |
| Staging Area            | Staging Area     | 38° 30' 015 N  | 106° 2' 030 W   |
| Staging Area            | Staging Area     | 38° 29' 053 N  | 106° 1' 277 W   |
| Staging Area            | Staging Area     | 38° 29' 876 N  | 106° 0' 719 W   |
| Staging Area            | Staging Area     | 38° 29' 276 N  | 106° 0' 042 W   |
| Staging Area            | Staging Area     | 38° 28' 869 N  | 105° 58' 501 W  |
| Staging Area            | Staging Area     | 38° 29' 970 N  | 105° 58' 657 W  |
| Staging Area            | Staging Area     | 38° 27' 740 N  | 105° 59' 995 W  |
| Staging Area            | Staging Area     | 38° 22' 489 N  | 105° 59' 289 W  |
| Unimproved Landing Area | U4               | 38° 26' 101 N  | 105° 56' 530 W  |
| Unimproved Landing Area | U5               | 38° 25' 834 N  | 106° 0' 144 W   |

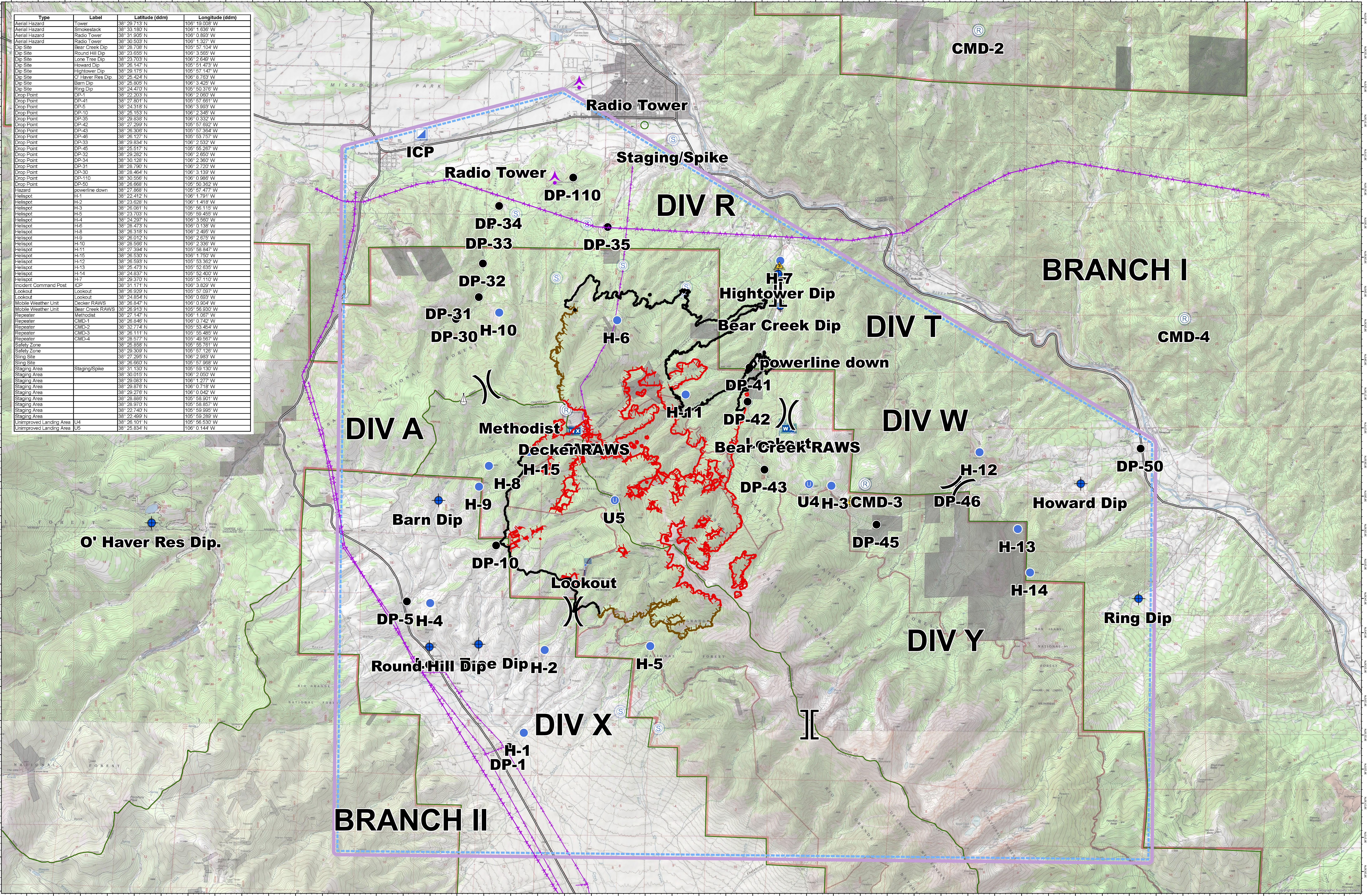

AIR OPERATIONS

**Air Operations**  
 Decker Fire  
 CO-RGF-1388  
 10/20/2019  
 8,705 Acres  
 10/19/2019 at 0044



- Completed Line
- Limited Action Line - Minimal Threat
- Uncontrolled Fire Edge
- Transmission Lines
- TFR 9/0424
- Aerial Hazard
- Dip Site
- Drop Point
- Unimproved Landing Area
- Helispot
- Incident Command Post
- Lookout
- Mobile Weather Unit
- Repeater
- Safety Zone
- Sling Site
- Staging Area
- Division Break
- Branch Break

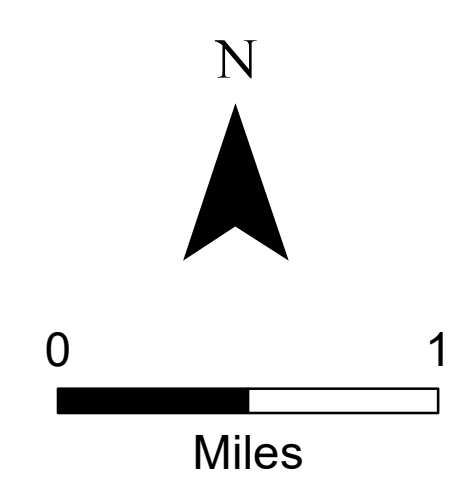

Datum: NAD 1983 UTM Zone 13N  
 Created by: Spurel  
 Created Date: 10/19/2019