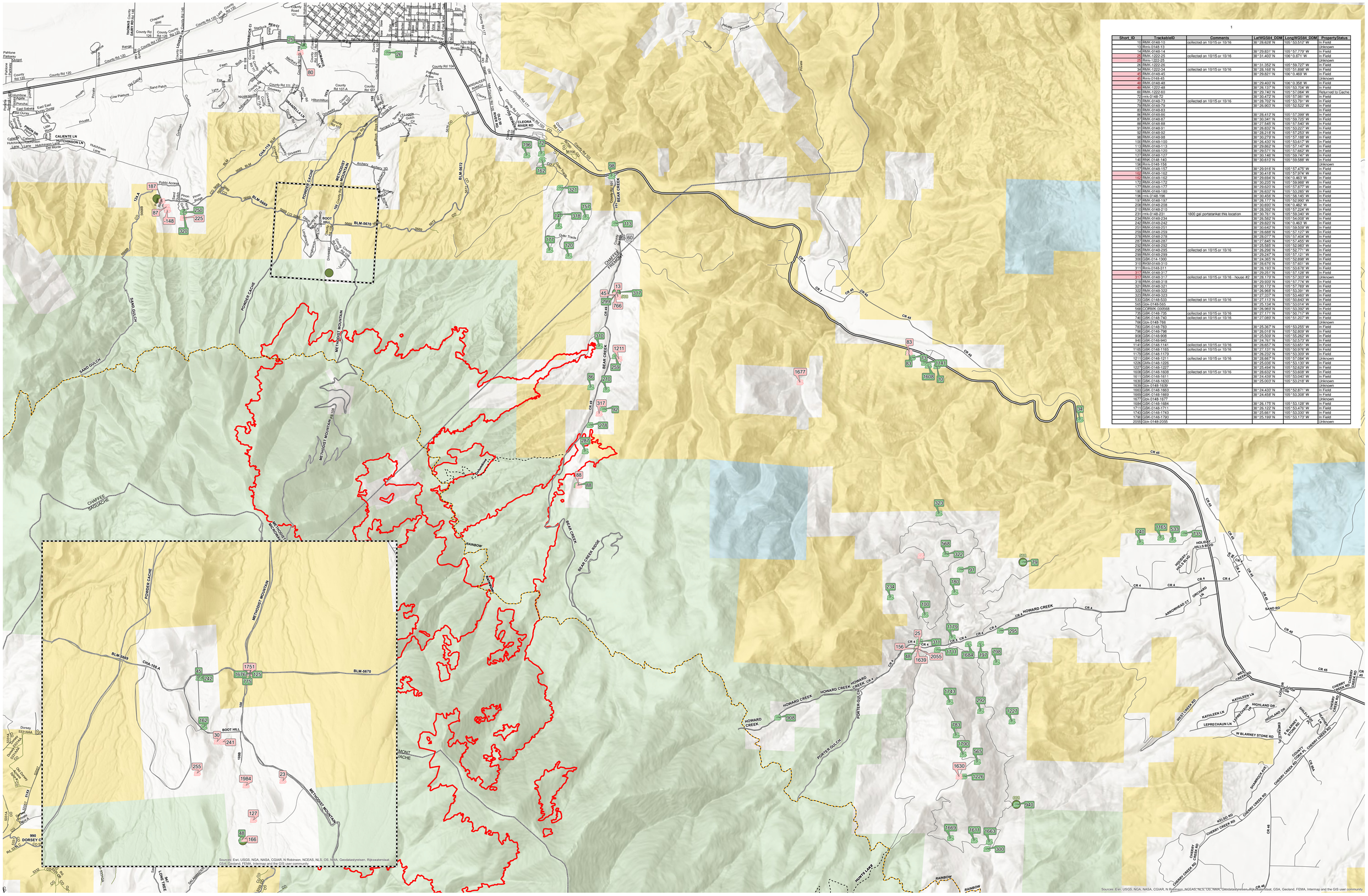

1

Short_ID	TrackableID	Comments	LatWGS84_DDM	LongWGS84_DDM	PropertyStatus
10	RMK-0148-10	collected on 10/15 or 10/16	38° 28.628' N	105° 53.512' W	In Field
13	Rmk-0148-13				Unknown
14	RMK-0148-14		38° 29.831' N	105° 57.779' W	In Field
25	RMK-1222-25	collected on 10/15 or 10/16	38° 31.400' N	106° 0.871' W	In Field
25	Rmk-1222-25				Unknown
26	RMK-1222-26		38° 31.352' N	105° 59.727' W	In Field
34	RMK-1222-34	collected on 10/15 or 10/16	38° 28.168' N	105° 51.898' W	In Field
45	RMK-0148-45		38° 29.821' N	106° 0.469' W	In Field
45	Rmk-0148-45				Unknown
48	RMK-0148-48		38° 29.400' N	106° 0.358' W	In Field
48	RMK-1222-48		38° 28.137' N	105° 53.104' W	In Field
60	RMK-1222-60		38° 29.740' N	105° 57.064' W	Returned to Cache
72	rmk-0148-72		38° 30.472' N	105° 57.981' W	In Field
79	RMK-0148-73	collected on 10/15 or 10/16	38° 28.702' N	105° 53.791' W	In Field
79	RMK-0148-79		38° 26.903' N	105° 52.522' W	In Field
83	RMK-0148-83				In Field
86	RMK-0148-86		38° 28.412' N	105° 57.399' W	In Field
87	RMK-0148-87		38° 30.041' N	105° 59.725' W	In Field
88	RMK-0148-88		38° 27.545' N	105° 57.540' W	In Field
91	RMK-0148-91		38° 26.832' N	105° 53.227' W	In Field
92	RMK-0148-92		38° 28.218' N	105° 57.253' W	In Field
98	RMK-0148-98		38° 30.279' N	105° 57.168' W	In Field
100	RMK-0148-100		38° 26.430' N	105° 53.617' W	In Field
113	RMK-0148-113		38° 29.862' N	105° 57.147' W	In Field
120	RMK-0148-120		38° 29.571' N	105° 57.662' W	In Field
127	RMK-0148-127		38° 30.146' N	105° 59.747' W	In Field
140	RNK-0148-140		38° 30.617' N	105° 59.588' W	In Field
156	Rmk-0148-156				Unknown
157	RMK-0148-157		38° 29.916' N	105° 57.475' W	In Field
162	RMK-0148-162		38° 30.418' N	105° 57.674' W	In Field
162	RMK-0148-162		38° 29.694' N	106° 0.462' W	In Field
172	RMK-0148-172		38° 30.235' N	105° 59.988' W	In Field
177	RMK-0148-177		38° 29.620' N	105° 57.877' W	In Field
180	RMK-0148-180		38° 26.632' N	105° 53.260' W	In Field
196	rmk-0148-196		38° 30.450' N	105° 58.140' W	In Field
197	RMK-0148-197		38° 26.177' N	105° 52.990' W	In Field
208	RMK-0148-208		38° 30.690' N	106° 0.482' W	In Field
210	RMK-0148-210		38° 28.392' N	105° 57.224' W	In Field
231	rmk-0148-231	1800 gal portatankat this location	38° 30.761' N	105° 59.340' W	In Field
234	RMK-0148-234		38° 26.562' N	105° 54.008' W	In Field
242	RMK-0148-242		38° 29.820' N	106° 0.463' W	In Field
251	RMK-0148-251		38° 30.642' N	105° 59.509' W	In Field
259	RMK-0148-259		38° 28.686' N	105° 57.127' W	In Field
278	RMK-0148-278		38° 28.077' N	105° 57.404' W	In Field
287	RMK-0148-287		38° 27.840' N	105° 57.455' W	In Field
292	RMK-0148-292		38° 25.585' N	105° 52.983' W	In Field
295	RMK-0148-295	collected on 10/15 or 10/16	38° 26.290' N	105° 52.771' W	In Field
299	RMK-0148-299		38° 29.247' N	105° 57.121' W	In Field
300	GIK-014-1300		38° 24.365' N	105° 52.898' W	In Field
310	RKM-0148-310		38° 28.670' N	105° 57.601' W	In Field
311	Rmk-0148-311		38° 26.193' N	105° 53.678' W	In Field
317	RMK-0148-317		38° 29.251' N	105° 57.126' W	In Field
317	RMK-0148-317	collected on 10/15 or 10/16 - house #2	38° 28.179' N	105° 57.303' W	Unknown
318	RMK-0148-318		38° 29.939' N	105° 57.774' W	In Field
321	RMK-0148-321		38° 30.172' N	105° 57.768' W	In Field
322	RMK-0148-322		38° 26.968' N	105° 53.391' W	In Field
323	RMK-0148-323		38° 27.337' N	105° 53.460' W	In Field
533	GIK-0148-533	collected on 10/15 or 10/16	38° 27.113' N	105° 50.843' W	In Field
565	Gok-0148-565		38° 25.134' N	105° 53.014' W	In Field
568	CORMK-00568		38° 26.962' N	105° 53.395' W	In Field
735	GIK-0148-735	collected on 10/15 or 10/16	38° 27.171' N	105° 50.717' W	In Field
740	GIK-0148-740	collected on 10/15 or 10/16	38° 27.087' N	105° 51.207' W	In Field
766	Gok-0148-766				Unknown
783	GIK-0148-783		38° 25.367' N	105° 53.255' W	In Field
798	GIK-0148-798		38° 26.018' N	105° 52.809' W	In Field
908	GIK-0148-908		38° 25.509' N	105° 58.262' W	In Field
940	GIK-0148-940		38° 24.761' N	105° 52.573' W	In Field
1141	GIK-0148-1141	collected on 10/15 or 10/16	38° 28.057' N	105° 53.651' W	In Field
1165	GIK-0148-1165	collected on 10/15 or 10/16	38° 27.131' N	105° 50.978' W	In Field
1179	GIK-0148-1179		38° 26.232' N	105° 53.309' W	In Field
1211	GIK-0148-1211	collected on 10/15 or 10/16	38° 28.667' N	105° 57.084' W	Unknown
1226	GIK-0148-1226		38° 25.030' N	105° 53.130' W	In Field
1227	GIK-0148-1227		38° 25.494' N	105° 52.629' W	In Field
1608	GIK-0148-1608	collected on 10/15 or 10/16	38° 28.632' N	105° 53.608' W	In Field
1611	GIK-0148-1611		38° 24.439' N	105° 53.040' W	In Field
1630	GIK-0148-1630		38° 25.003' N	105° 53.216' W	Unknown
1639	Gok-0148-1639				Unknown
1663	GIK-0148-1663		38° 24.430' N	105° 52.871' W	In Field
1669	GIK-0148-1669		38° 24.450' N	105° 53.208' W	In Field
1677	Gok-0148-1677				Unknown
1684	GIK-0148-1684		38° 26.175' N	105° 53.128' W	In Field
1711	GIK-0148-1711		38° 26.122' N	105° 53.476' W	In Field
1743	GIK-0148-1743		38° 25.661' N	105° 53.330' W	In Field
1790	GIK-0148-1790		38° 25.199' N	105° 53.172' W	In Field
2055	Gok-0148-2055				Unknown

PROPERTY

Accountable Property

Decker Fire

CO-RGF-1388

10/23/2019

8897 ac.

Pumps (Unknown)
Pumps (In Field)
Pumps (returned to cache)
Accountable Property (Tanks)
LEVEL 3 ROAD
LEVEL 4 ROAD
LEVEL 5 ROAD
Highway
Forest Road System
PSICC_Road System
Local Roads
Chaffee County Roads
BLM Road System
BLM_Road_Sy...
Trails
Rainbow Trail
Fire Perimeter
CO_Counties
BLM
PRI
STA
USFS

N

0 1 Miles

Datum: WGS 1984 UTM Zone 13N
Created by: bpurcell
Created Date: 10/23/2019