# Suppression Repair

## Decker Fire

CO-RGF-1388

10/31/2019

8,959 Acres

- Drop Point
- Repair Point
- Division Break
- Branch Break
- Uncontrolled Fire Edge
- Completed Line
- Completed Dozer Line
- Completed Hand Line
- Road as Completed Line
- Access or Improved Road
- Line Break Completed
- Repair Line
- Limited action Line - Minimal Threat

**Repair Status (Points)**

- Completed - Inspected
- Completed - Ready for Inspection
- In Progress
- Repair Needed
- No Repair Needed

**Repair Status (Lines)**

- Completed - Inspected
- Completed - Ready for Inspection
- In Progress
- Repair Needed
- No Repair Needed
- USFS_Wilderness

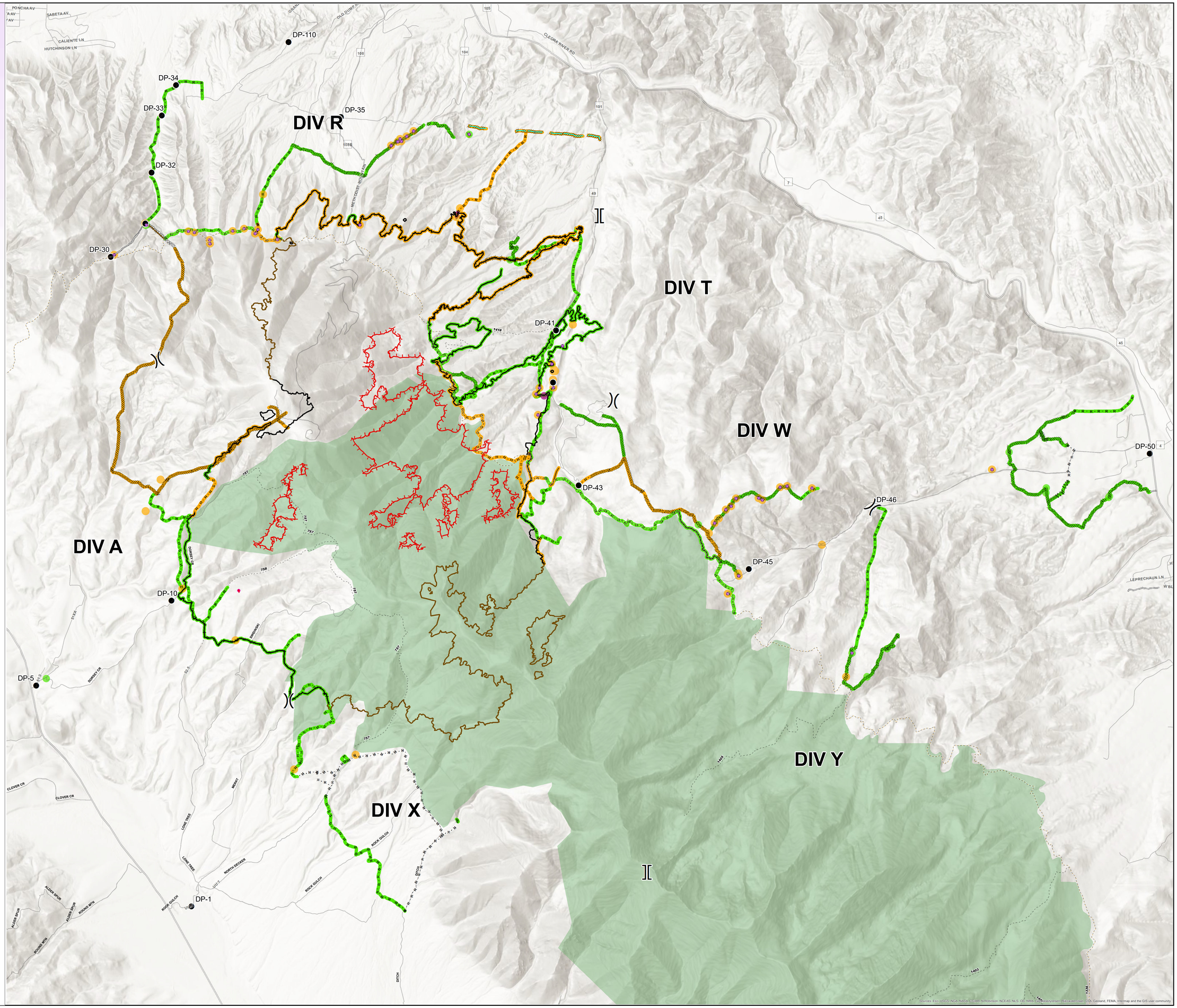


Datum: NAD 1983 UTM Zone 13N
Created by: bpurcell
Created Date: 10/31/2019