

# Bear Creek & Silver Heels Structure Assessment

Structure ID: 1

**Location:** 1612 CR 101/49, Bear creek

Collected Date/Time: 9/16/2019 5:59:00 PM

Collected By: Rob Thorp

Inspector's Position: STPS

**Coordinates (DDM):** 38° 28' 13.579" N, 105° 57' 15.090" W

**Triage Category:** Defensible, Prep and Hold

**Type of Structure:** Residential

**Primary Structures:**

**Is the building Occupied?:** Yes

**Outbuildings:** 1

**Fuel Surrounding Structure:** Grass and shrub, hardwood litter

**Defensible Space:** Less Than 30 ft treated

**Roof Material:** Noncombustible or not applicable

**Siding Material:** Log construction

**Electrical Power:** Yes

**Gas to Structure:** Yes

**Hazards:** Egress one way one lane road, bridge of unknown capacity

**Access to Site:** T3/4 Engine

**Describe Access:** County Road 101/49 from Hwy 50

**Comm With ICP:** Yes

**Water Source:** Reliable water source nearby

**Safety Zone Present:** Potential safety zone(s) in area



**Mitigation Time (in hours):** 2

**Mitigation Description:** Light brush and weed eater sprinkler. Pumpkin, pump# RMK-0148-92

## Resources Needed to Protect Structure:

1 engine during fire front or check afterwards

**Notes:** Well maintained structure and landscaping, need trash and lumber removed from around structure

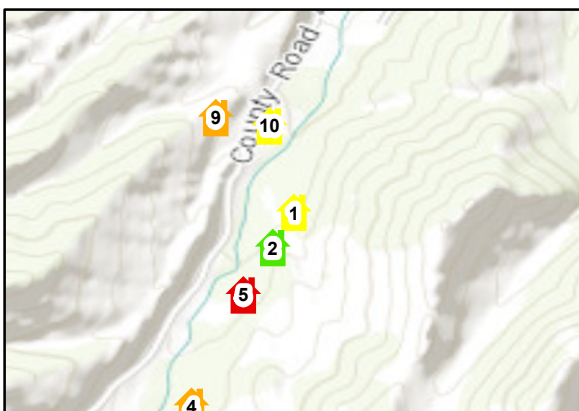
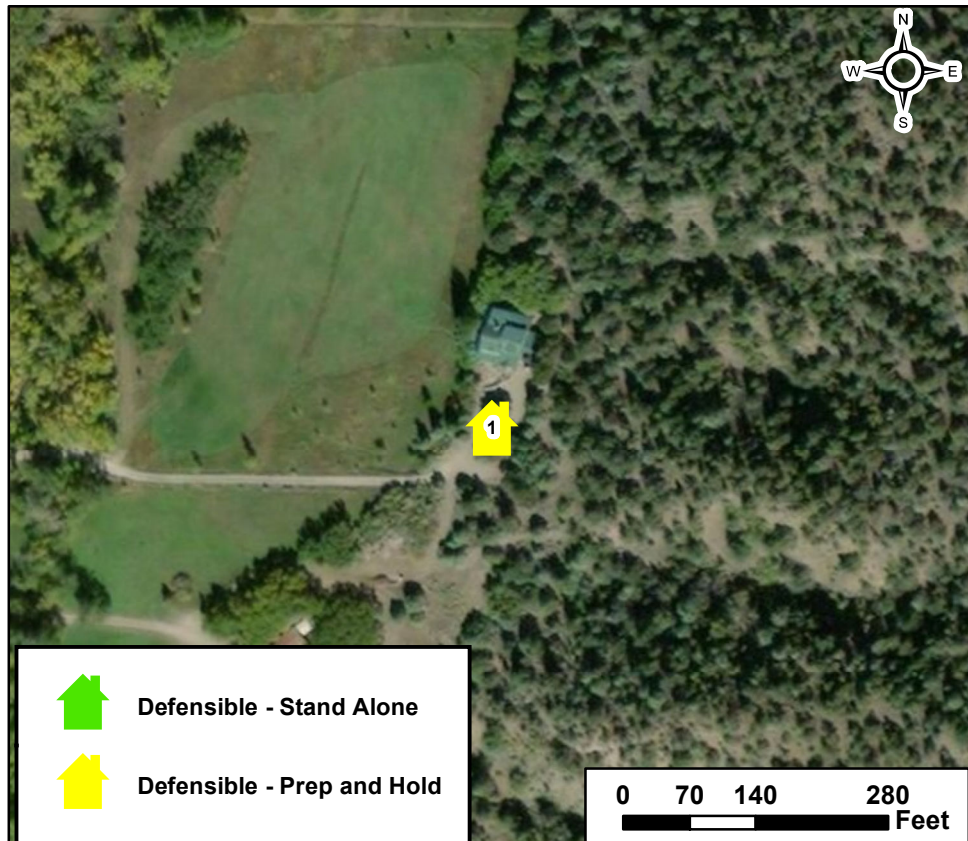

Defensible - Stand Alone



Defensible - Prep and Hold

0 70 140 280 Feet

# Bear Creek & Silver Heels Structure Assessment

Structure ID: 2

**Location:** 1614 CR 101/49, Bear creek

Collected Date/Time: 9/16/2019 5:25:00 PM

Collected By: Rob Thorp

Inspector's Position: STPS

**Coordinates (DDM):** 38° 28' 9.636" N, 105° 57' 17.432" W

**Triage Category:** Defensible, Stand Alone

**Type of Structure:** Residential

**Primary Structures:**

**Is the building Occupied?:** Yes

**Outbuildings:** 1

**Fuel Surrounding Structure:** Grass and shrub, hardwood litter

**Defensible Space:** 30 ft treated

**Roof Material:** Fire resistant- tar, rubberized

**Siding Material:** Rock, concrete, metal

**Electrical Power:** Yes

**Gas to Structure:** Yes

**Hazards:** Egress one way one lane road, bridge of unknown capacity

**Access to Site:** T3/4 Engine

**Describe Access:** County Road 101/49 from Hwy 50

**Comm With ICP:** Yes

**Water Source:** Reliable water source nearby

**Safety Zone Present:** Potential safety zone(s) in area

**Mitigation Time (in hours):** 2

**Mitigation Description:** Light brush and weed eater



## Resources Needed to Protect Structure:

1 engine during fire front or check afterwards

**Notes:** Well maintained structure and landscaping

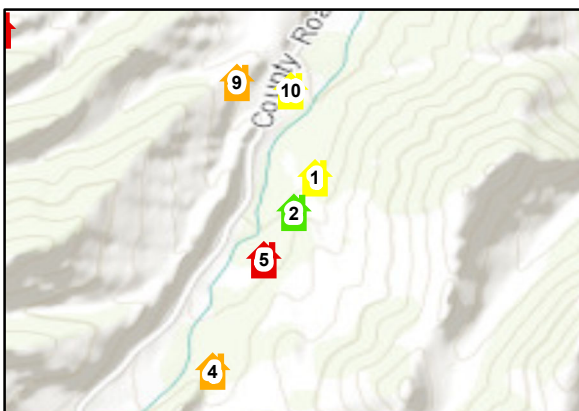
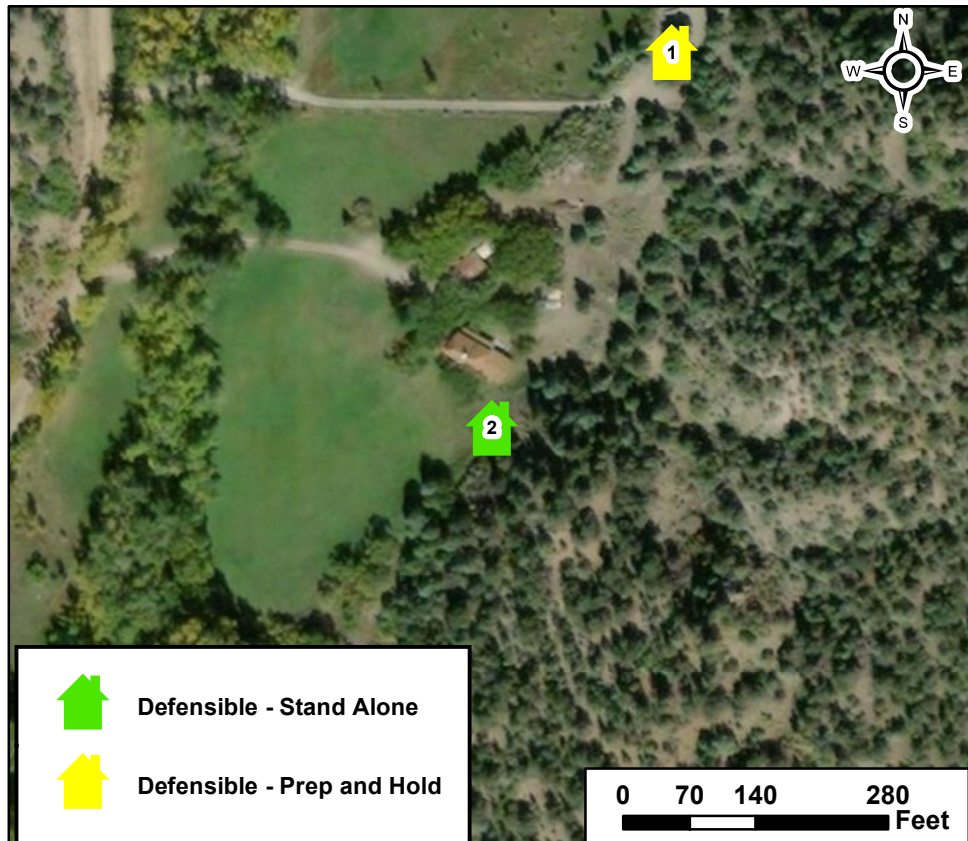

Defensible - Stand Alone



Defensible - Prep and Hold

0 70 140 280 Feet

# Bear Creek & Silver Heels Structure Assessment

Structure ID: 3

**Location:** CR 101/49, Bear creek

Collected Date/Time: 9/16/2019 4:07:00 PM

Collected By: Rob Thorp

Inspector's Position: STPS

**Coordinates (DDM):** 38° 27' 31.260" N, 105° 57' 31.385" W

Page 3 of 23

**Triage Category:** Defensible, Stand Alone

**Type of Structure:** Residential

**Primary Structures:**

**Is the building Occupied?:** Yes

**Outbuildings:** 2

**Fuel Surrounding Structure:** Grass and shrub, hardwood litter

**Defensible Space:** 100 ft treated

**Roof Material:** Fire resistant- tar, rubberized

**Siding Material:** Wood or open sided

**Electrical Power:** Yes

**Gas to Structure:** Yes

**Hazards:** Egress one way one lane road, bridge of unknown capacity

**Access to Site:** T3/4 Engine

**Describe Access:** County Road 101/49 from Hwy 50 Electric Gate Code (7101)

**Comm With ICP:** Yes

**Water Source:** Reliable water source nearby

**Safety Zone Present:** Potential safety zone(s) in area

**Mitigation Time (in hours):** 2

**Mitigation Description:** Light brush and weed eater



## Resources Needed to Protect Structure:

1 engine during fire front or check afterwards

**Notes:** Well maintained structure and landscaping

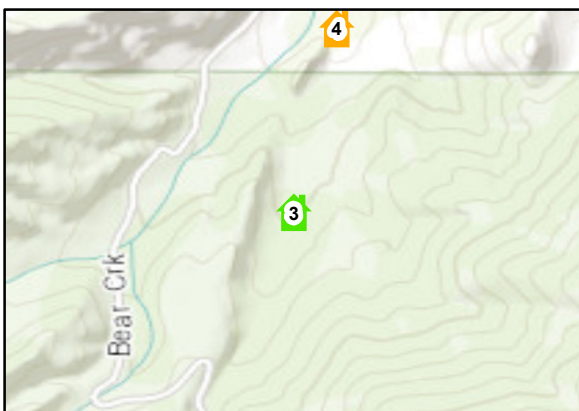
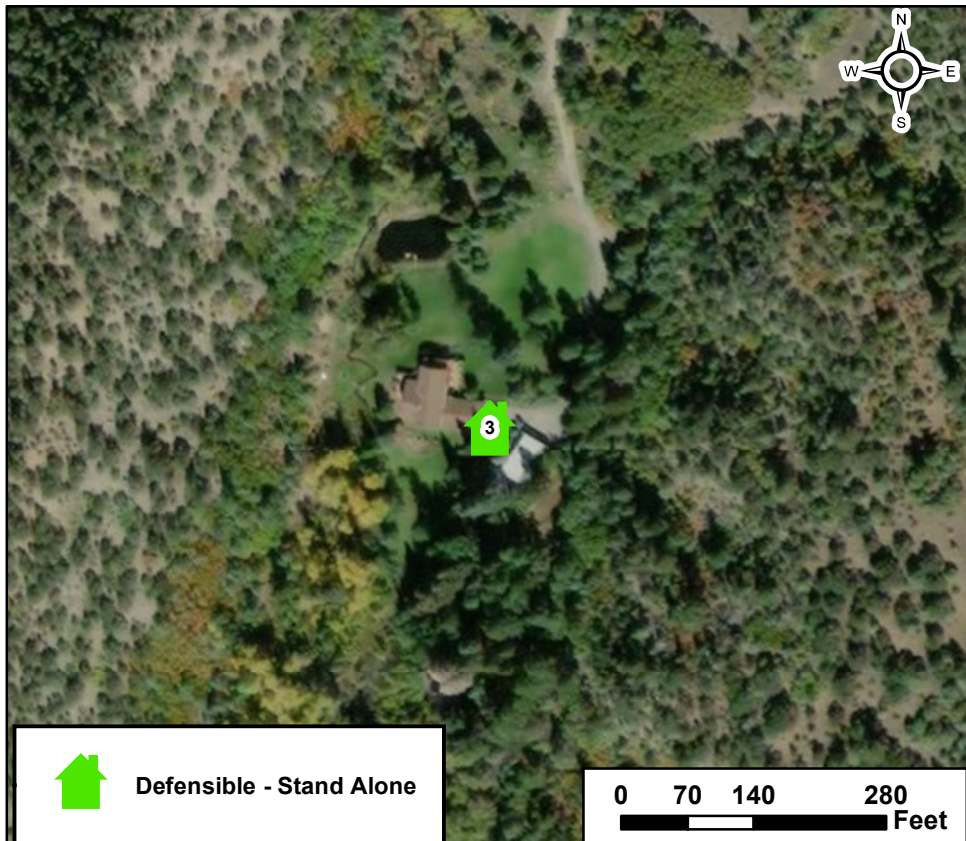

Defensible - Stand Alone

0 70 140 280 Feet

# Bear Creek & Silver Heels Structure Assessment

Structure ID: 4

Location: CR 101/49, Bear creek

Collected Date/Time: 9/16/2019 4:34:00 PM

Collected By: Rob Thorp

Inspector's Position: STPS

Coordinates (DDM): 38° 27' 51.868" N, 105° 57' 26.553" W

Page 4 of 23

**Triage Category:** Non-Defensible, Prep and Leave

**Type of Structure:** Residential

**Primary Structures:**

**Is the building Occupied?:** Yes

**Outbuildings:** 2

**Fuel Surrounding Structure:** Shrub or timber

**Defensible Space:** Less Than 30 ft treated

**Roof Material:** Noncombustible or not applicable

**Siding Material:** Log construction

**Electrical Power:** Yes

**Gas to Structure:** Yes

**Hazards:** Egress one way one lane road, fuels well maintained but to close to structure, bridge of unknown capacity

**Access to Site:** T3/4 Engine

**Describe Access:** County Road 101/49 from Hwy 50

**Comm With ICP:** Yes

**Water Source:** Reliable water source nearby

**Safety Zone Present:** No safety zone(s) in area

**Mitigation Time (in hours):** 6

**Mitigation Description:** Heavy brush removal from surrounding area

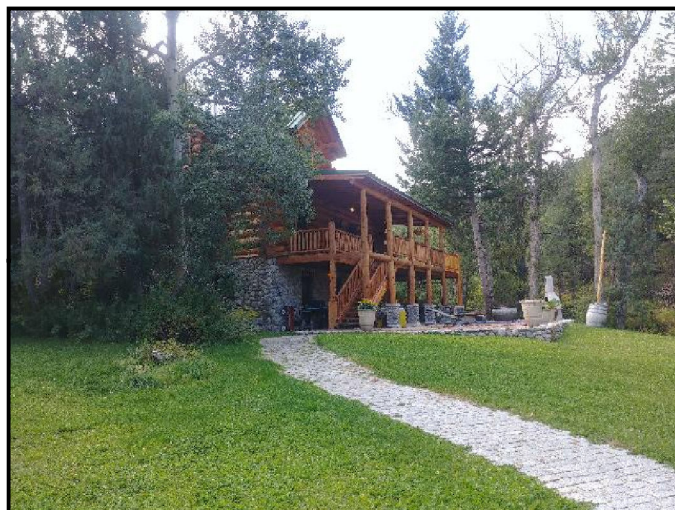
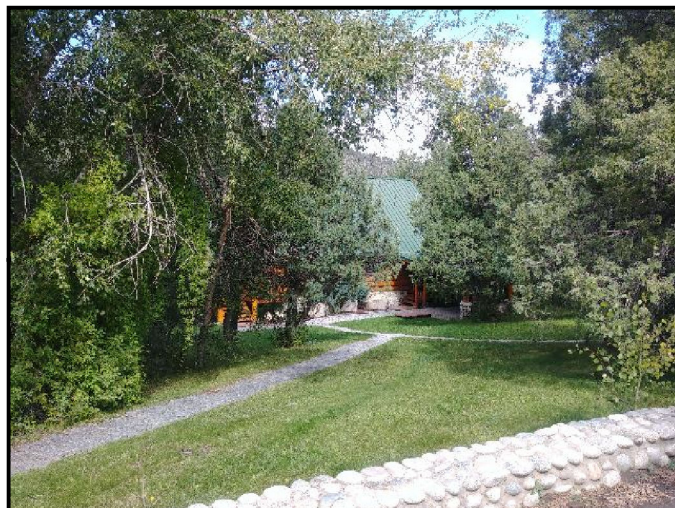

## Resources Needed to Protect Structure:

Sprinklers along with homeowners monitor system Pump# RMK-0148-287

**Notes:** Well maintained structure and landscaping heavy fuels to close to structure

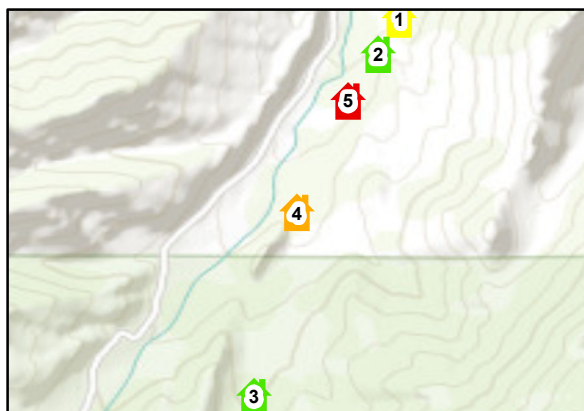
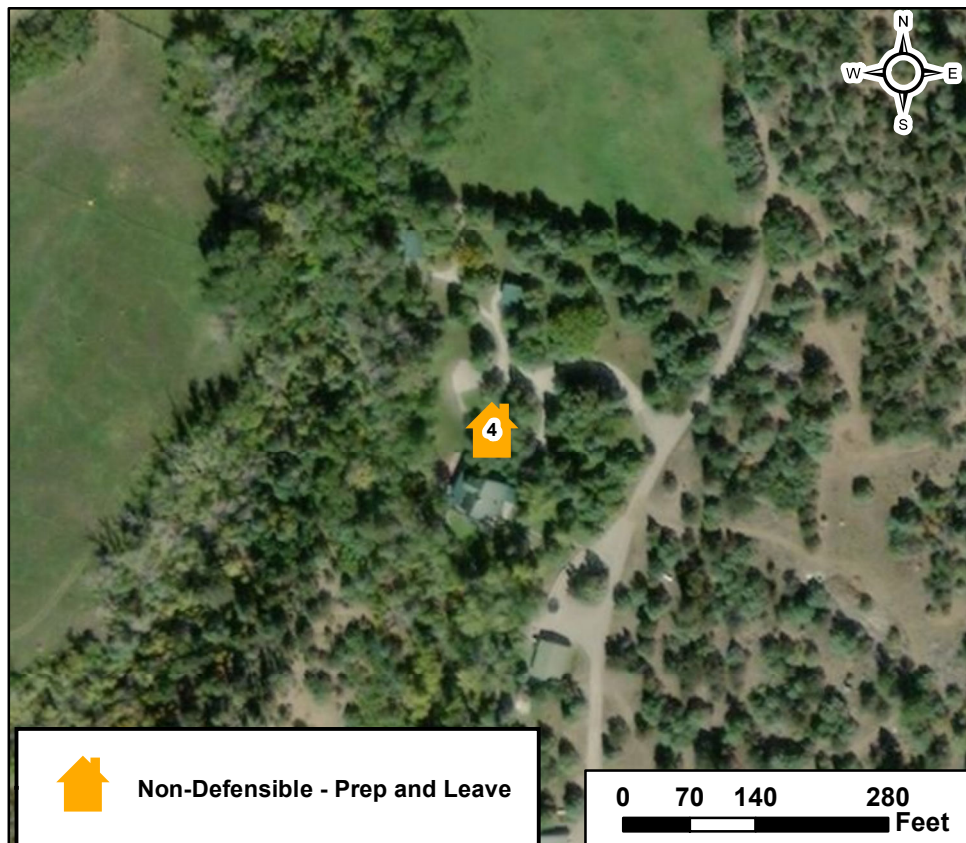

Non-Defensible - Prep and Leave

0 70 140 280 Feet

# Bear Creek & Silver Heels Structure Assessment

Structure ID: 5

**Location:** CR 101/49, Bear creek

Collected Date/Time: 9/16/2019 5:07:00 PM

Collected By: Rob Thorp

Inspector's Position: STPS

**Coordinates (DDM):** 38° 28' 4.388" N, 105° 57' 20.786" W

Page 5 of 23

**Triage Category:** Non-Defensible, Rescue, Drive By

**Type of Structure:** Residential

**Primary Structures:**

**Is the building Occupied?:** Yes

**Outbuildings:** 2

**Fuel Surrounding Structure:** Shrub or timber

**Defensible Space:** Less Than 30 ft treated

**Roof Material:** Fire resistant- tar, rubberized

**Siding Material:** Wood or open sided

**Electrical Power:** Yes

**Gas to Structure:** Yes

**Hazards:** Egress one way one lane road, bridge of unknown capacity

**Access to Site:** T3/4 Engine

**Describe Access:** County Road 101/49 from Hwy 50

**Comm With ICP:** Yes

**Water Source:** Reliable water source nearby

**Safety Zone Present:** No safety zone(s) in area

**Mitigation Time (in hours):** 16

**Mitigation Description:** Too much fuel reduction to be completed by fire resources



## Resources Needed to Protect Structure:

Sprinklers from creek Pump# RMK-0148-278

**Notes:** Shake single sided structure, light and heavy fuels at structure

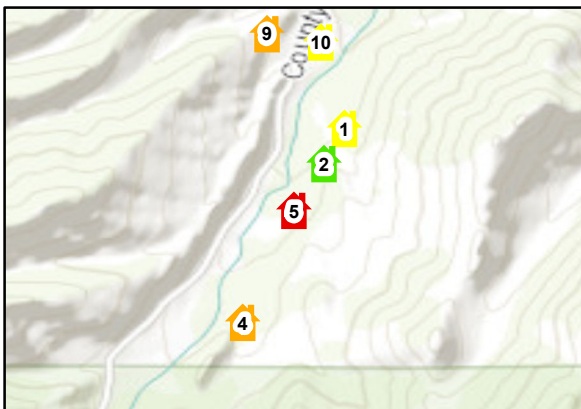

Non-Defensible - Rescue Drive-By

0 70 140 280 Feet

# Bear Creek & Silver Heels Structure Assessment

Structure ID: 6

Location: CR 101/49, Bear creek

Collected Date/Time: 9/16/2019 8:45:00 PM

Collected By: Rob Thorp

Inspector's Position: STPS

Coordinates (DDM): 38° 28' 40.637" N, 105° 57' 36.187" W

Page 6 of 23

**Triage Category:** Non-Defensible, Rescue, Drive By

**Type of Structure:** Residential

**Primary Structures:**

**Is the building Occupied?:** No

**Outbuildings:** 0

**Fuel Surrounding Structure:** Shrub or timber

**Defensible Space:** Less Than 30 ft treated

**Roof Material:** Fire resistant- tar, rubberized

**Siding Material:** Wood or open sided

**Electrical Power:** Yes

**Gas to Structure:** Unknown

**Hazards:** Egress one way one lane road, bridge of unknown capacity

**Access to Site:** T6 Engine

**Describe Access:** Locked gate (lock labels JH uses code 1017)

County Road 101/49 from Hwy 50

**Comm With ICP:** Yes

**Water Source:** Limited or dependent on electricity

**Safety Zone Present:** No safety zone(s) in area

**Mitigation Time (in hours):** 2

**Mitigation Description:** Heavy fuels work in PJ

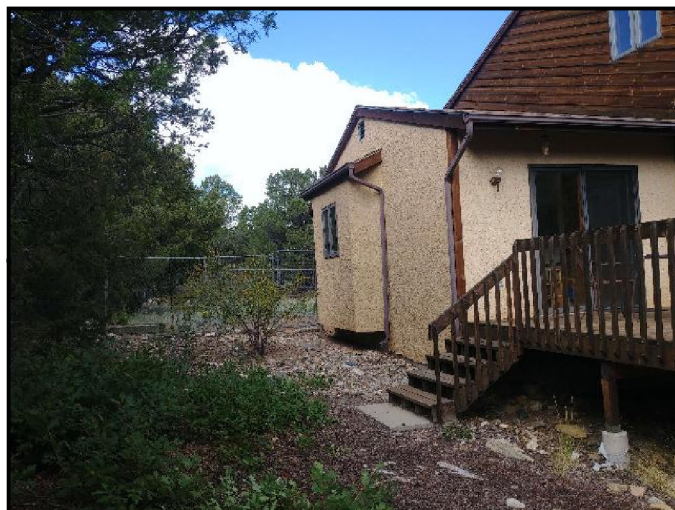

## Resources Needed to Protect Structure:

prep and install sprinkler, check after fire front passage

**Notes:** Heavy fuels upto structure, steep slope on south side

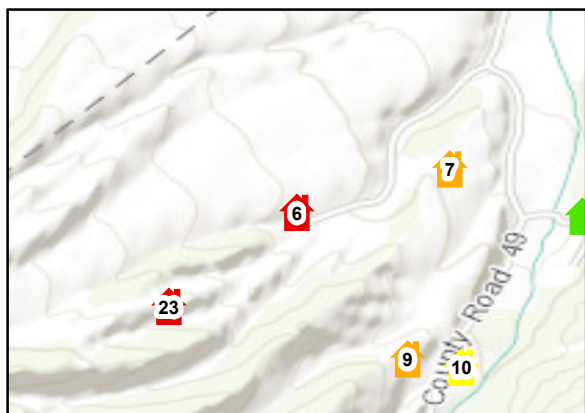
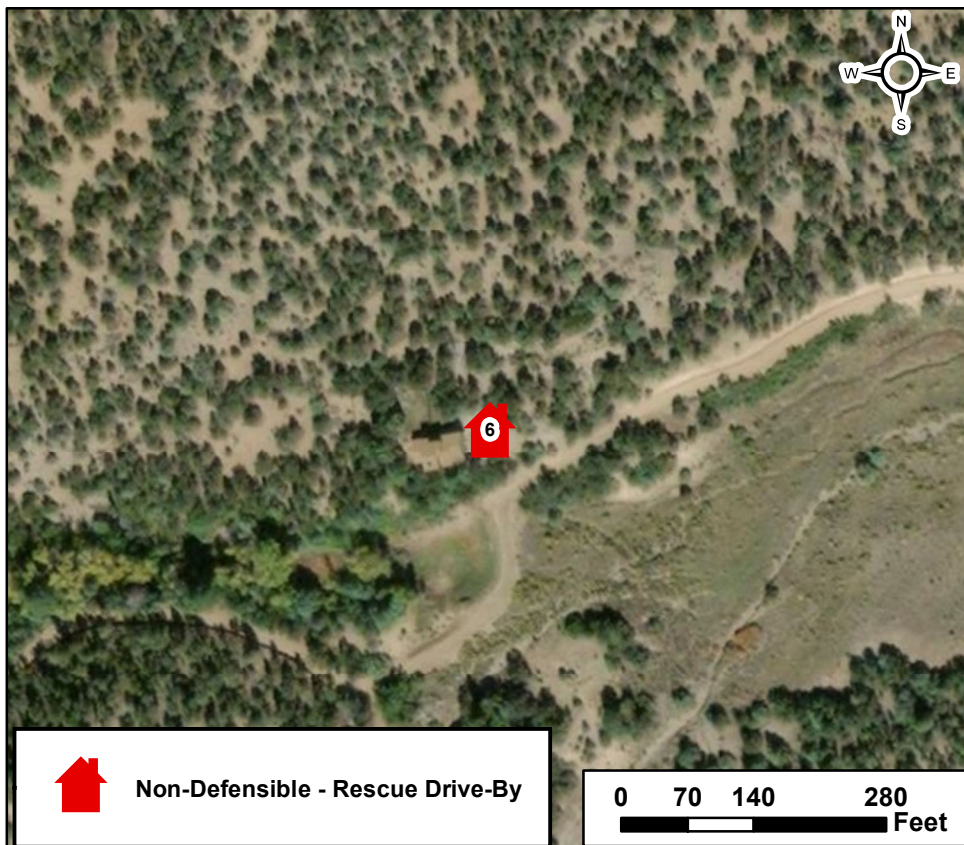

# Bear Creek & Silver Heels Structure Assessment

Structure ID: 7

**Location:** 1145 CR 101/49, Bear creek

Collected Date/Time: 9/16/2019 8:07:00 PM

Collected By: Rob Thorp

Inspector's Position: STPS

**Coordinates (DDM):** 38° 28' 45.529" N, 105° 57' 19.061" W

Page 7 of 23

**Triage Category:** Non-Defensible, Prep and Leave

**Type of Structure:** Residential

**Primary Structures:**

**Is the building Occupied?:** Yes

**Outbuildings:** 2

**Fuel Surrounding Structure:** Grass and shrub, hardwood litter

**Defensible Space:** 100 ft treated

**Roof Material:** Fire resistant- tar, rubberized

**Siding Material:** Wood or open sided

**Electrical Power:** Yes

**Gas to Structure:** Yes

**Hazards:** Egress one way one lane road, bridge of unknown capacity

**Access to Site:** T3/4 Engine

**Describe Access:** County Road 101/49 from Hwy 50

**Comm With ICP:** Yes

**Water Source:** Reliable water source nearby

**Safety Zone Present:** Potential safety zone(s) in area

**Mitigation Time (in hours):** 2

**Mitigation Description:** Light brush and weed eater



## Resources Needed to Protect Structure:

1 engine during fire front or check afterwards Pump# RMK-0148-310

**Notes:** Well maintained structure and landscaping

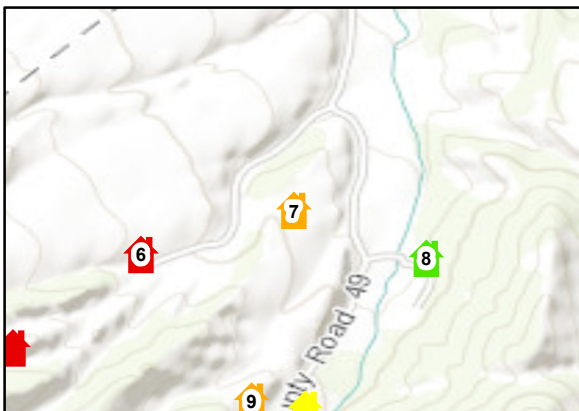
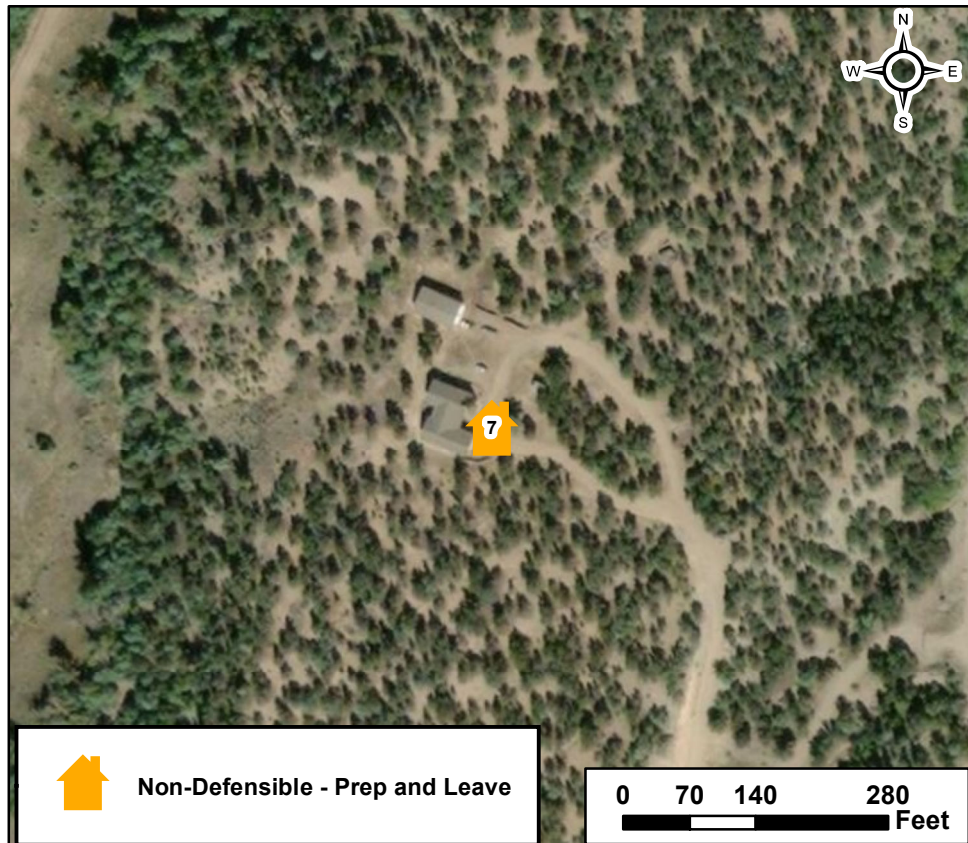

Non-Defensible - Prep and Leave

0 70 140 280 Feet

# Bear Creek & Silver Heels Structure Assessment

Structure ID: 8

Location: 1146 CR 101/49, Bear creek

Collected Date/Time: 9/16/2019 7:07:00 PM

Collected By: Rob Thorp

Inspector's Position: STPS

Coordinates (DDM): 38° 28' 40.212" N, 105° 57' 4.247" W

Page 8 of 23

**Triage Category:** Defensible, Stand Alone

**Type of Structure:** Residential

**Primary Structures:**

**Is the building Occupied?:** Yes

**Outbuildings:** 1

**Fuel Surrounding Structure:** Grass and shrub, hardwood litter

**Defensible Space:** 100 ft treated

**Roof Material:** Noncombustible or not applicable

**Siding Material:** Log construction

**Electrical Power:** Yes

**Gas to Structure:** Yes

**Hazards:**

**Access to Site:** T1 Engine

**Describe Access:** County Road 101/49 from Hwy 50

**Comm With ICP:** Yes

**Water Source:** Reliable water source nearby

**Safety Zone Present:** Potential safety zone(s) in area



**Mitigation Time (in hours):** 2

**Mitigation Description:** Light brush and weed eater

## Resources Needed to Protect Structure:

1 engine during fire front or check afterwards. pump# RMK-0148-259 (located by pole barn)

**Notes:** Well maintained structure and landscaping

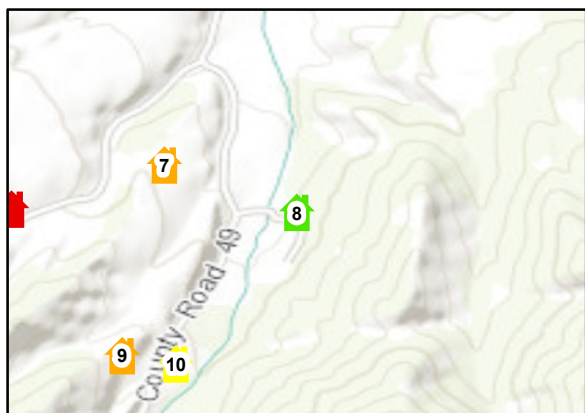
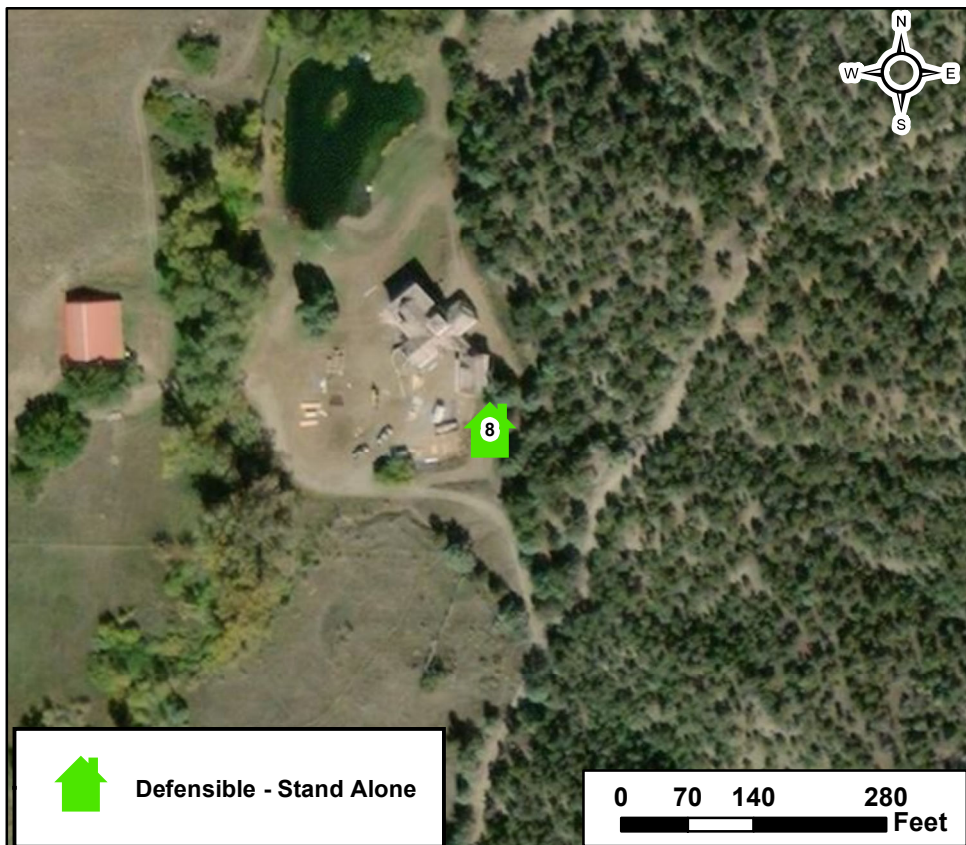

Defensible - Stand Alone

0 70 140 280 Feet



# Bear Creek & Silver Heels Structure Assessment

Structure ID: 9

Location: 1655 CR 101/49, Bear creek

Collected Date/Time: 9/16/2019 7:17:00 PM

Collected By: Rob Thorp

Inspector's Position: STPS

Coordinates (DDM): 38° 28' 24.219" N, 105° 57' 23.820" W

Page 9 of 23

**Triage Category:** Non-Defensible, Prep and Leave

**Type of Structure:** Residential

**Primary Structures:**

**Is the building Occupied?:** Yes

**Outbuildings:** 1

**Fuel Surrounding Structure:** Shrub or timber

**Defensible Space:** 30 ft treated

**Roof Material:** Fire resistant- tar, rubberized

**Siding Material:** Rock, concrete, metal

**Electrical Power:** Yes

**Gas to Structure:** Yes

**Hazards:** Egress one way one lane road, bridge of unknown capacity

**Access to Site:** T3/4 Engine

**Describe Access:** County Road 101/49 from Hwy 50

**Comm With ICP:** Yes

**Water Source:** Limited or dependent on electricity

**Safety Zone Present:** No safety zone(s) in area

**Mitigation Time (in hours):** 2

**Mitigation Description:** Light brush and weed eater



## Resources Needed to Protect Structure:

1 engine during fire front or check afterwards. pumpkin, pump# RMK-0148-86

**Notes:** Well maintained structure and landscaping

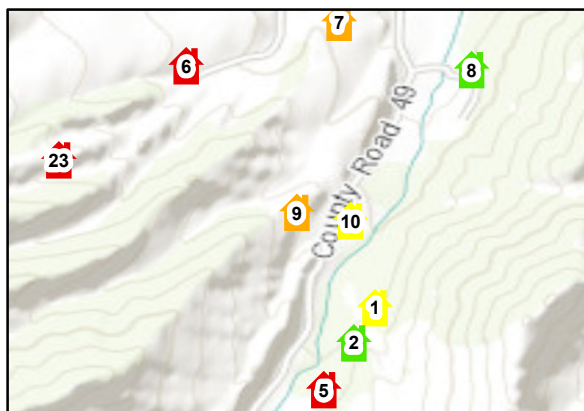
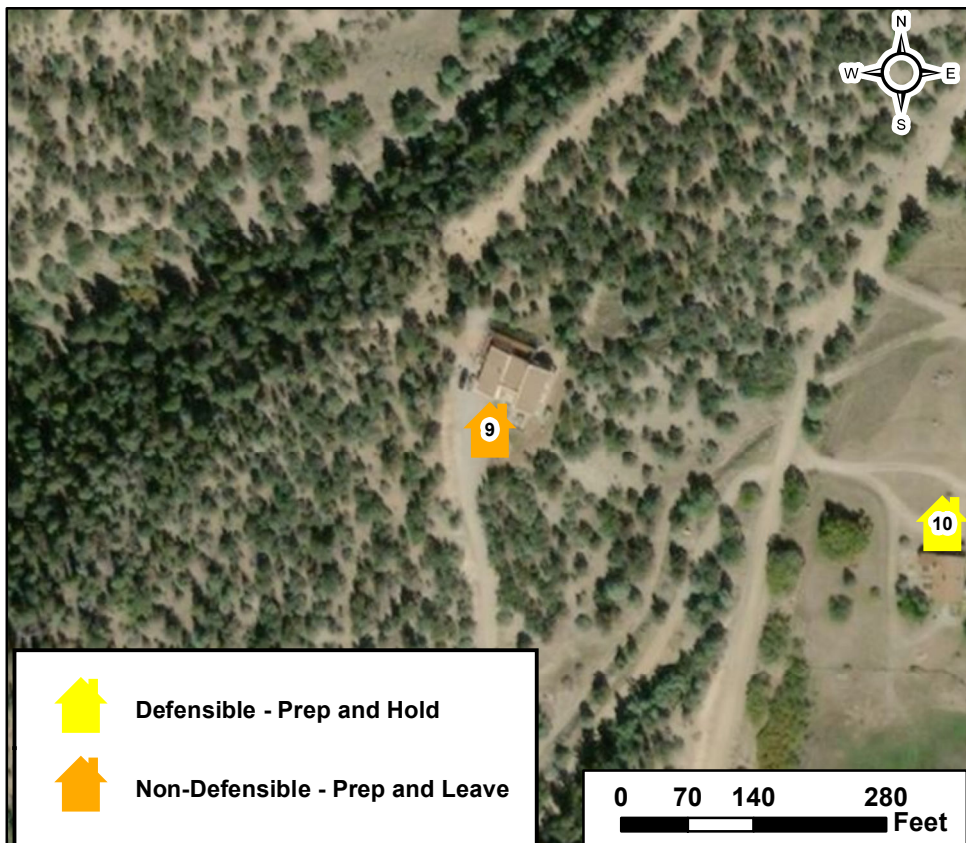

# Bear Creek & Silver Heels Structure Assessment

Structure ID: 10

Location: 1350 CR 101/49, Bear creek

Collected Date/Time: 9/16/2019 7:07:00 PM

Collected By: Rob Thorp

Inspector's Position: STPS

Coordinates (DDM): 38° 28' 23.289" N, 105° 57' 17.791" W

Page 10 of 23

**Triage Category:** Defensible, Prep and Hold

**Type of Structure:** Residential

**Primary Structures:**

**Is the building Occupied?:** Yes

**Outbuildings:** 2

**Fuel Surrounding Structure:** Grass and shrub, hardwood litter

**Defensible Space:** 100 ft treated

**Roof Material:** Fire resistant- tar, rubberized

**Siding Material:** Wood or open sided

**Electrical Power:** Yes

**Gas to Structure:** Yes

**Hazards:**

**Access to Site:** T1 Engine

**Describe Access:** County Road 101/49 from Hwy 50

**Comm With ICP:** Yes

**Water Source:** Reliable water source nearby

**Safety Zone Present:** Potential safety zone(s) in area



**Mitigation Time (in hours):** 2

**Mitigation Description:** Light brush and weed eater

## Resources Needed to Protect Structure:

1 engine during fire front or check afterwards. pump# RNK-0148-210

**Notes:** Under construction, shake siding

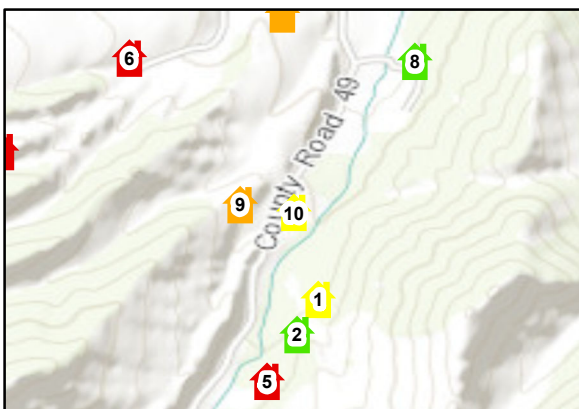
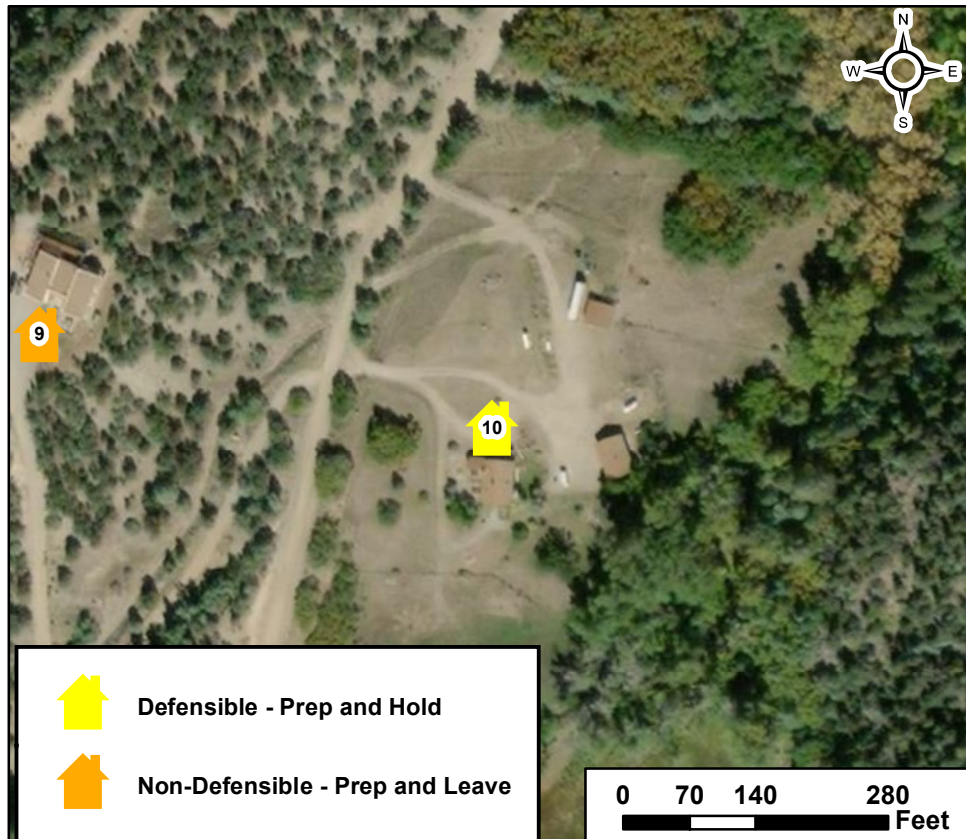

Defensible - Prep and Hold



Non-Defensible - Prep and Leave

0 70 140 280 Feet

# Bear Creek & Silver Heels Structure Assessment

Structure ID: 11

**Location:** CR 101/49 and Hwy 50, Bear creek

Collected Date/Time: 9/16/2019 9:58:00 PM

Collected By: Rob Thorp

Inspector's Position: STPS

**Coordinates (DDM):** 38° 30' 15.772" N, 105° 57' 13.494" W

Page 11 of 23

**Triage Category:** Non-Defensible, Prep and Leave

**Type of Structure:** Residential

**Primary Structures:**

**Is the building Occupied?:** Yes

**Outbuildings:** 0

**Fuel Surrounding Structure:** Shrub or timber

**Defensible Space:** Less Than 30 ft treated

**Roof Material:** Fire resistant- tar, rubberized

**Siding Material:** Wood or open sided

**Electrical Power:** Yes

**Gas to Structure:** Yes

**Hazards:** Hwy 50 traffic

**Access to Site:** T1 Engine

**Describe Access:** County Road 101/49 from Hwy 50

**Comm With ICP:** Yes

**Water Source:** Reliable water source nearby

**Safety Zone Present:** Potential safety zone(s) in area



**Mitigation Time (in hours):** 6

**Mitigation Description:** Heavy weed eater and brush clearing

## Resources Needed to Protect Structure:

Sprinklers off creek Pump# RMK-0148-98

**Notes:** Heavy grass and brush up to structure, lots of yard debris



# Bear Creek & Silver Heels Structure Assessment

Structure ID: 12

**Location:** 5401 CR 101/49, Bear creek

**Coordinates (DDM):** 38° 29' 51.176" N, 105° 57' 8.657" W

Collected Date/Time: 9/16/2019 9:48:00 PM  
Collected By: Rob Thorp  
Inspector's Position: STPS

**Triage Category:** Non-Defensible, Prep and Leave

**Type of Structure:** Residential

**Primary Structures:**

**Is the building Occupied?:** Yes

**Outbuildings:** 2

**Fuel Surrounding Structure:** Grass and shrub, hardwood litter

**Defensible Space:** Less Than 30 ft treated

**Roof Material:** Fire resistant- tar, rubberized

**Siding Material:** Rock, concrete, metal

**Electrical Power:** Yes

**Gas to Structure:** Yes

**Hazards:** Egress one way one lane road, bridge of unknown capacity

**Access to Site:** T6 Engine

**Describe Access:** County Road 101/49 from Hwy 50

**Comm With ICP:** Yes

**Water Source:** Reliable water source nearby

**Safety Zone Present:** No safety zone(s) in area

**Mitigation Time (in hours):** 4

**Mitigation Description:** Heavy weed eater and light saw work

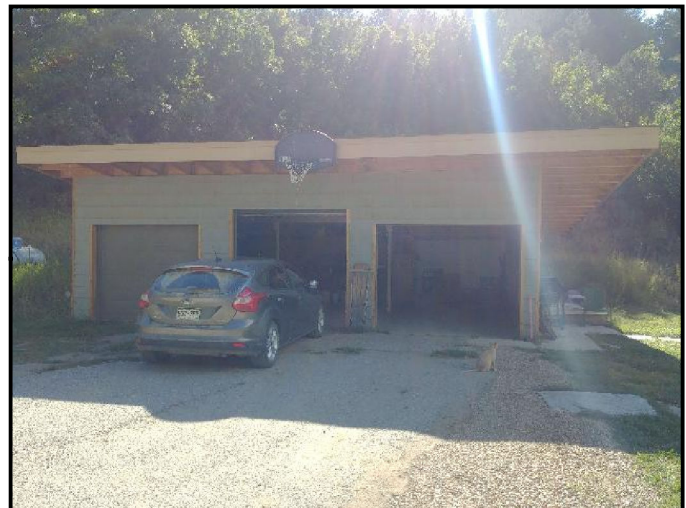

## Resources Needed to Protect Structure:

Sprinklers from pond Pump# RMK-0148-113

**Notes:** Grass and brush within 10' on west and south side of house and garage

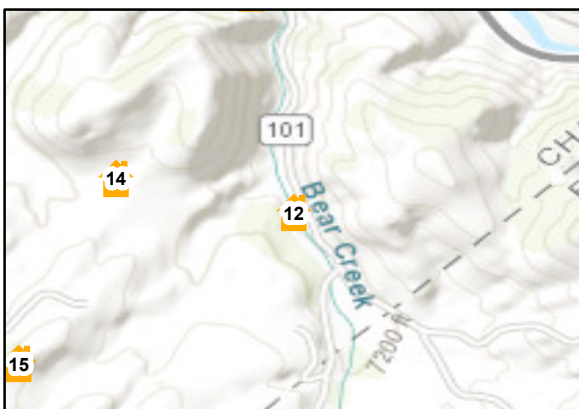
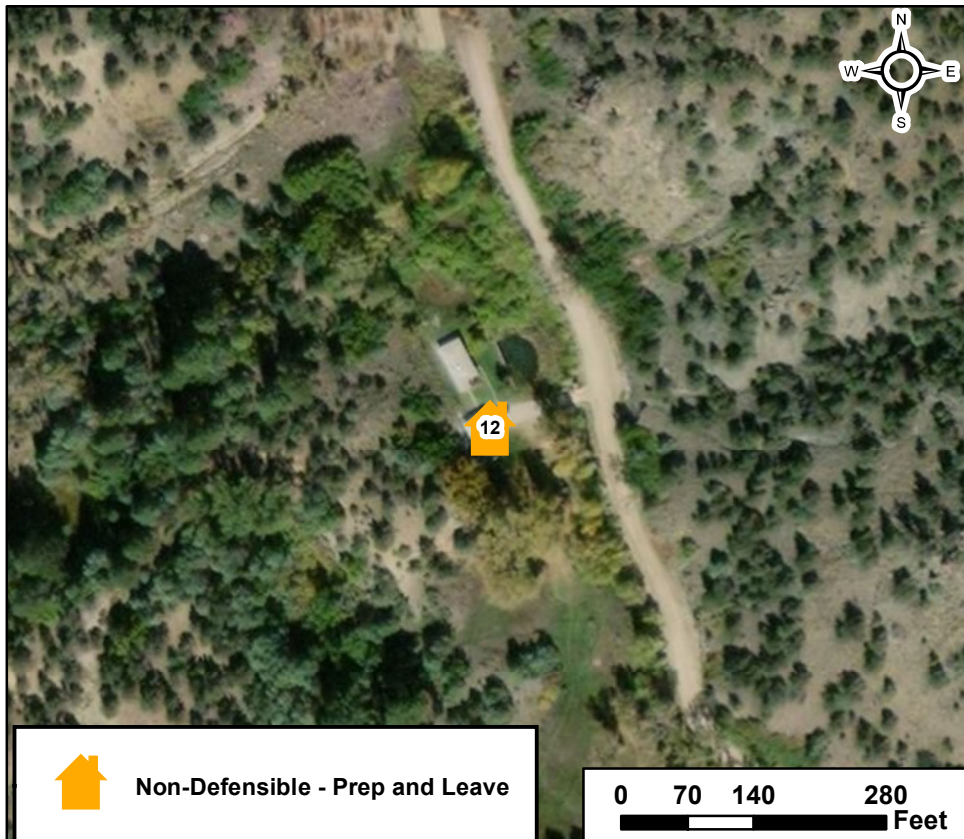

Non-Defensible - Prep and Leave

0 70 140 280 Feet

# Bear Creek & Silver Heels Structure Assessment

Structure ID: 13

**Location:** CR 101/49, Bear creek

Collected Date/Time: 9/16/2019 9:27:00 PM

Collected By: Rob Thorp

Inspector's Position: STPS

**Coordinates (DDM):** 38° 29' 16.113" N, 105° 57' 8.174" W

Page 13 of 23

**Triage Category:** Defensible, Prep and Hold

**Type of Structure:** Residential

**Primary Structures:**

**Is the building Occupied?:** Yes

**Outbuildings:** 4

**Fuel Surrounding Structure:** Shrub or timber

**Defensible Space:** Less Than 30 ft treated

**Roof Material:** Fire resistant- tar, rubberized

**Siding Material:** Rock, concrete, metal

**Electrical Power:** Yes

**Gas to Structure:** Yes

**Hazards:** Historic cabin with mobile home next door

**Access to Site:** T3/4 Engine

**Describe Access:** County Road 101/49 from Hwy 50

**Comm With ICP:** Yes

**Water Source:** Reliable water source nearby

**Safety Zone Present:** Potential safety zone(s) in area



**Mitigation Time (in hours):** 16

**Mitigation Description:** Saw work in heavy brush on north side of both structures

## Resources Needed to Protect Structure:

1 engine during fire front or check afterwards. pumpkin, Pump# RMK-0148-317

**Notes:** Skirted mobile home next to very flammable historic cabin

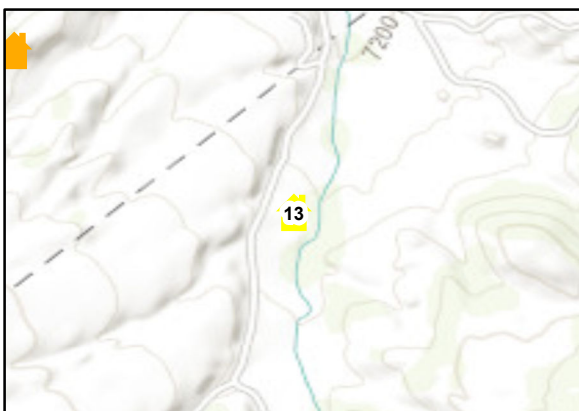
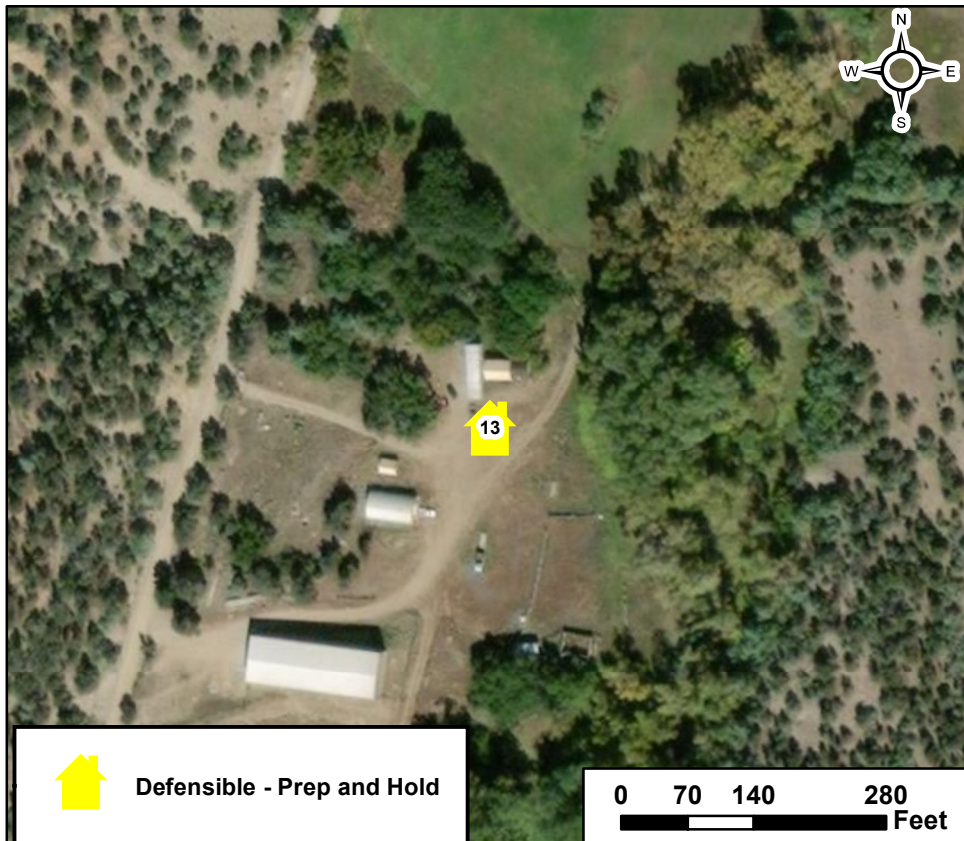

Defensible - Prep and Hold

0 70 140 280 Feet

# Bear Creek & Silver Heels Structure Assessment

Structure ID: 14

**Location:** 5250 Silver Heels, Silver Heels

Collected Date/Time: 9/16/2019 11:07:00 PM

Collected By: Rob Thorp

Inspector's Position: STPS

**Coordinates (DDM):** 38° 29' 55.015" N, 105° 57' 28.604" W

Page 14 of 23

**Triage Category:** Non-Defensible, Prep and Leave

**Type of Structure:** Residential

**Primary Structures:**

**Is the building Occupied?:** Yes

**Outbuildings:** 0

**Fuel Surrounding Structure:** Shrub or timber

**Defensible Space:** Less Than 30 ft treated

**Roof Material:** Noncombustible or not applicable

**Siding Material:** Rock, concrete, metal

**Electrical Power:** Yes

**Gas to Structure:** Yes

**Hazards:** One way in and out

**Access to Site:** T3/4 Engine

**Describe Access:** Silver Heels road (South of motorcycle shop)

**Comm With ICP:** Yes

**Water Source:** Limited or dependent on electricity

**Safety Zone Present:** No safety zone(s) in area



**Mitigation Time (in hours):** 8

**Mitigation Description:** Moderate brush and weed eater

## Resources Needed to Protect Structure:

Porta tank and sprinklers Pump# RMK-0148-318

**Notes:** Stucco with both light and heavy fuels at structure

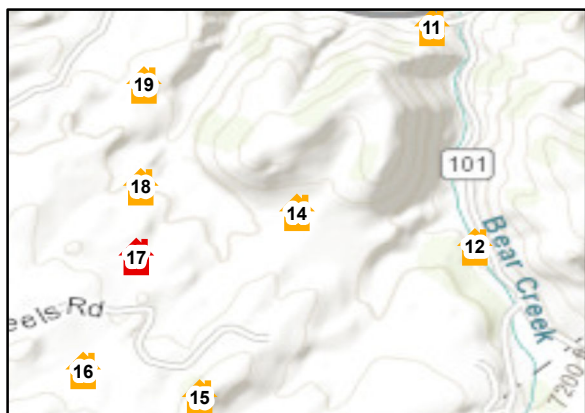
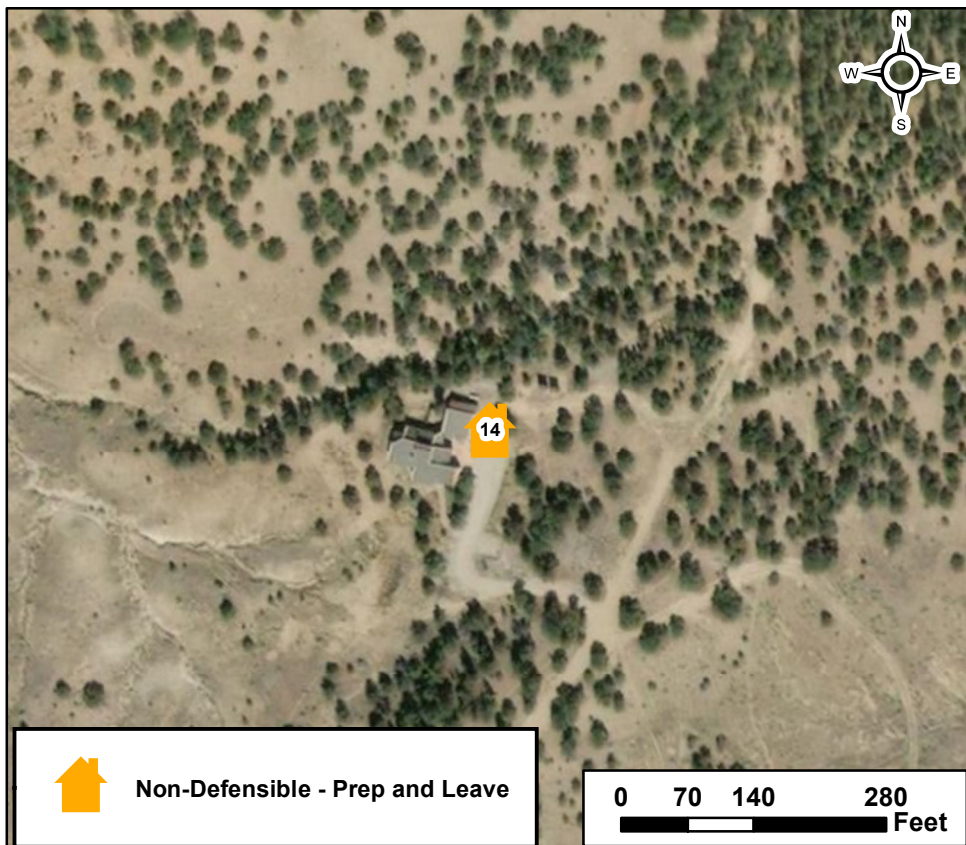

# Bear Creek & Silver Heels Structure Assessment

Structure ID: 15

**Location:** 5150 Silver Heels, Silver Heels

Collected Date/Time: 9/17/2019 12:07:00 AM

Collected By: Rob Thorp

Inspector's Position: STPS

**Coordinates (DDM):** 38° 29' 34.256" N, 105° 57' 39.512" W

Page 15 of 23

**Triage Category:** Non-Defensible, Prep and Leave

**Type of Structure:** Residential

**Primary Structures:**

**Is the building Occupied?:** Yes

**Outbuildings:** 1

**Fuel Surrounding Structure:** Shrub or timber

**Defensible Space:** Less Than 30 ft treated

**Roof Material:** Fire resistant- tar, rubberized

**Siding Material:** Rock, concrete, metal

**Electrical Power:** Yes

**Gas to Structure:** Yes

**Hazards:** One way in and out

**Access to Site:** T3/4 Engine

**Describe Access:** Silver Heels road (South of motorcycle shop)

**Comm With ICP:** Yes

**Water Source:** Limited or dependent on electricity

**Safety Zone Present:** No safety zone(s) in area



**Mitigation Time (in hours):** 8

**Mitigation Description:** Light brush and weed eater and heavy saw work House has steep slopes on 3 sides

## Resources Needed to Protect Structure:

Porta tank and sprinklers pump # rmk-0148-120

**Notes:** Lots of flammable heavies attached to or adjacent to the structure

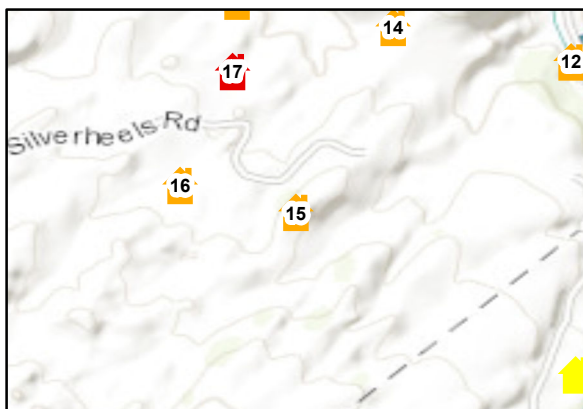
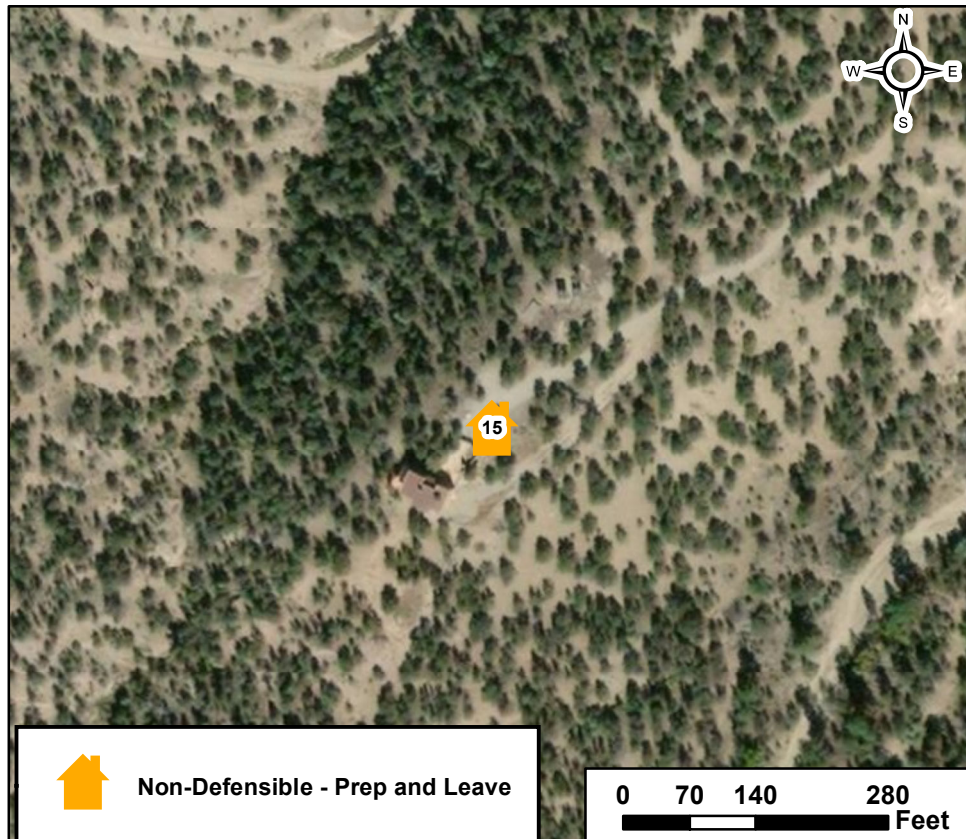

Non-Defensible - Prep and Leave

0 70 140 280 Feet

# Bear Creek & Silver Heels Structure Assessment

Structure ID: 16

**Location:** 5103 Silver Heels, Silver Heels

Collected Date/Time: 9/16/2019 11:36:00 PM

Collected By: Rob Thorp

Inspector's Position: STPS

**Coordinates (DDM):** 38° 29' 37.331" N, 105° 57' 52.521" W

Page 16 of 23

**Triage Category:** Non-Defensible, Prep and Leave

**Type of Structure:** Residential

**Primary Structures:**

**Is the building Occupied?:** Yes

**Outbuildings:** 1

**Fuel Surrounding Structure:** Shrub or timber

**Defensible Space:** 30 ft treated

**Roof Material:** Noncombustible or not applicable

**Siding Material:** Rock, concrete, metal

**Electrical Power:** Yes

**Gas to Structure:** Yes

**Hazards:** One way in and out

**Access to Site:** T3/4 Engine

**Describe Access:** Silver Heels road (South of motorcycle shop)

**Comm With ICP:** Yes

**Water Source:** Limited or dependent on electricity

**Safety Zone Present:** No safety zone(s) in area



**Mitigation Time (in hours):** 4

**Mitigation Description:** Light brush and weed eater some saw work on east side

## Resources Needed to Protect Structure:

Porta tank and sprinklers Pump# RMK-0148-177

**Notes:** Well maintained structure and landscaping

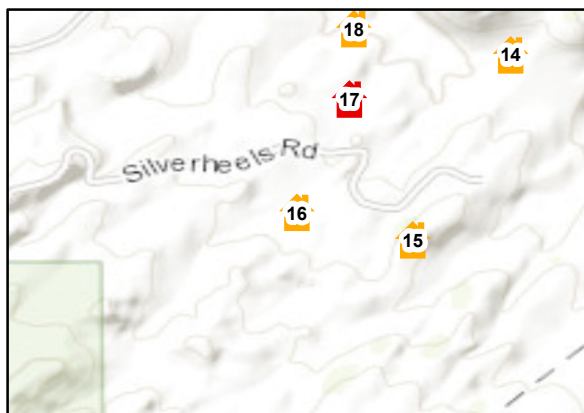
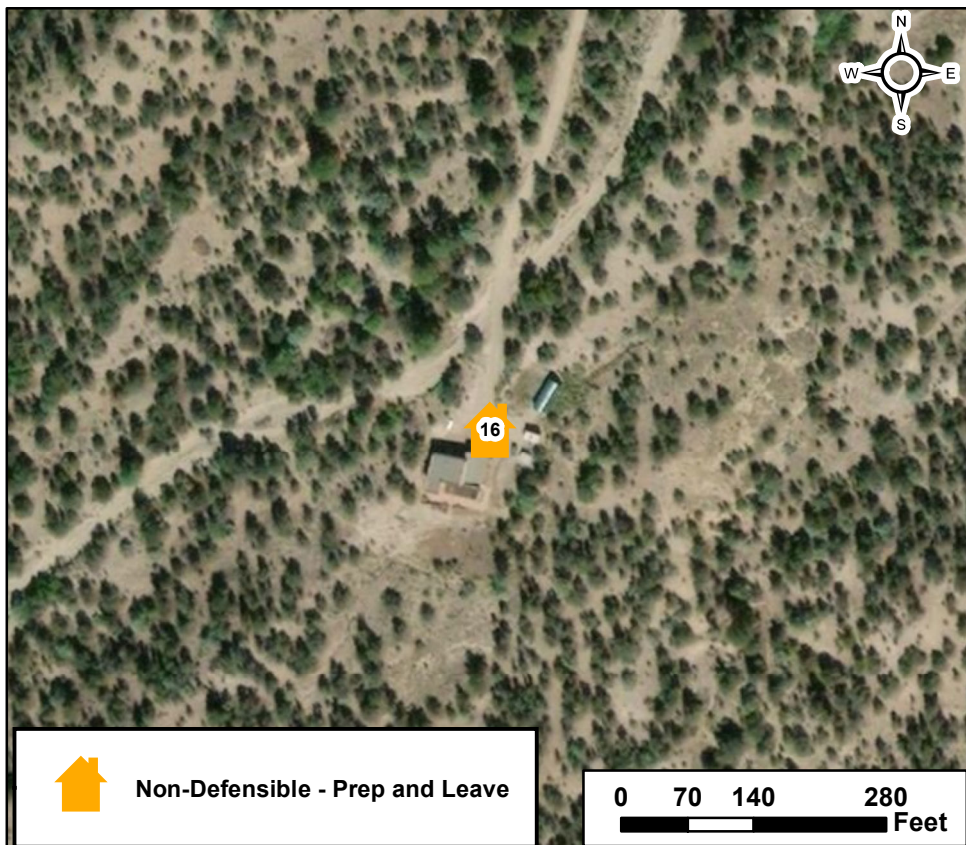

Non-Defensible - Prep and Leave

0 70 140 280 Feet



# Bear Creek & Silver Heels Structure Assessment

Structure ID: 17

**Location:** 5275 Silver Heels, Silver Heels

Collected Date/Time: 9/16/2019 11:26:00 PM

Collected By: Rob Thorp

Inspector's Position: STPS

**Coordinates (DDM):** 38° 29' 50.093" N, 105° 57' 46.639" W

Page 17 of 23

**Triage Category:** Non-Defensible, Rescue, Drive By

**Type of Structure:** Residential

**Primary Structures:**

**Is the building Occupied?:** Yes

**Outbuildings:** 1

**Fuel Surrounding Structure:** Shrub or timber

**Defensible Space:** Less Than 30 ft treated

**Roof Material:** Noncombustible or not applicable

**Siding Material:** Wood or open sided

**Electrical Power:** No

**Gas to Structure:** No

**Hazards:** One way in and out

**Access to Site:** T3/4 Engine

**Describe Access:** Silver Heels road (South of motorcycle shop)

**Comm With ICP:** Yes

**Water Source:** No reliable water source nearby

**Safety Zone Present:** No safety zone(s) in area



**Mitigation Time (in hours):** 6

**Mitigation Description:** Heavy brush and weed eater

## Resources Needed to Protect Structure:

Porta tank and sprinklers Pump# RMK-0148-14

**Notes:** Fuels upto structure and lots of yard debris

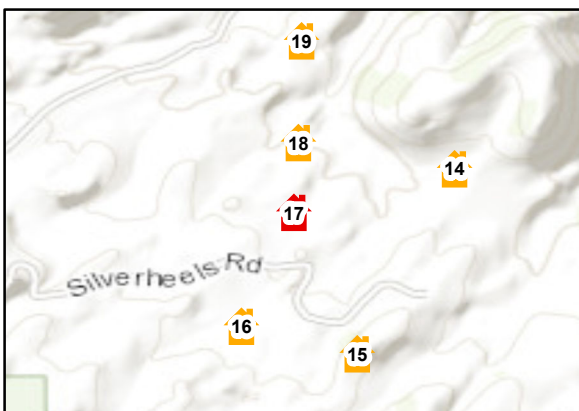
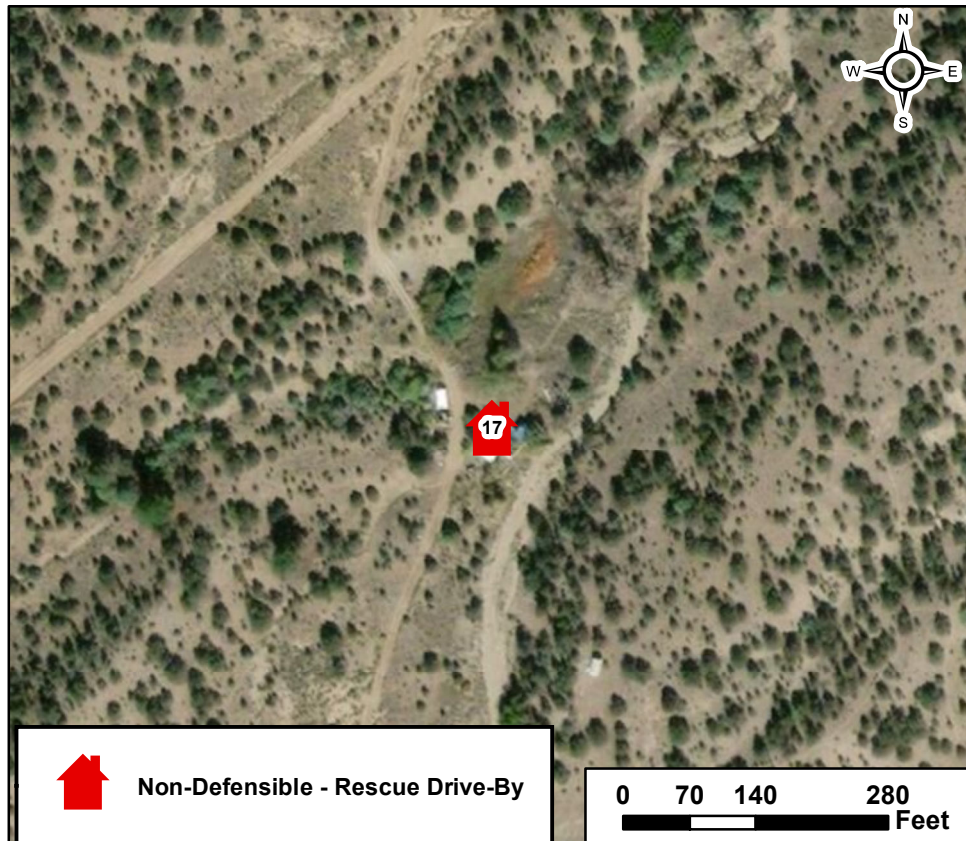

Non-Defensible - Rescue Drive-By

0 70 140 280 Feet

# Bear Creek & Silver Heels Structure Assessment

Structure ID: 18

**Location:** 5307 Silver Heels, Silver Heels

Collected Date/Time: 9/16/2019 11:13:00 PM

Collected By: Rob Thorp

Inspector's Position: STPS

**Coordinates (DDM):** 38° 29' 57.927" N, 105° 57' 46.131" W

Page 18 of 23

**Triage Category:** Non-Defensible, Prep and Leave

**Type of Structure:** Residential

**Primary Structures:**

**Is the building Occupied?:** Yes

**Outbuildings:** 1

**Fuel Surrounding Structure:** Shrub or timber

**Defensible Space:** Less Than 30 ft treated

**Roof Material:** Fire resistant- tar, rubberized

**Siding Material:** Rock, concrete, metal

**Electrical Power:** Yes

**Gas to Structure:** Yes

**Hazards:** One way in and out

**Access to Site:** T3/4 Engine

**Describe Access:** Silver Heels road (South of motorcycle shop)

**Comm With ICP:** Yes

**Water Source:** Limited or dependent on electricity

**Safety Zone Present:** No safety zone(s) in area

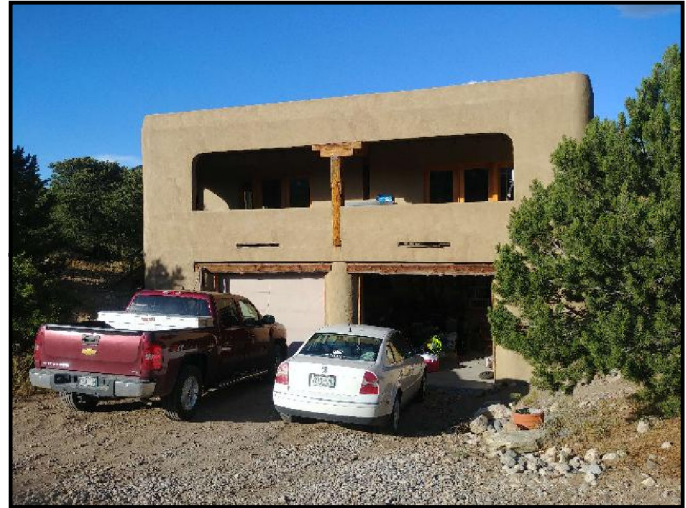

**Mitigation Time (in hours):** 6

**Mitigation Description:** Heavy brush and weed eater

## Resources Needed to Protect Structure:

Porta tank and sprinklers Pump# RMK-0138-318

**Notes:** Stucco with brush right up to structure

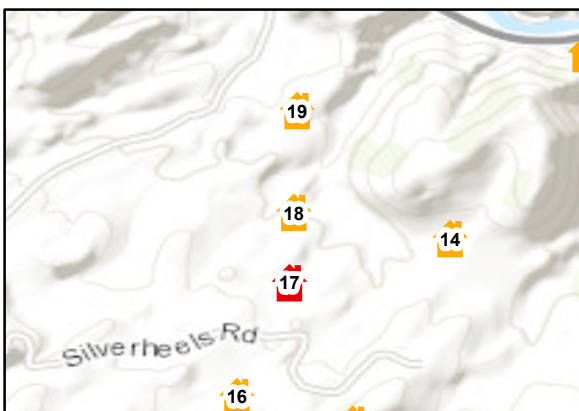
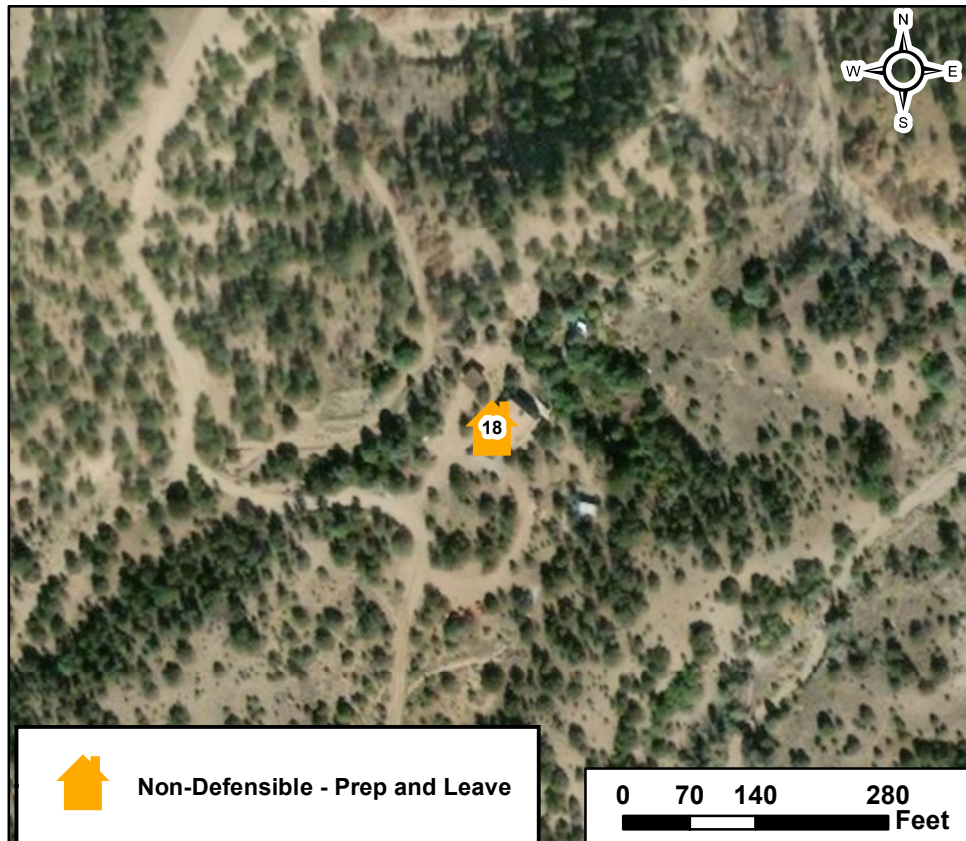

Non-Defensible - Prep and Leave

0 70 140 280 Feet

# Bear Creek & Silver Heels Structure Assessment

Structure ID: 19

**Location:** 5311 Silver Heels, Silver Heels

Collected Date/Time: 9/16/2019 11:07:00 PM

Collected By: Rob Thorp

Inspector's Position: STPS

**Coordinates (DDM):** 38° 30' 9.335" N, 105° 57' 45.753" W

Page 19 of 23

**Triage Category:** Non-Defensible, Prep and Leave

**Type of Structure:** Residential

**Primary Structures:**

**Is the building Occupied?:** Yes

**Outbuildings:** 1

**Fuel Surrounding Structure:** Shrub or timber

**Defensible Space:** Less Than 30 ft treated

**Roof Material:** Fire resistant- tar, rubberized

**Siding Material:** Rock, concrete, metal

**Electrical Power:** Yes

**Gas to Structure:** Yes

**Hazards:** One way in and out

**Access to Site:** T3/4 Engine

**Describe Access:** Silver Heels road (South of motorcycle shop)

**Comm With ICP:** Yes

**Water Source:** Limited or dependent on electricity

**Safety Zone Present:** Potential safety zone(s) in area



**Mitigation Time (in hours):** 4

**Mitigation Description:** Light brush and weed eater

## Resources Needed to Protect Structure:

Porta tank and sprinklers Pump#RMK-0148-321

**Notes:** Well maintained structure and landscaping

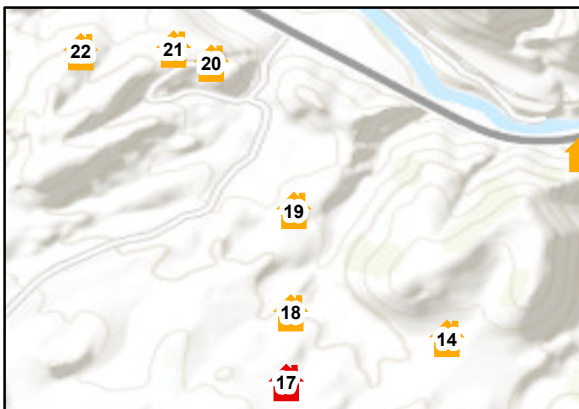
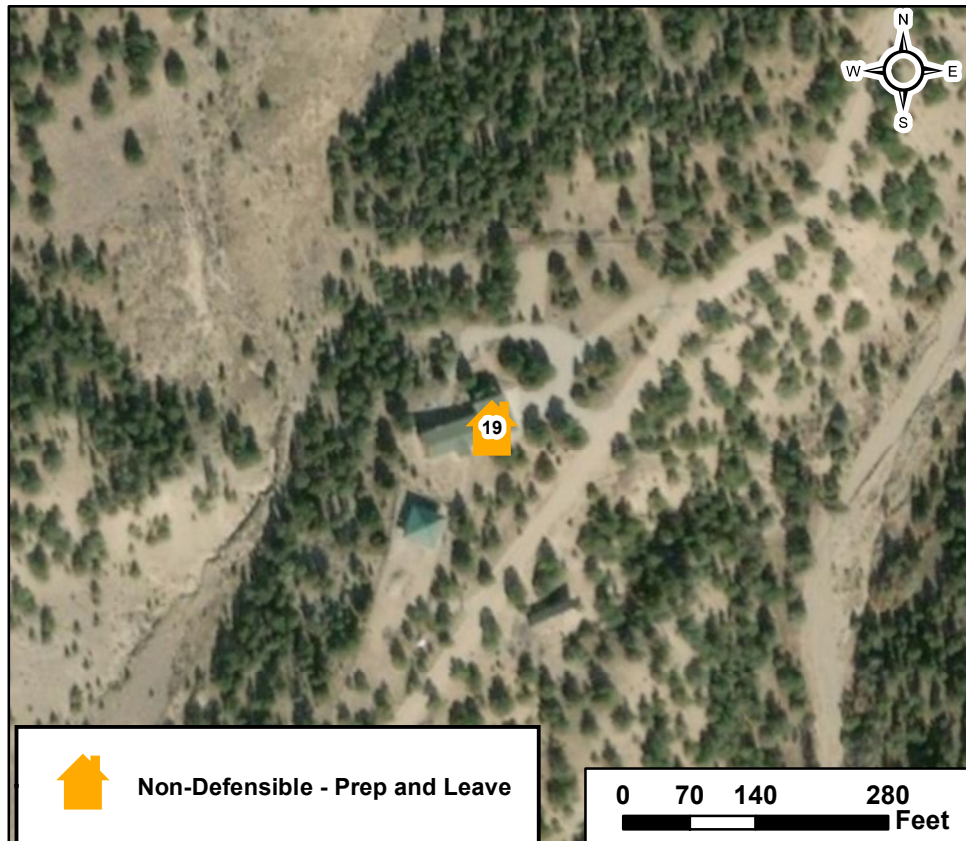

# Bear Creek & Silver Heels Structure Assessment

Structure ID: 20

**Location:** Silver Hills Road, Silver Heels

Collected Date/Time: 9/17/2019 3:06:00 PM

Collected By: Rob Thorp

Inspector's Position: STPS

**Coordinates (DDM):** 38° 30' 25.891" N, 105° 57' 54.989" W

Page 20 of 23

**Triage Category:** Non-Defensible, Prep and Leave

**Type of Structure:** Residential

**Primary Structures:**

**Is the building Occupied?:** Yes

**Outbuildings:** 2

**Fuel Surrounding Structure:** Shrub or timber

**Defensible Space:** Less Than 30 ft treated

**Roof Material:** Combination of fire resistant and combustible

**Siding Material:** Rock, concrete, metal

**Electrical Power:** Yes

**Gas to Structure:** Yes

**Hazards:** Hazards include the following: moderate to high fuel loading surrounding structure, tar base shingles on 2/3 of roof main residence, mid slope, steep terrain.

**Access to Site:** T3/4 Engine

**Describe Access:** One way in road access. Narrow road up to house.

**Comm With ICP:** No

**Water Source:** Limited or dependent on electricity

**Safety Zone Present:** No safety zone(s) in area

**Mitigation Time (in hours):** 8

**Mitigation Description:** Tree and brush removal. Wood pile removal.



## Resources Needed to Protect Structure:

Sprinkler set up with dedicated water source. Heavy fuels removal would require 10 to 20 person crew. Type 4/3 engine. Pump #RMK-0148-313

**Notes:** Structure tucked into hillside w/ abundant fuels present.

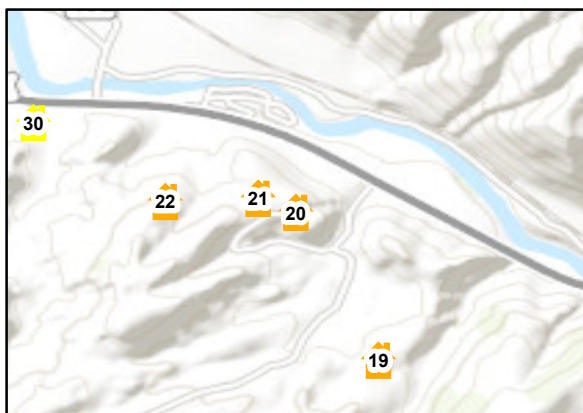
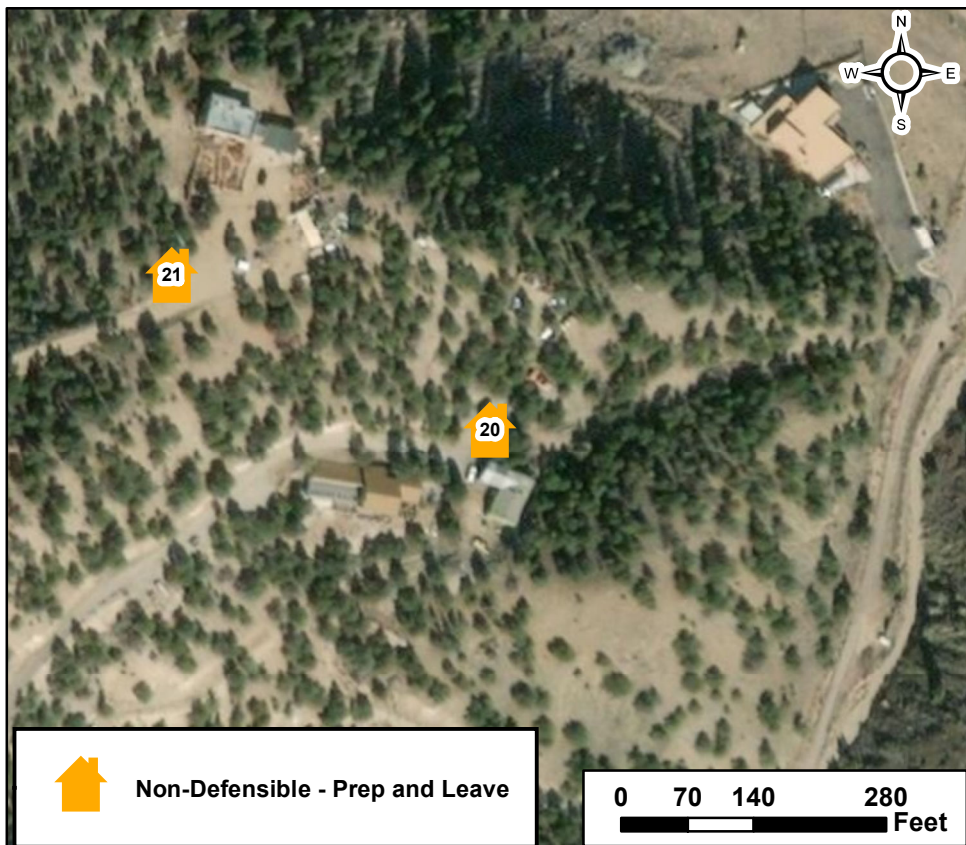

# Bear Creek & Silver Heels Structure Assessment

Structure ID: 21

Location: 4955 East Hwy 50,

Coordinates (DDM): 38° 30' 27.475" N, 105° 57' 59.241" W

Collected Date/Time:  
Collected By: Rob Thorp  
Inspector's Position: STPS

**Triage Category:** Non-Defensible, Prep and Leave

**Type of Structure:** Residential

**Primary Structures:**

**Is the building Occupied?:** Yes

**Outbuildings:** 3

**Fuel Surrounding Structure:** Shrub or timber

**Defensible Space:** 30 ft treated

**Roof Material:** Fire resistant- tar, rubberized

**Siding Material:** Rock, concrete, metal

**Electrical Power:** Yes

**Gas to Structure:** Yes

**Hazards:** Outbuildings, firewood

**Access to Site:** T3/4 Engine

**Describe Access:** HWY 50 to driveway

**Comm With ICP:** Yes

**Water Source:** Limited or dependent on electricity

**Safety Zone Present:** No safety zone(s) in area



**Mitigation Time (in hours):** 2

**Mitigation Description:** limb pj on slope  
weed eat around structures and sprinklers

**Resources Needed to Protect Structure:**

sprinklers, tank and pump

**Notes:** stucco home flat roof attached wood deck.

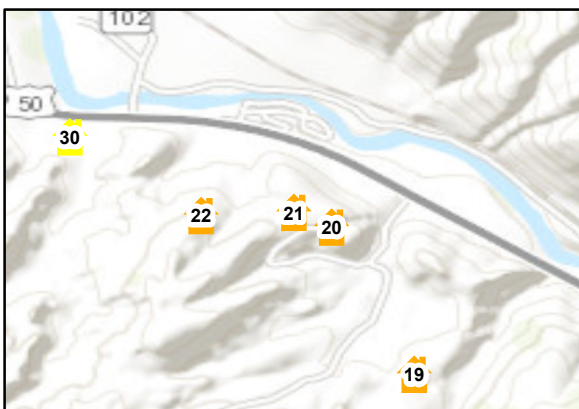
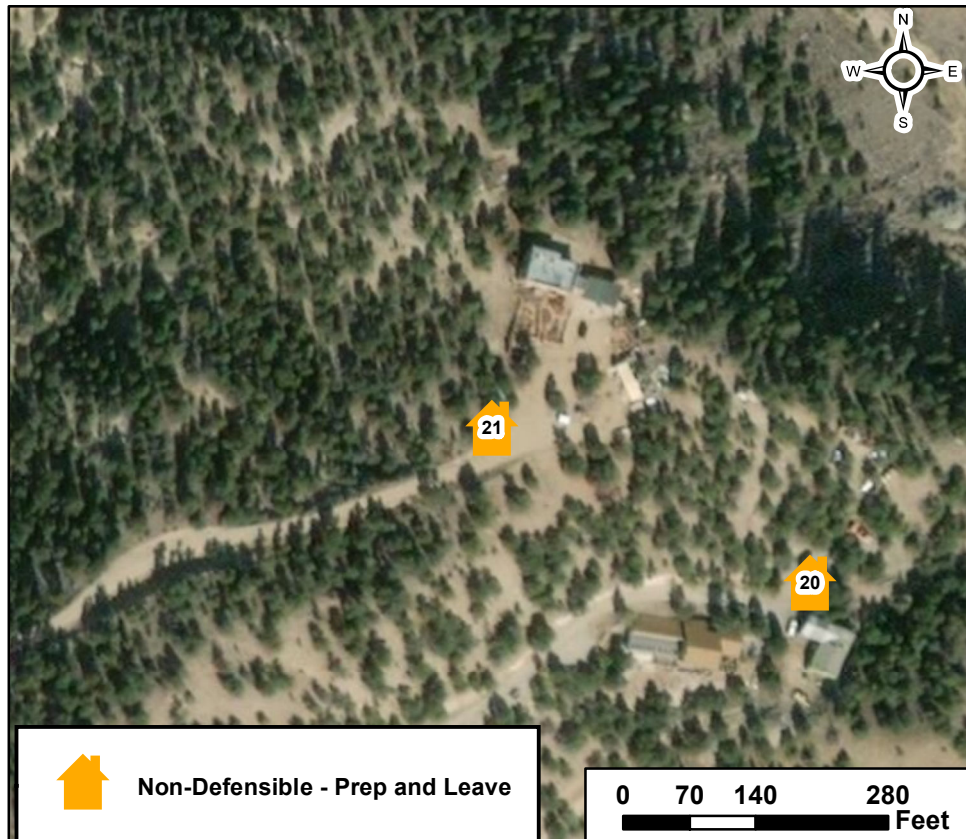

Non-Defensible - Prep and Leave

0 70 140 280  
Feet

# Bear Creek & Silver Heels Structure Assessment

Structure ID: 22

**Location:** 4975 East Hwy 50,

**Coordinates (DDM):** 38° 30' 27.174" N, 105° 58' 9.644" W

Collected Date/Time:  
Collected By: Rob Thorp  
Inspector's Position: STPS

Page 22 of 23

**Triage Category:** Non-Defensible, Prep and Leave

**Type of Structure:** Residential

**Primary Structures:**

**Is the building Occupied?:**

**Outbuildings:** 0

**Fuel Surrounding Structure:** Shrub or timber

**Defensible Space:** 30 ft treated

**Roof Material:** Noncombustible or not applicable

**Siding Material:** Wood or open sided

**Electrical Power:** Yes

**Gas to Structure:** Yes

**Hazards:** access road, steep slopes north of house

**Access to Site:** T3/4 Engine

**Describe Access:** HWY 50 East to driveway

**Comm With ICP:** Yes

**Water Source:** Limited or dependent on electricity

**Safety Zone Present:** No safety zone(s) in area



**Mitigation Time (in hours):** 2

**Mitigation Description:** limbing and brushing

## Resources Needed to Protect Structure:

sprinklers

**Notes:** well maintained, good mitigation, wooden deck

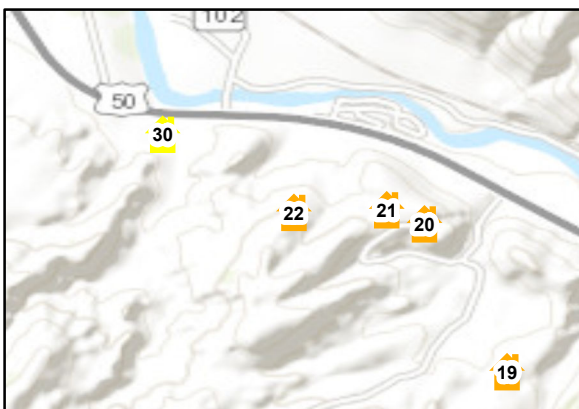
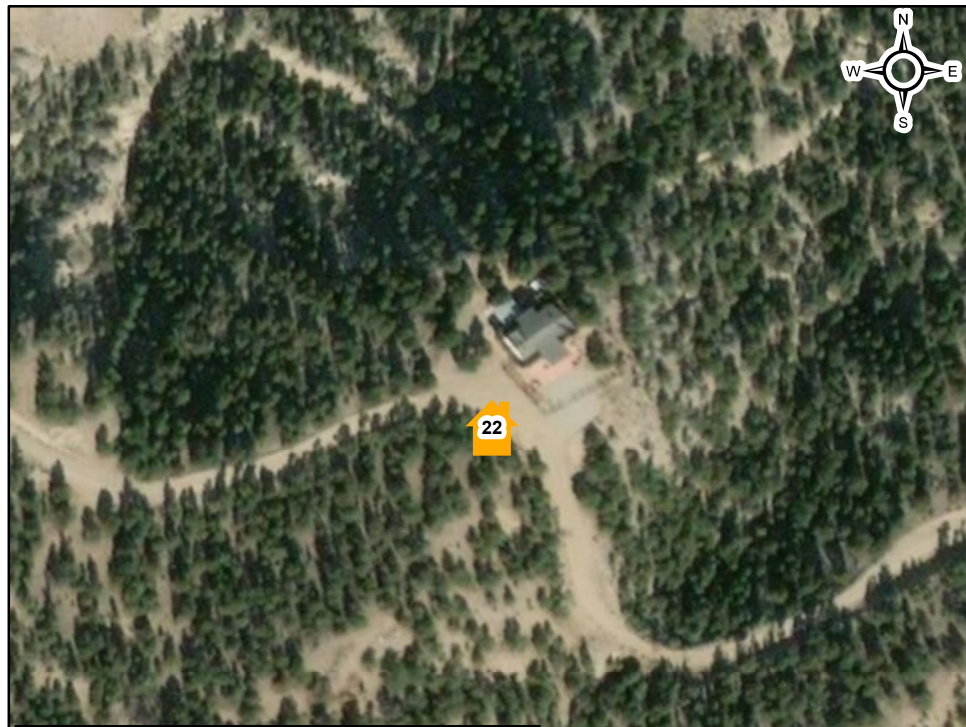

Non-Defensible - Prep and Leave

0 70 140 280  
Feet