

Howard West Structure Assessment

Structure ID: 281

Collected Date/Time: 9/19/2019 11:25:00 PM
Collected By: Chris Masson
Inspector's Position: Divs

Location: 2005 cr4,

Coordinates (DDM): 38° 26' 30.609" N, 105° 51' 56.917" W

Triage Category: Non-Defensible, Prep and Leave

Type of Structure: Residential

Primary Structures:

Is the building Occupied?: Yes

Outbuildings: 2

Fuel Surrounding Structure: Shrub or timber

Defensible Space: Less Than 30 ft treated

Roof Material: Noncombustible or not applicable

Siding Material: Wood or open sided

Electrical Power: Yes

Gas to Structure: Yes

Hazards: Some surrounding fuels including shrubs and grass

Access to Site: T6 Engine

Describe Access: Road access past multiple outbuildings, one way in and out

Comm With ICP: No

Water Source: Limited or dependent on electricity

Safety Zone Present: Potential safety zone(s) in area

Mitigation Time (in hours): 6

Mitigation Description: Weed whacking and general clean -up



Resources Needed to Protect Structure:

Type 6

Notes: Double wide type structure, lots of debris and misc. equipment

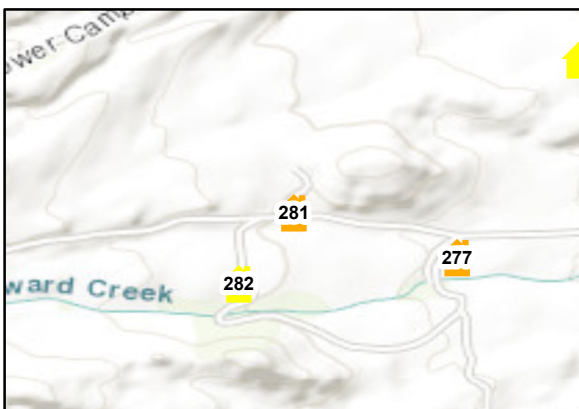

Non-Defensible - Prep and Leave

0 70 140 280 Feet

Howard West Structure Assessment

Structure ID: 282

Collected Date/Time: 9/19/2019 11:13:00 PM
Collected By: Chris Masson
Inspector's Position: Divs

Location: 2280 cr 4,

Coordinates (DDM): 38° 26' 22.722" N, 105° 52' 3.070" W

Page 2 of 41

Triage Category: Defensible, Prep and Hold

Type of Structure: Residential

Primary Structures:

Is the building Occupied?: Yes

Outbuildings: 5

Fuel Surrounding Structure: Shrub or timber

Defensible Space: Less Than 30 ft treated

Roof Material: Noncombustible or not applicable

Siding Material: Wood or open sided

Electrical Power: Yes

Gas to Structure: Yes

Hazards: Grass fuel models against residence

Access to Site: T3/4 Engine

Describe Access: One way in and out

Comm With ICP: No

Water Source: Limited or dependent on electricity

Safety Zone Present: Potential safety zone(s) in area



Mitigation Time (in hours): 8

Mitigation Description: Weed whacking and general clean-up

Resources Needed to Protect Structure:

Porta tanks and sprinklers, Type 7 engine

Notes: Multiple structures, yard debris and wood piles, equipment and abandon vehicles present

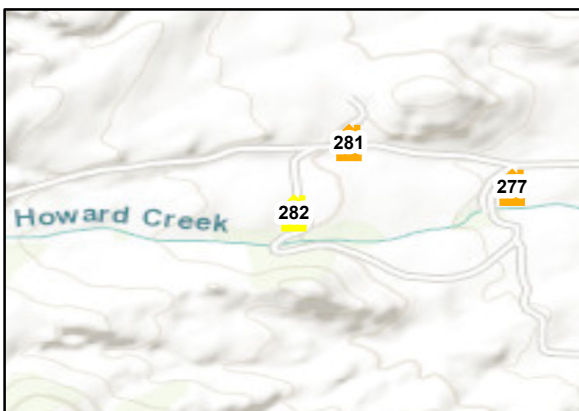
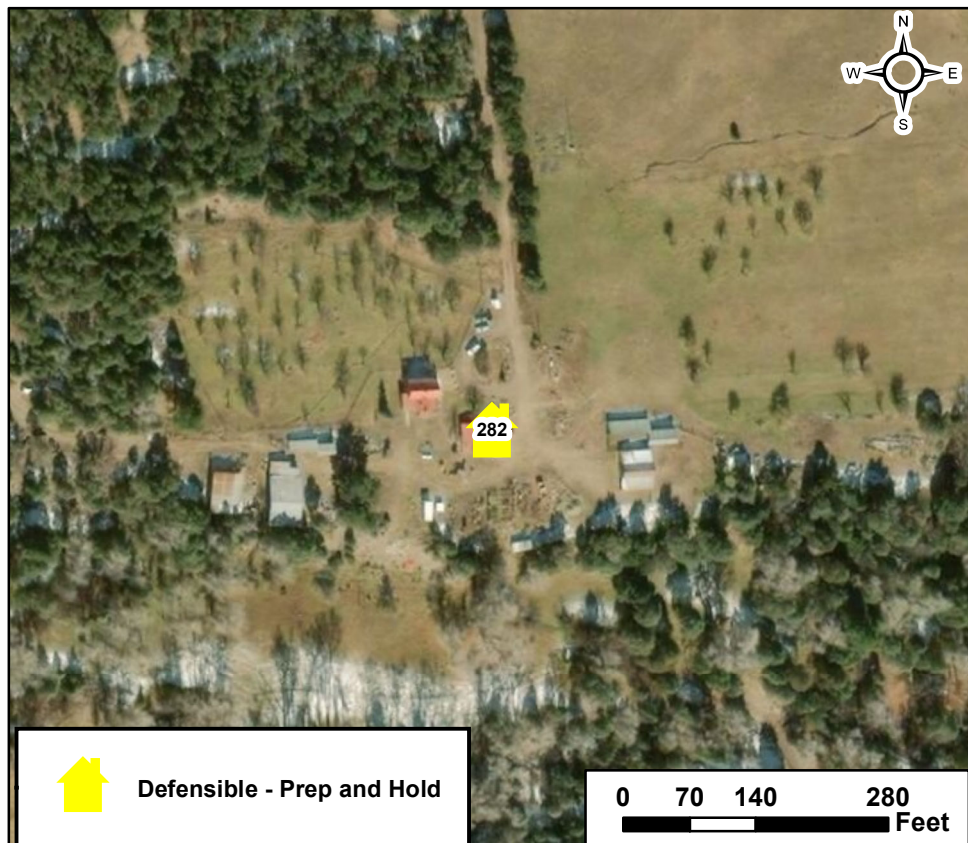

Defensible - Prep and Hold

0 70 140 280 Feet

Howard West Structure Assessment

Structure ID: 283

Collected Date/Time: 9/26/2019 5:28:21 PM
Collected By: Daniel Cedeño
Inspector's Position: DIVS

Location: Lower Camp rd, Lower Camp rd, Howard

Coordinates (DDM): 38° 26' 53.873" N, 105° 52' 31.523" W

Page 3 of 41

Triage Category: Non-Defensible, Prep and Leave

Type of Structure: Residential

Primary Structures:

Is the building Occupied?: No

Outbuildings: 1

Fuel Surrounding Structure: Grass and shrub, hardwood litter

Defensible Space: Less Than 30 ft treated

Roof Material: Noncombustible or not applicable

Siding Material: Wood or open sided

Electrical Power: No

Gas to Structure: No

Hazards: House has tall grass growing right up to it

Access to Site: T6 Engine

Describe Access: Lot 3/5

Comm With ICP: Yes

Water Source: No reliable water source nearby

Safety Zone Present: No safety zone(s) in area



Mitigation Time (in hours): 2

Mitigation Description: Weedeat the grass going up to the house and cut back some trees to increase defensible space

Resources Needed to Protect Structure:

1 type 6 engine crew can do the job.

Notes:

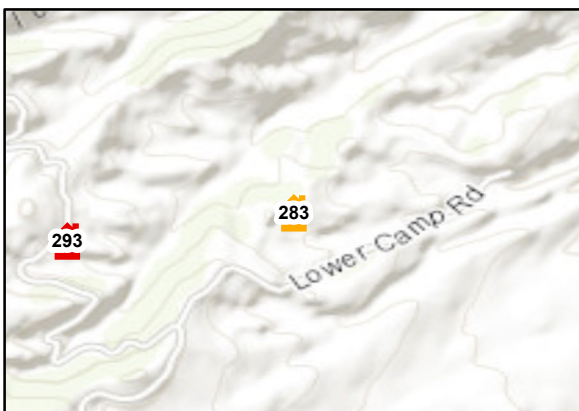
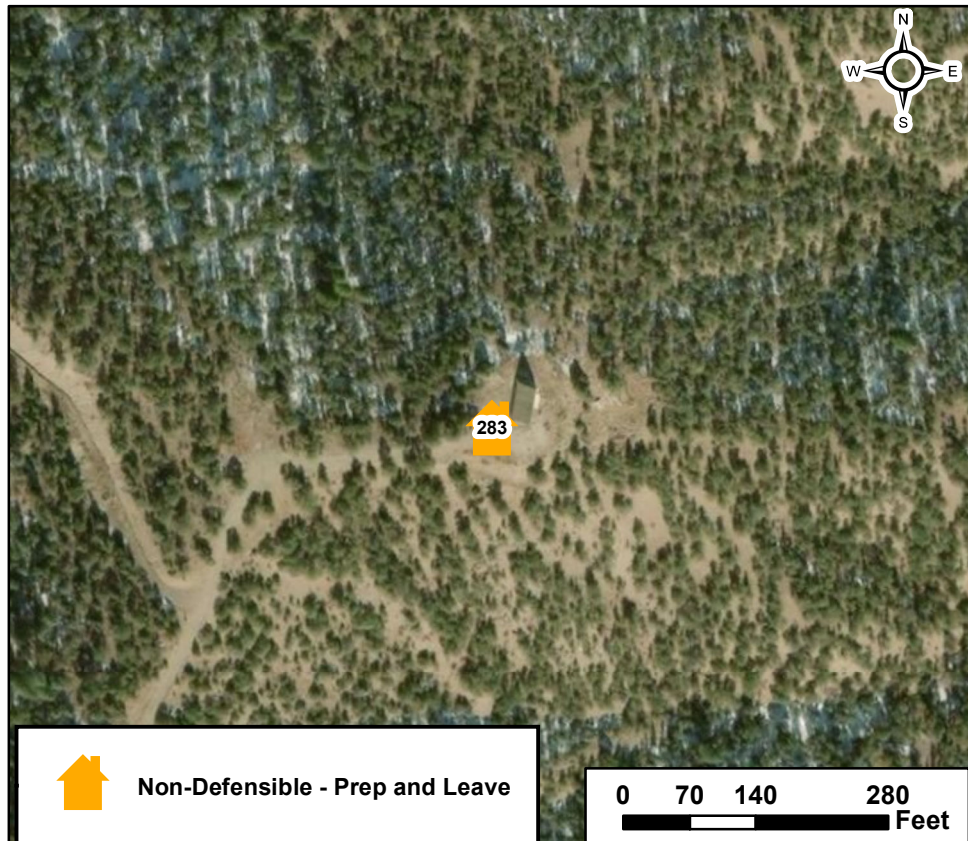

Non-Defensible - Prep and Leave

0 70 140 280
Feet

Howard West Structure Assessment

Structure ID: 284

Collected Date/Time: 9/18/2019 11:31:00 PM
Collected By: Chris Masson
Inspector's Position: Divs

Location: 4154 knotty pine,

Coordinates (DDM): 38° 24' 45.428" N, 105° 52' 34.313" W

Page 4 of 41

Triage Category: Non-Defensible, Prep and Leave

Type of Structure: Residential

Primary Structures:

Is the building Occupied?: Yes

Outbuildings: 0

Fuel Surrounding Structure: Shrub or timber

Defensible Space: 30 ft treated

Roof Material: Fire resistant- tar, rubberized

Siding Material: Wood or open sided

Electrical Power: Yes

Gas to Structure: Yes

Hazards: Some fuel heavy loading on downhill side east and heavy fuel loading west up slope

Access to Site: T6 Engine

Describe Access: One way in one way out, gravel around perimeter in great shape

Comm With ICP: No

Water Source: Limited or dependent on electricity

Safety Zone Present: No safety zone(s) in area

Mitigation Time (in hours): 6

Mitigation Description: Some brushing and thinning



Resources Needed to Protect Structure:

Type 6, ports tank and sprinkler set up

Notes: Great gravel perimeter around structure, stone on lower portion of house, small decks, no debris underneath, looks well constructed

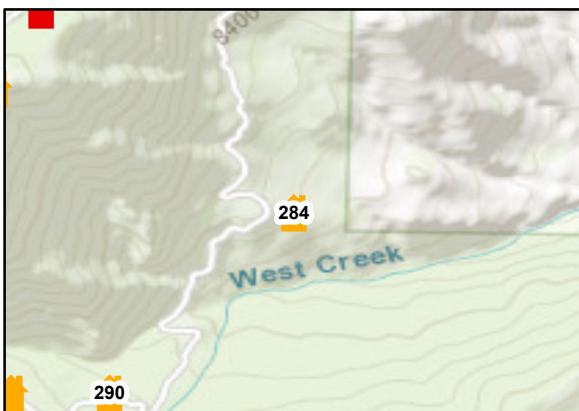
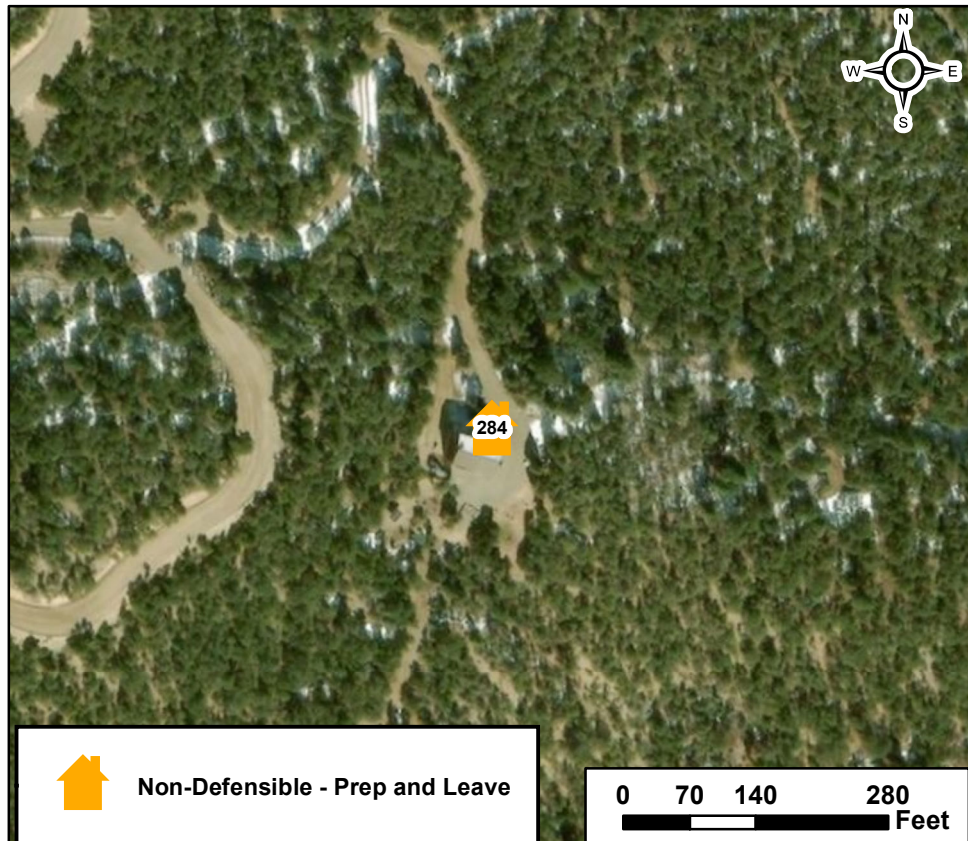

Non-Defensible - Prep and Leave

0 70 140 280 Feet

Howard West Structure Assessment

Structure ID: 285

Collected Date/Time: 9/19/2019 8:44:00 PM
Collected By: Chris Masson
Inspector's Position: Divs

Location: Bristle cone pine road,

Coordinates (DDM): 38° 25' 29.938" N, 105° 52' 36.765" W

Triage Category: Non-Defensible, Prep and Leave

Type of Structure: Residential

Primary Structures:

Is the building Occupied?: Unknown

Outbuildings: 1

Fuel Surrounding Structure: Shrub or timber

Defensible Space: No defensible space

Roof Material: Noncombustible or not applicable

Siding Material: Rock, concrete, metal

Electrical Power: Yes

Gas to Structure: Yes

Hazards: Slope, fuel loading, grasses near structure

Access to Site: T6 Engine

Describe Access: Lot 45 (code 8169) Sharp turns in the road w/ gate driveway

Comm With ICP: No

Water Source: Limited or dependent on electricity

Safety Zone Present: No safety zone(s) in area

Mitigation Time (in hours): 6

Mitigation Description: Weed whacking and some brush/tree removal



Resources Needed to Protect Structure:

Porta tank and sprinklers

Notes: Deck w/ wood stacked underneath.

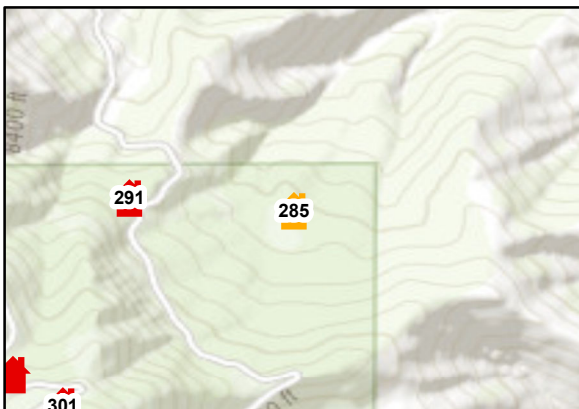
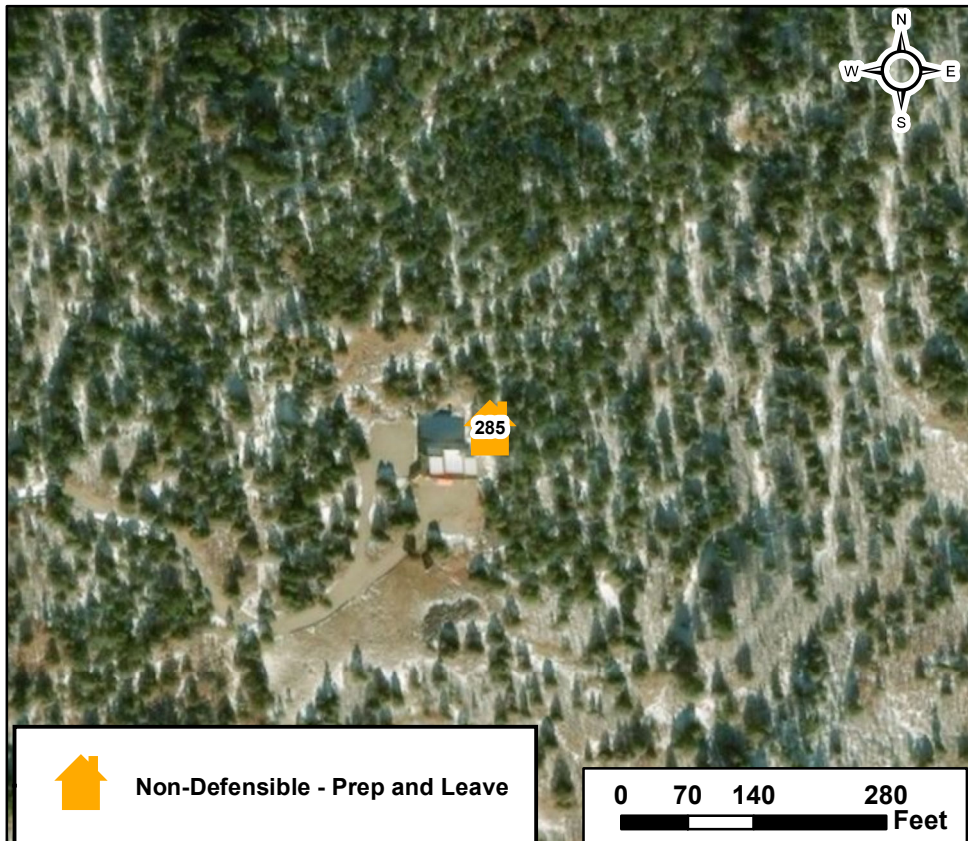

Howard West Structure Assessment

Structure ID: 287

Collected Date/Time: 9/19/2019 10:57:00 PM
Collected By: Chris Masson
Inspector's Position: Divs

Location: 2310 cr 4,

Coordinates (DDM): 38° 26' 18.098" N, 105° 52' 46.296" W

Triage Category: Non-Defensible, Prep and Leave

Type of Structure: Residential

Primary Structures:

Is the building Occupied?: Yes

Outbuildings: 1

Fuel Surrounding Structure: Shrub or timber

Defensible Space: Less Than 30 ft treated

Roof Material: Fire resistant- tar, rubberized

Siding Material: Wood or open sided

Electrical Power: Yes

Gas to Structure: Yes

Hazards: Fuel loading adjacent

Access to Site: T6 Engine

Describe Access: One way in and out, small turn around at end of driveway

Comm With ICP: No

Water Source: Reliable water source nearby

Safety Zone Present: No safety zone(s) in area

Mitigation Time (in hours): 6

Mitigation Description: Brushing and weed whacking



Resources Needed to Protect Structure:

Sprinkler set up utilizing creek as water source

Notes: Structure well maintained, some clearance with adjacent creek.

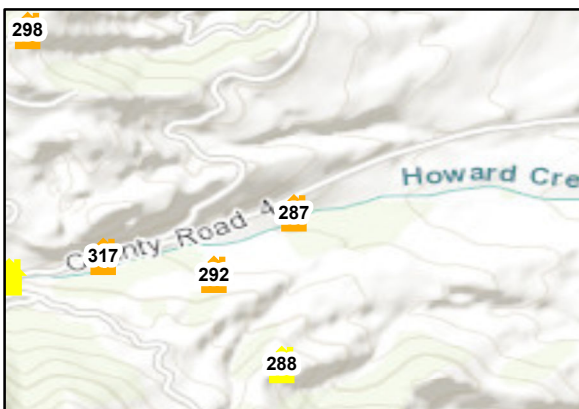
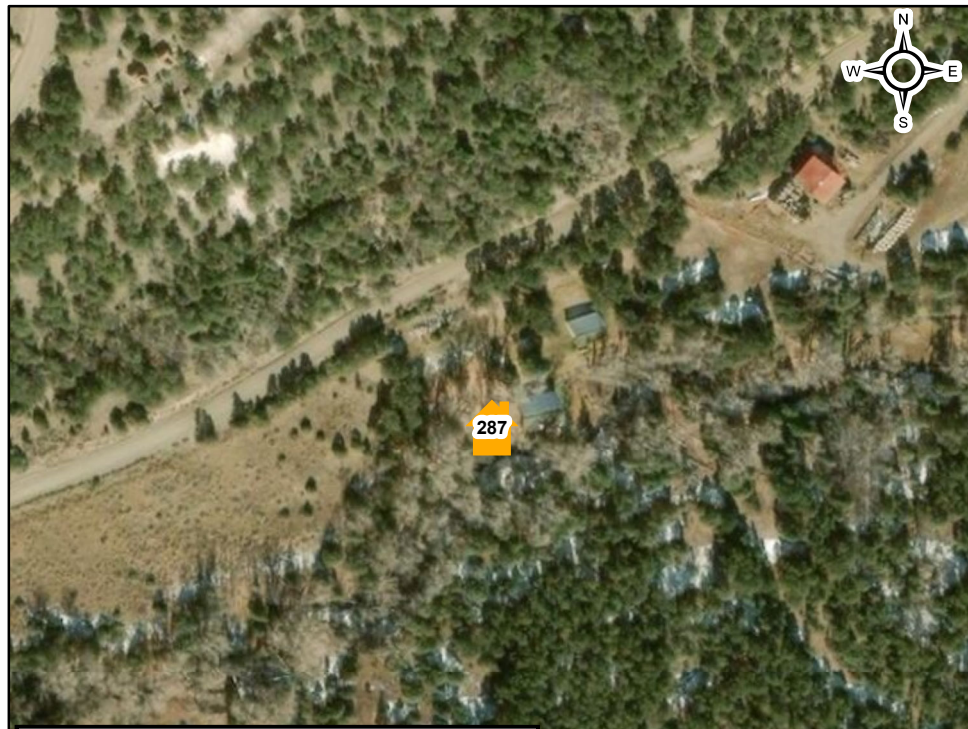

Non-Defensible - Prep and Leave

0 70 140 280 Feet

Howard West Structure Assessment

Structure ID: 288

Collected Date/Time: 9/18/2019 10:33:00 PM
Collected By: Chris Masson
Inspector's Position: Divs

Location: 2884 knotty pine,

Coordinates (DDM): 38° 26' 1.176" N, 105° 52' 47.652" W

Triage Category: Defensible, Prep and Hold

Type of Structure: Residential

Primary Structures:

Is the building Occupied?: Unknown

Outbuildings: 0

Fuel Surrounding Structure: Shrub or timber

Defensible Space: Less Than 30 ft treated

Roof Material: Fire resistant- tar, rubberized

Siding Material: Wood or open sided

Electrical Power: Yes

Gas to Structure: Yes

Hazards: Fuels near structure, steep slope below house, gravel around entire perimeter of house

Access to Site: T6 Engine

Describe Access: Lot 41 One way in and out

Comm With ICP: No

Water Source: Limited or dependent on electricity

Safety Zone Present: No safety zone(s) in area

Mitigation Time (in hours): 4

Mitigation Description: Thinning and brushing around house needed

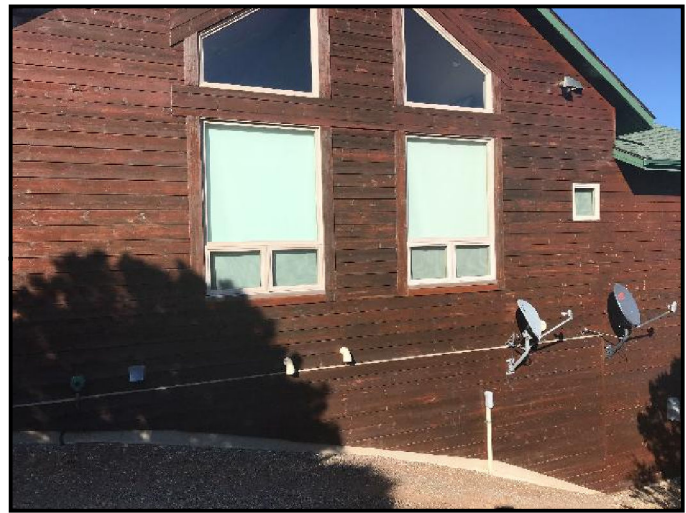

Resources Needed to Protect Structure:

Type 6 engine

Notes: Wood deck

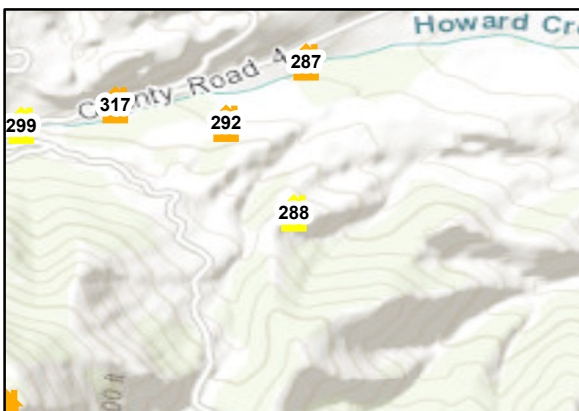
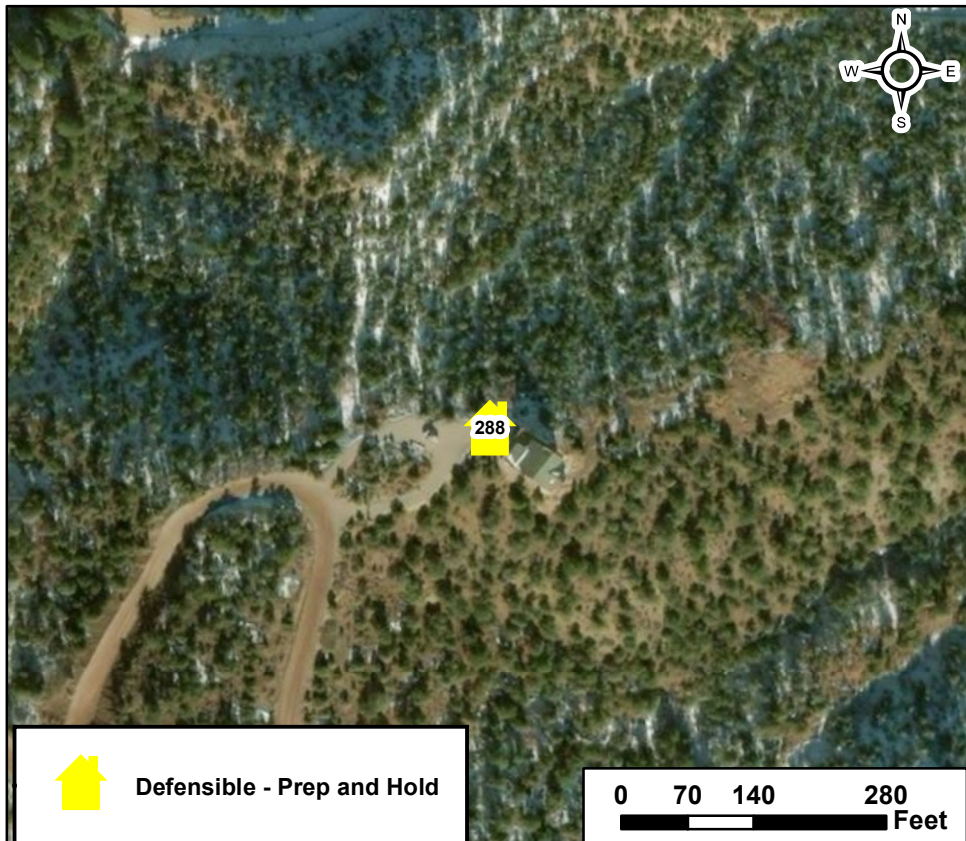

Howard West Structure Assessment

Structure ID: 289

Collected Date/Time: 9/19/2019 7:48:00 PM
Collected By: Chris Masson
Inspector's Position: Divs

Location: Unknown,

Coordinates (DDM): 38° 24' 18.870" N, 105° 52' 54.544" W

Triage Category: Non-Defensible, Rescue, Drive By

Type of Structure: Residential

Primary Structures:

Is the building Occupied?: Unknown

Outbuildings: 2

Fuel Surrounding Structure: Shrub or timber

Defensible Space: No defensible space

Roof Material: Combustible or no roof

Siding Material: Wood or open sided

Electrical Power: No

Gas to Structure: No

Hazards: Yurt construction of flammable material, large amount of horizontal piles of timber

Access to Site: T6 Engine

Describe Access: Lot 70 (Combo 0829) One way in and out, chain gate, steep driveway

Comm With ICP: No

Water Source: No reliable water source nearby

Safety Zone Present: No safety zone(s) in area

Mitigation Time (in hours): 12

Mitigation Description: Removal of large wood piles and thinning of brush



Resources Needed to Protect Structure:

Notes: Yurt construction, large deck w/ material underneath

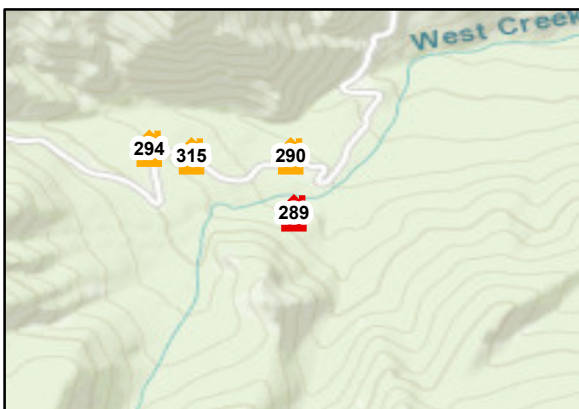
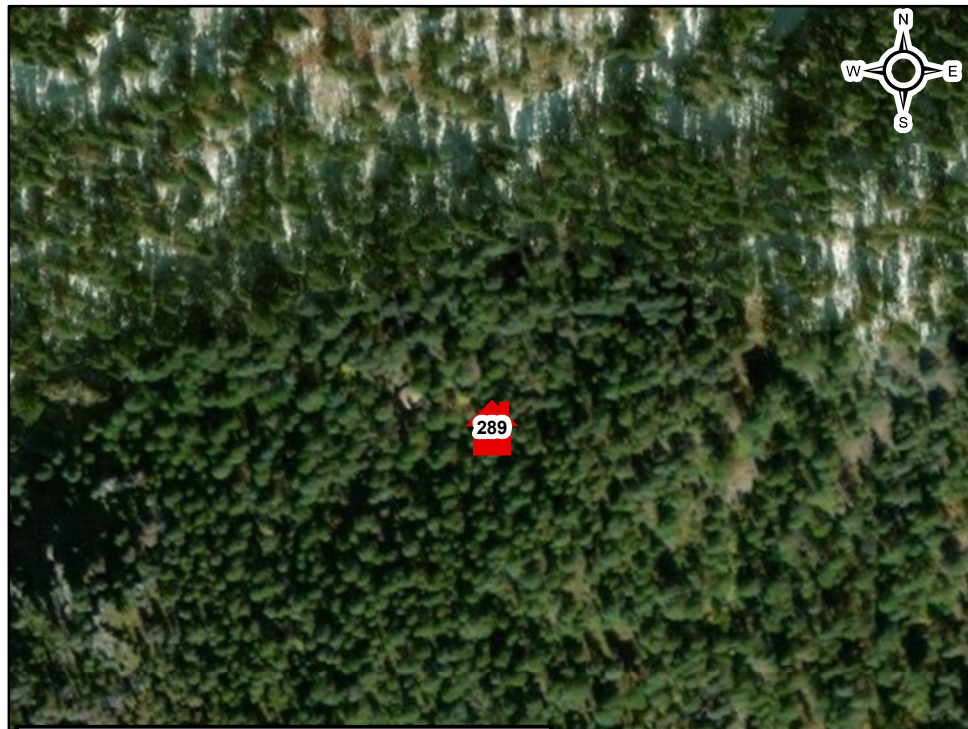

Non-Defensible - Rescue Drive-By



Howard West Structure Assessment

Structure ID: 290

Collected Date/Time: 9/19/2019 4:06:00 PM
Collected By: Chris Masson
Inspector's Position: Divs

Location: 4639 knotty pine,

Coordinates (DDM): 38° 24' 25.300" N, 105° 52' 54.935" W

Triage Category: Non-Defensible, Prep and Leave

Type of Structure: Residential

Primary Structures:

Is the building Occupied?: Unknown

Outbuildings: 2

Fuel Surrounding Structure: Shrub or timber

Defensible Space: Less Than 30 ft treated

Roof Material: Noncombustible or not applicable

Siding Material: Rock, concrete, metal

Electrical Power: Yes

Gas to Structure: Yes

Hazards: Fuel loading, semi canyon

Access to Site: T6 Engine

Describe Access: Lot 68 (Combo 6789) One way in and out, gated and locked

Comm With ICP: No

Water Source: Limited or dependent on electricity

Safety Zone Present: No safety zone(s) in area

Mitigation Time (in hours): 6

Mitigation Description: Tree thinning and brush removal



Resources Needed to Protect Structure:

Ports tank and sprinklers

Notes: Stucco, some clearance around structure with gravel in driveway.

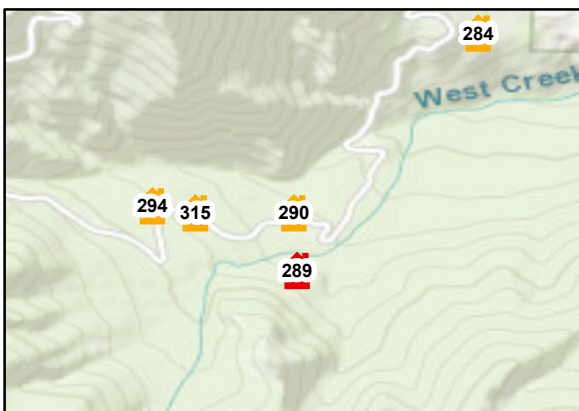

Non-Defensible - Prep and Leave

0 70 140 280 Feet

Howard West Structure Assessment

Structure ID: 291

Location: 3453 knotty pine,

Collected Date/Time: 9/19/2019 8:16:00 PM

Coordinates (DDM): 38° 25' 31.425" N, 105° 52' 55.149" W

Collected By: Chris Masson
Inspector's Position: Dirs

Triage Category: Non-Defensible, Rescue, Drive By

Type of Structure: Residential

Primary Structures:

Is the building Occupied?: Yes

Outbuildings: 1

Fuel Surrounding Structure: Shrub or timber

Defensible Space: No defensible space

Roof Material: Noncombustible or not applicable

Siding Material: Wood or open sided

Electrical Power: No

Gas to Structure: No

Hazards: Heavy fuel loading around residence , some slope

Access to Site: Handcrew

Describe Access: Lot 50 Driveway ends and continue on trail 1/8 of a mile to structure. Main road one way in and out.

Comm With ICP: No

Water Source: No reliable water source nearby

Safety Zone Present: No safety zone(s) in area

Mitigation Time (in hours): 12

Mitigation Description: Tree and brush removal



Resources Needed to Protect Structure:

Notes: Still under construction but livable .
Wood deck

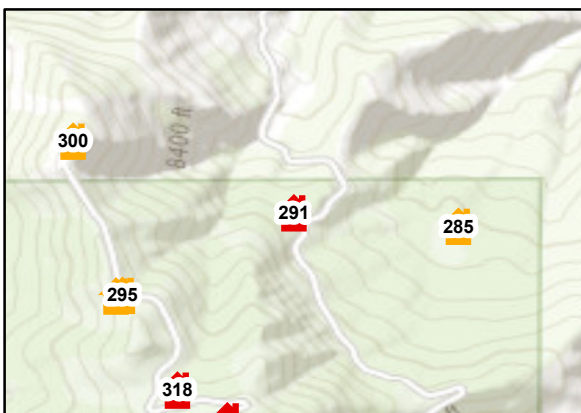

Howard West Structure Assessment

Structure ID: 292

Collected Date/Time: 9/18/2019 10:23:00 PM
Collected By: Chris Masson
Inspector's Position: Divs

Location: Lightning bolt ranch,

Coordinates (DDM): 38° 26' 11.241" N, 105° 52' 55.222" W

Triage Category: Non-Defensible, Prep and Leave

Type of Structure: Residential

Primary Structures:

Is the building Occupied?: Yes

Outbuildings: 0

Fuel Surrounding Structure: Shrub or timber

Defensible Space: Less Than 30 ft treated

Roof Material: Noncombustible or not applicable

Siding Material: Wood or open sided

Electrical Power: Yes

Gas to Structure: Yes

Hazards: Fuels around structure

Access to Site: T6 Engine

Describe Access: Lot 36 One way in and out, gated driveway

Comm With ICP: No

Water Source: Limited or dependent on electricity

Safety Zone Present: No safety zone(s) in area



Mitigation Time (in hours): 6

Mitigation Description: Brushing and weed whacking

Resources Needed to Protect Structure:

Type 6 engine

Notes: All wood w/ wood deck limited turn around area in driveway

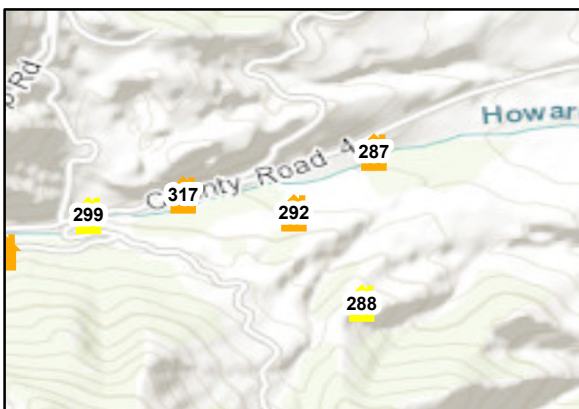

Howard West Structure Assessment

Structure ID: 293

Collected Date/Time: 9/18/2019 9:42:00 PM
Collected By: Chris Masson
Inspector's Position: Divs

Location: 1518 lower camp,

Coordinates (DDM): 38° 26' 50.740" N, 105° 52' 56.854" W

Triage Category: Non-Defensible, Rescue, Drive By

Type of Structure: Residential

Primary Structures:

Is the building Occupied?: Yes

Outbuildings: 1

Fuel Surrounding Structure: Shrub or timber

Defensible Space: Less Than 30 ft treated

Roof Material: Combination of fire resistant and combustible

Siding Material: Wood or open sided

Electrical Power: Yes

Gas to Structure: Yes

Hazards: Propane tank next to residence

Access to Site: T6 Engine

Describe Access: Lot 4 One way in and out

Comm With ICP: No

Water Source: No reliable water source nearby

Safety Zone Present: No safety zone(s) in area



Mitigation Time (in hours): 12

Mitigation Description: Brushing and tree removal

Resources Needed to Protect Structure:

Type 6

Notes: Top of slope yard debris fuels

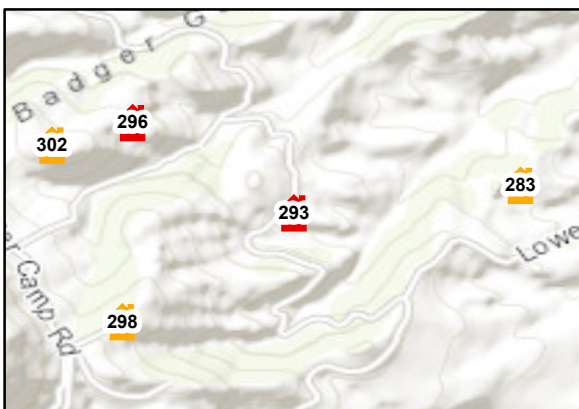
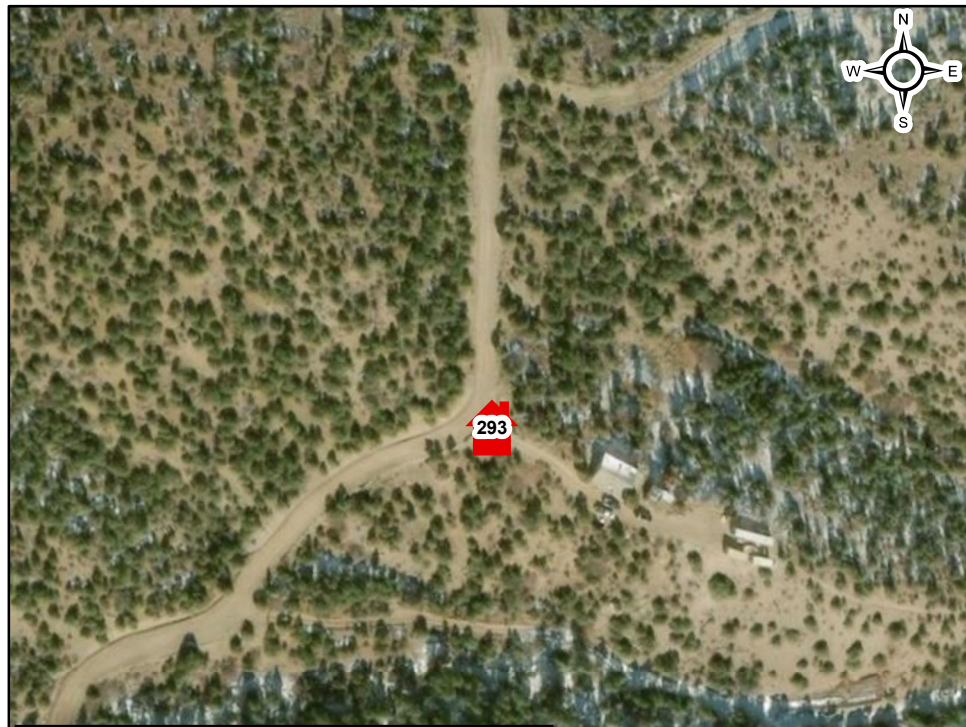

Non-Defensible - Rescue Drive-By

0 70 140 280 Feet

Howard West Structure Assessment

Structure ID: 294

Collected Date/Time: 9/19/2019 4:34:00 PM
Collected By: Chris Masson
Inspector's Position: Divsm

Location: 4821 knotty pine,

Coordinates (DDM): 38° 24' 26.110" N, 105° 53' 10.751" W

Triage Category: Non-Defensible, Prep and Leave

Type of Structure: Residential

Primary Structures:

Is the building Occupied?: Unknown

Outbuildings: 2

Fuel Surrounding Structure: Shrub or timber

Defensible Space: Less Than 30 ft treated

Roof Material: Noncombustible or not applicable

Siding Material: Wood or open sided

Electrical Power: Yes

Gas to Structure: Yes

Hazards: Heavy fuel loading, grasses up to structure

Access to Site: T6 Engine

Describe Access: Lot 66 One way in and out, gated, locked driveway

Comm With ICP: No

Water Source: Limited or dependent on electricity

Safety Zone Present: No safety zone(s) in area

Mitigation Time (in hours): 8

Mitigation Description: Weed whacking, thinning and tree removal



Resources Needed to Protect Structure:

Ports tank and sprinklers

Notes: Large wrap around deck, log construction with staining

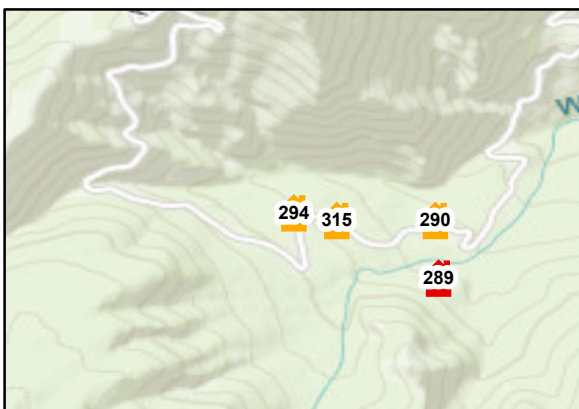
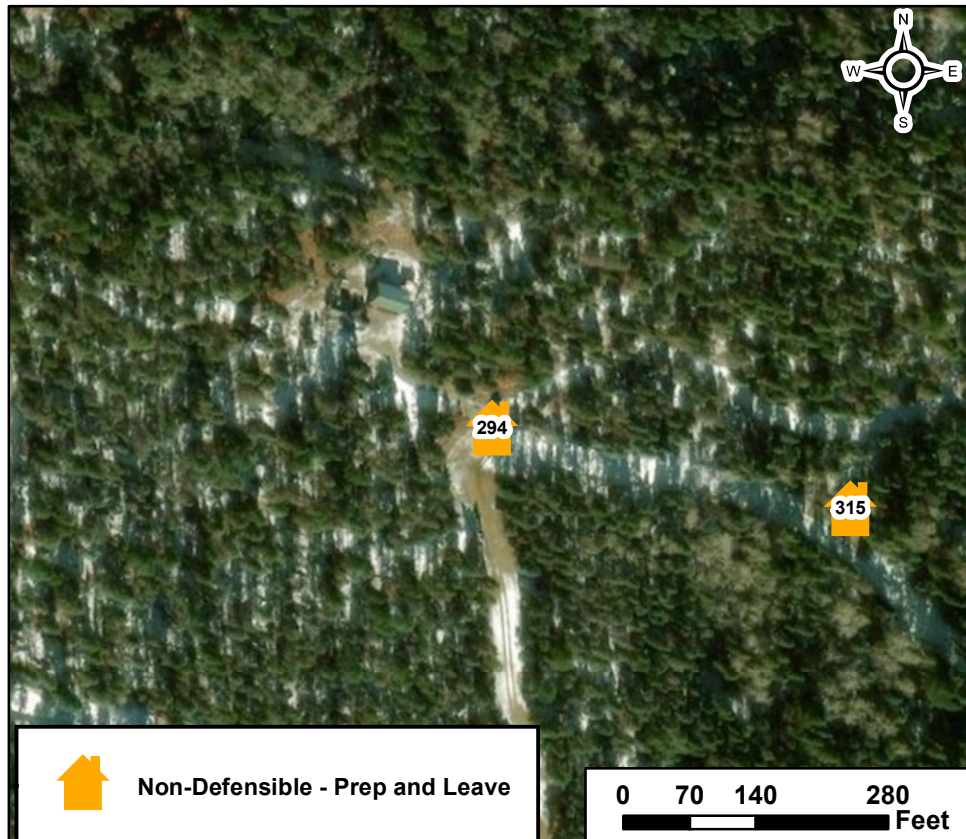

Howard West Structure Assessment

Structure ID: 295

Location: 6441 knotty pine,

Coordinates (DDM): 38° 25' 22.232" N, 105° 53' 14.363" W

Collected Date/Time: 9/19/2019 5:42:00 PM
Collected By: Chris Masson
Inspector's Position: Divs

Triage Category: Non-Defensible, Prep and Leave

Type of Structure: Residential

Primary Structures:

Is the building Occupied?: Unknown

Outbuildings: 0

Fuel Surrounding Structure: Shrub or timber

Defensible Space: No defensible space

Roof Material: Noncombustible or not applicable

Siding Material: Wood or open sided

Electrical Power: Yes

Gas to Structure: Yes

Hazards: Fuels close to structure

Access to Site: T6 Engine

Describe Access: Lot 49 One way in and out

Comm With ICP: No

Water Source: Limited or dependent on electricity

Safety Zone Present: No safety zone(s) in area



Mitigation Time (in hours): 10

Mitigation Description: Tree/brush removal

Resources Needed to Protect Structure:

Ports tank and sprinklers

Notes: Wrap around deck, wood piles near structure, fuels touching deck.

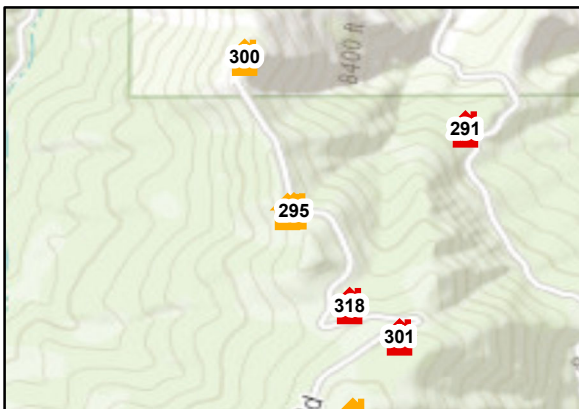

Howard West Structure Assessment

Structure ID: 296

Collected Date/Time: 9/18/2019 9:16:00 PM
Collected By: Chris Masson
Inspector's Position: Divs

Location: Unknown,

Coordinates (DDM): 38° 27' 0.908" N, 105° 53' 14.877" W

Page 15 of 41

Triage Category: Non-Defensible, Rescue, Drive By

Type of Structure: Residential

Primary Structures:

Is the building Occupied?: Unknown

Outbuildings: 0

Fuel Surrounding Structure: Shrub or timber

Defensible Space: No defensible space

Roof Material: Fire resistant- tar, rubberized

Siding Material: Vinyl

Electrical Power: Yes

Gas to Structure: Yes

Hazards: Surrounded by fuels and stacked wood under structure

Access to Site: T6 Engine

Describe Access: Private road w/ gate one way in and out

Comm With ICP: Yes

Water Source: No reliable water source nearby

Safety Zone Present: No safety zone(s) in area



Mitigation Time (in hours): 12

Mitigation Description: Tree removal and brushing around structure

Resources Needed to Protect Structure:

Type 6 ports tank sprinklers

Notes: Small shed like structure

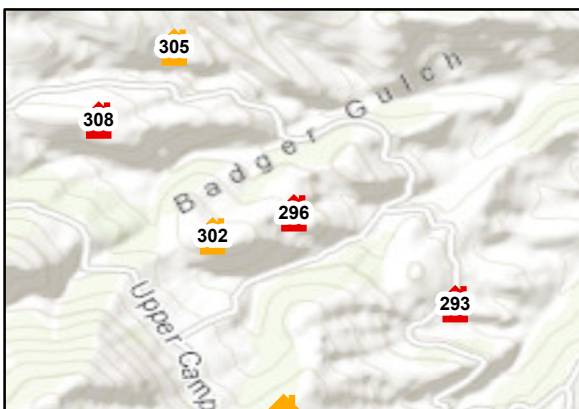
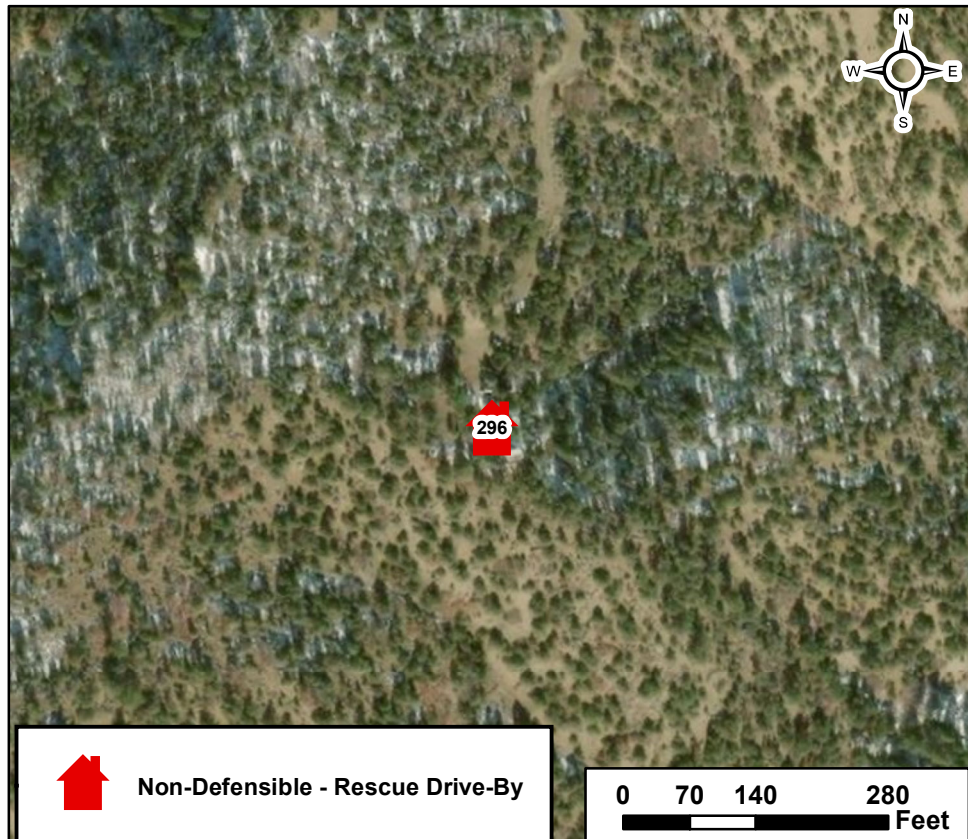

Non-Defensible - Rescue Drive-By

0 70 140 280 Feet

Howard West Structure Assessment

Structure ID: 297

Collected Date/Time: 9/19/2019 5:30:00 PM
Collected By: Chris Masson
Inspector's Position: Divs

Location: Unknown,

Coordinates (DDM): 38° 25' 22.174" N, 105° 53' 15.050" W

Page 16 of 41

Triage Category: Non-Defensible, Prep and Leave

Type of Structure: Residential

Primary Structures:

Is the building Occupied?: Unknown

Outbuildings: 1

Fuel Surrounding Structure: Shrub or timber

Defensible Space: No defensible space

Roof Material: Noncombustible or not applicable

Siding Material: Wood or open sided

Electrical Power: Unknown

Gas to Structure: Yes

Hazards: Position on slope and fuel loading adjacent

Access to Site: T6 Engine

Describe Access: Lot 53 (cut lock if needed) Gated road, one way in and out

Comm With ICP: No

Water Source: No reliable water source nearby

Safety Zone Present: No safety zone(s) in area

Mitigation Time (in hours): 12

Mitigation Description: Tree felling and brushing, some weed whacking around structure.



Resources Needed to Protect Structure:

Ports tank and sprinklers

Notes: Decks, portable propane, yard debris

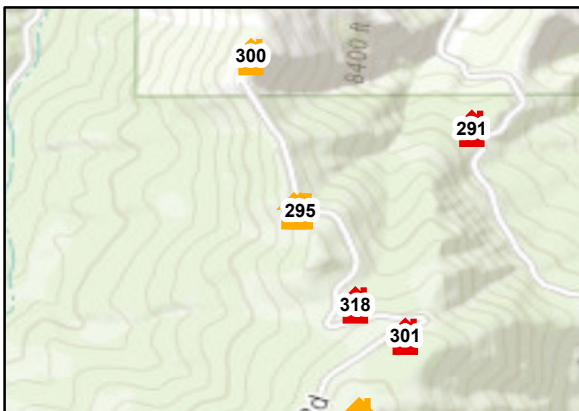

Howard West Structure Assessment

Structure ID: 298

Location: 580 Upper Camp road, Trail Ridge

Collected Date/Time: 9/18/2019 7:43:00 PM

Collected By: Rob Thorp

Inspector's Position: STPS

Coordinates (DDM): 38° 26' 38.568" N, 105° 53' 16.058" W

Page 17 of 41

Triage Category: Non-Defensible, Prep and Leave

Type of Structure: Residential

Primary Structures:

Is the building Occupied?: Yes

Outbuildings: 1

Fuel Surrounding Structure: Shrub or timber

Defensible Space: Less Than 30 ft treated

Roof Material: Fire resistant- tar, rubberized

Siding Material: Log construction

Electrical Power: Yes

Gas to Structure: Yes

Hazards: Long one way access road on top of a ridge steep slopes 3 sides

Access to Site: T6 Engine

Describe Access: Lot 28 Freemont county rd 4 to Upper Camp Road

Comm With ICP: Yes

Water Source: Limited or dependent on electricity

Safety Zone Present: No safety zone(s) in area

Mitigation Time (in hours): 6

Mitigation Description: Lots of saw and weed eater work



Resources Needed to Protect Structure:

porta tank and sprinklers

Notes: Lots of fuel at or near structure with overhanging deck and steep slopes

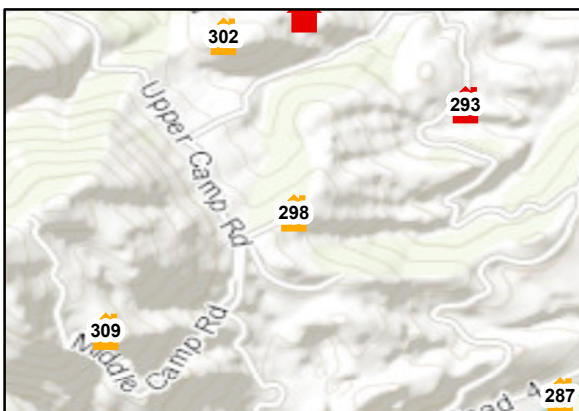
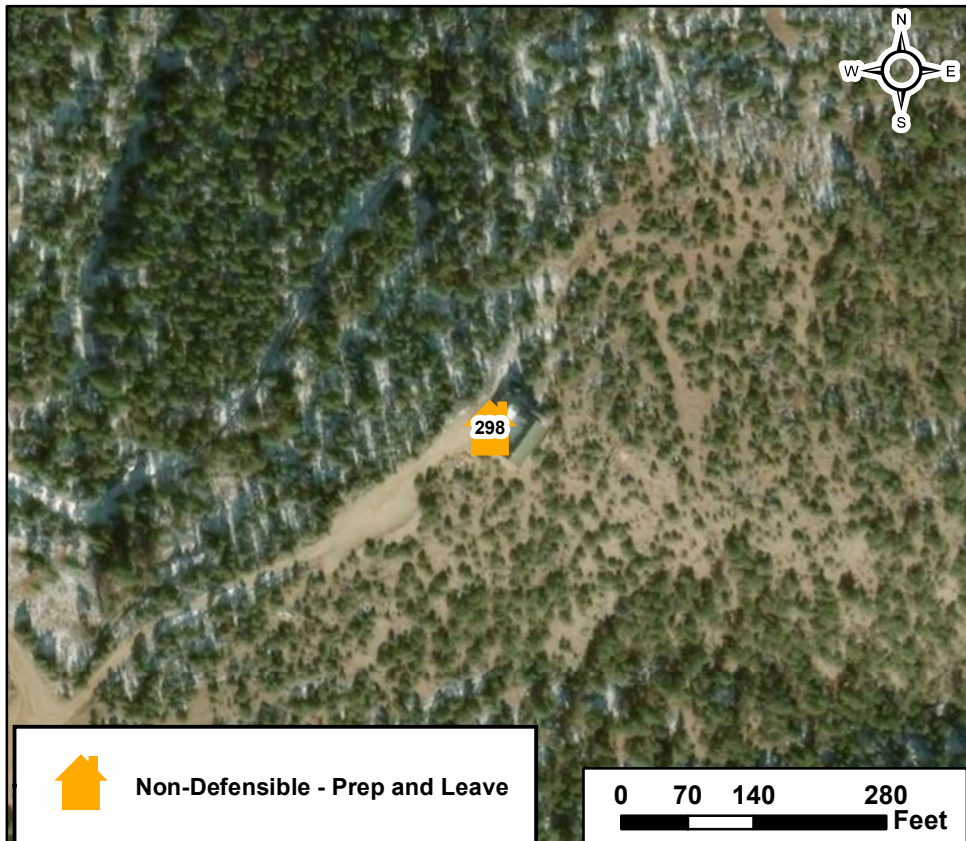

Non-Defensible - Prep and Leave

0 70 140 280 Feet

Howard West Structure Assessment

Structure ID: 299

Collected Date/Time: 9/18/2019 9:55:00 PM
Collected By: Chris Masson
Inspector's Position: Divs

Location: 100 upper camp road,

Coordinates (DDM): 38° 26' 10.999" N, 105° 53' 18.171" W

Page 18 of 41

Triage Category: Defensible, Prep and Hold

Type of Structure: Residential

Primary Structures:

Is the building Occupied?: Yes

Outbuildings: 0

Fuel Surrounding Structure: Shrub or timber

Defensible Space: 30 ft treated

Roof Material: Fire resistant- tar, rubberized

Siding Material: Rock, concrete, metal

Electrical Power: Yes

Gas to Structure: Yes

Hazards: Propane tank near residence

Access to Site: T6 Engine

Describe Access: Lot 26 (code 0829) One way in and out

Locked gates

Comm With ICP: No

Water Source: Limited or dependent on electricity

Safety Zone Present: No safety zone(s) in area

Mitigation Time (in hours): 6

Mitigation Description: Weed whacking
and some brushing



Resources Needed to Protect Structure:

Type 6 engine

Notes: Wood timbers and stucco, large wood deck

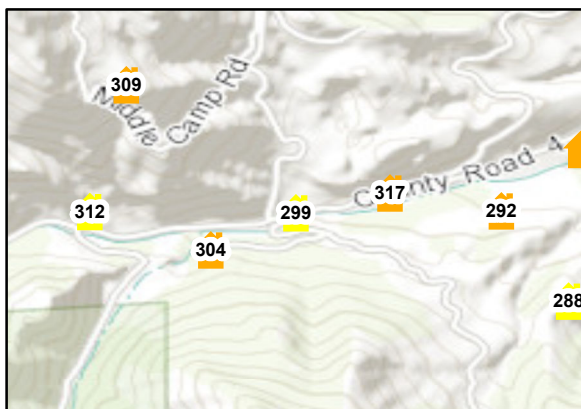
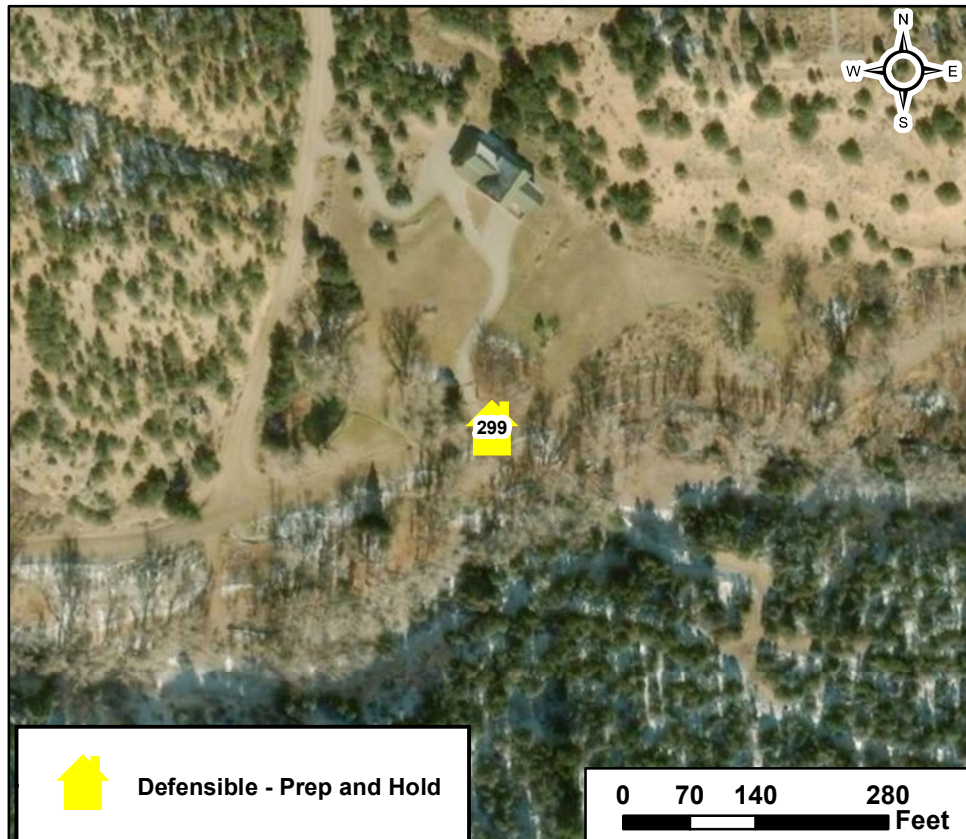

Defensible - Prep and Hold

0 70 140 280
Feet

Howard West Structure Assessment

Structure ID: 300

Location: 6441 Knotty Pine, Knotty Pine

Collected Date/Time: 9/29/2019 11:01:00 PM

Collected By: Chris Masson

Inspector's Position: Divs

Coordinates (DDM): 38° 25' 39.479" N, 105° 53' 19.877" W

Triage Category: Non-Defensible, Prep and Leave

Type of Structure: Residential

Primary Structures:

Is the building Occupied?: Yes

Outbuildings: 0

Fuel Surrounding Structure: Shrub or timber

Defensible Space: No defensible space

Roof Material: Noncombustible or not applicable

Siding Material: Wood or open sided

Electrical Power: Yes

Gas to Structure: Yes

Hazards: Fuels, slope

Access to Site: T6 Engine

Describe Access: End of Knotty Pine Road off CR 4

Comm With ICP: Yes

Water Source: Limited or dependent on electricity

Safety Zone Present: No safety zone(s) in area



Mitigation Time (in hours): 4

Mitigation Description: Saw work, weed whacking

Resources Needed to Protect Structure:

Type 6 backed porta tank and sprinklers

Notes: Wooden decks front and back, wood pile, fuels close to structure

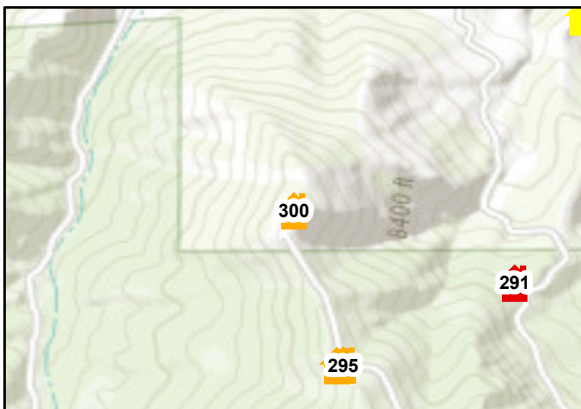
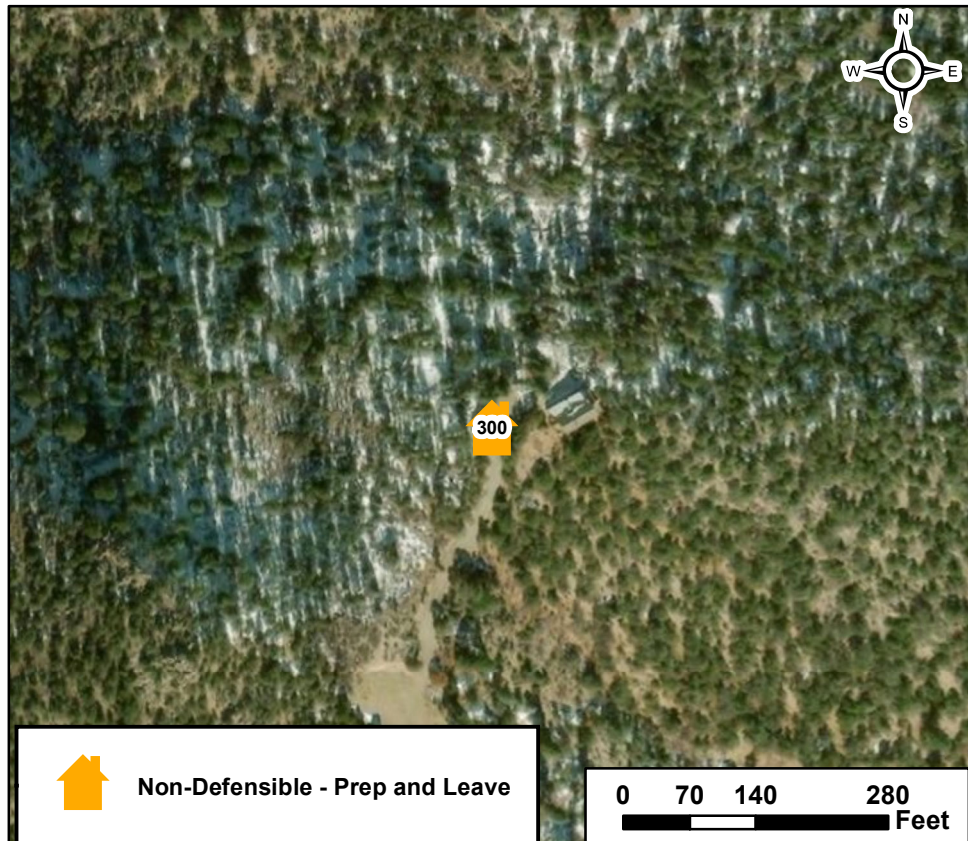

Non-Defensible - Prep and Leave

0 70 140 280 Feet

Howard West Structure Assessment

Structure ID: 301

Collected Date/Time: 9/19/2019 5:19:00 PM
Collected By: Chris Masson
Inspector's Position: Divs

Location: Unknown,

Coordinates (DDM): 38° 25' 8.176" N, 105° 53' 2.577" W

Triage Category: Non-Defensible, Rescue, Drive By

Type of Structure: Residential

Primary Structures:

Is the building Occupied?: Unknown

Outbuildings: 0

Fuel Surrounding Structure: Shrub or timber

Defensible Space: No defensible space

Roof Material: Combustible or no roof

Siding Material: Wood or open sided

Electrical Power: No

Gas to Structure: No

Hazards: Fuel loading surrounding structure.

Access to Site: T6 Engine

Describe Access: Lot 56 Short steep driveway. One way in and out.

Comm With ICP: No

Water Source: No reliable water source nearby

Safety Zone Present: Potential safety zone(s) in area

Mitigation Time (in hours): 8

Mitigation Description: Tree felling and removal brush removal



Resources Needed to Protect Structure:

Ports tank and sprinklers

Notes: Yurt construction, plastic materials on sides and roof. Materials under structure. Deck.

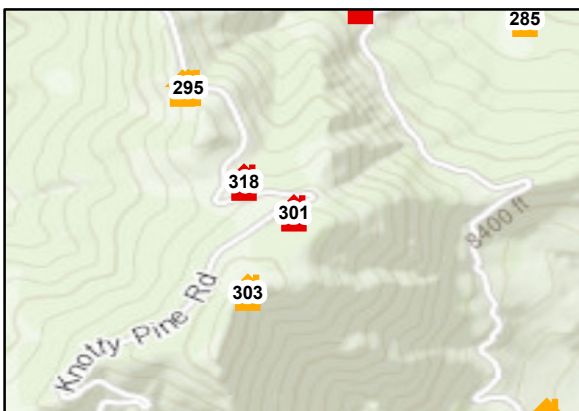
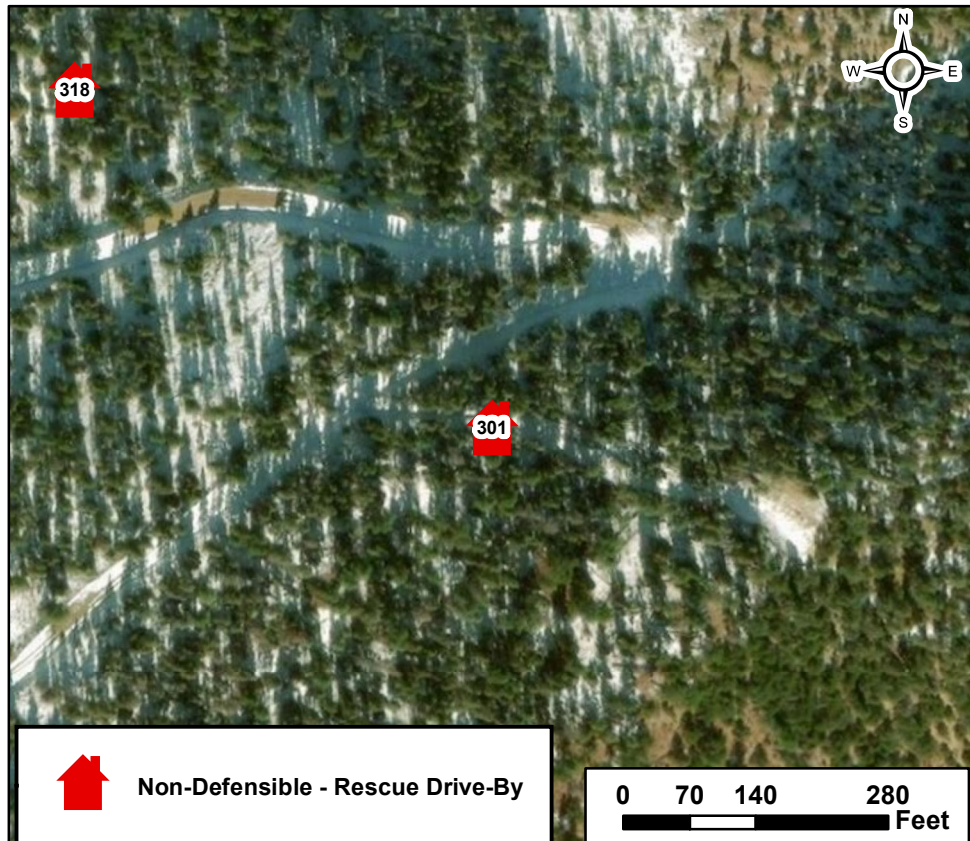

Howard West Structure Assessment

Structure ID: 302

Location: 1045 Upper Camp rd, Howard, CO,
Coordinates (DDM): 38° 26' 58.349" N, 105° 53' 23.937" W

Collected Date/Time: 9/30/2019 6:51:36 PM
Collected By: Daniel Cedefio
Inspector's Position: DIVS

Triage Category: Non-Defensible, Prep and Leave
Type of Structure: Residential
Primary Structures:
Is the building Occupied?: Yes
Outbuildings: 1
Fuel Surrounding Structure: Shrub or timber
Defensible Space: Less Than 30 ft treated
Roof Material: Fire resistant- tar, rubberized
Siding Material: Wood or open sided
Electrical Power: Yes
Gas to Structure: Yes
Hazards: One way one way out
Access to Site: T3/4 Engine
Describe Access: 1045 Upper Camp Road
Comm With ICP: No
Water Source: Limited or dependent on electricity
Safety Zone Present: No safety zone(s) in area

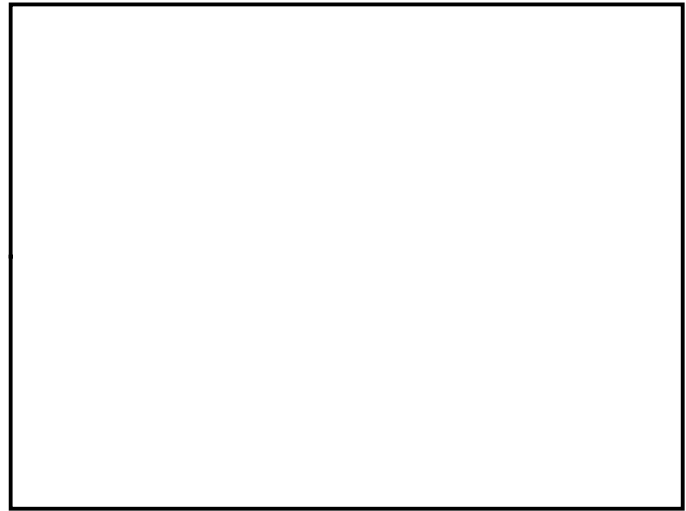

Mitigation Time (in hours): 2
Mitigation Description: Weed eat, thin and cut back vegetation leading up to the house at least 30 feet.

Resources Needed to Protect Structure:
1 type 6 engine
Notes:

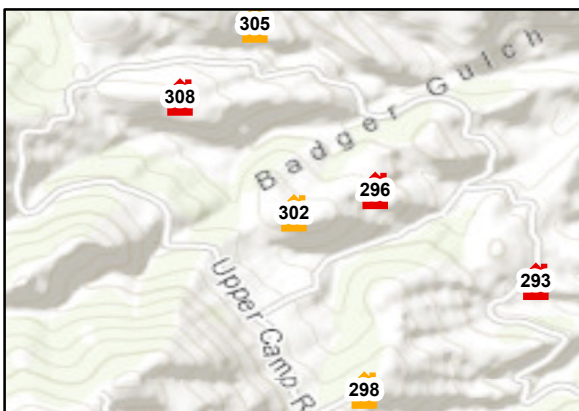

Non-Defensible - Prep and Leave

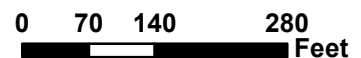

Howard West Structure Assessment

Structure ID: 303

Collected Date/Time: 9/19/2019 4:50:00 PM
Collected By: Chris Masson
Inspector's Position: Divs

Location: 5821 knotty pine,

Coordinates (DDM): 38° 24' 59.321" N, 105° 53' 7.755" W

Page 22 of 41

Triage Category: Non-Defensible, Prep and Leave

Type of Structure: Residential

Primary Structures:

Is the building Occupied?: Unknown

Outbuildings: 1

Fuel Surrounding Structure: Shrub or timber

Defensible Space: 30 ft treated

Roof Material: Noncombustible or not applicable

Siding Material: Rock, concrete, metal

Electrical Power: No

Gas to Structure: No

Hazards: Surrounding slope

Access to Site: T6 Engine

Describe Access: Lot 61 One way in and out, gate at bottom of steep driveway

Comm With ICP: No

Water Source: No reliable water source nearby

Safety Zone Present: No safety zone(s) in area

Mitigation Time (in hours): 5

Mitigation Description: Some tree work/removal



Resources Needed to Protect Structure:

Ports tank and sprinklers

Notes: Well constructed w/ fire resistant materials

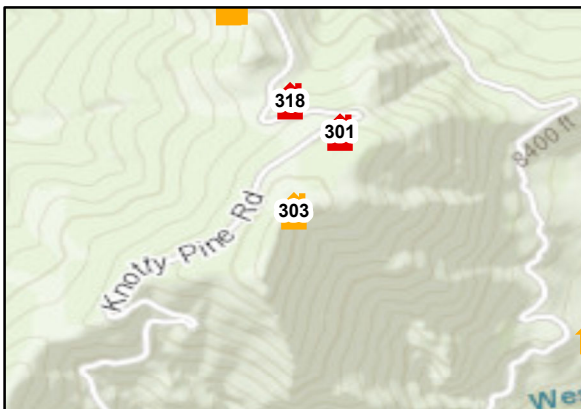
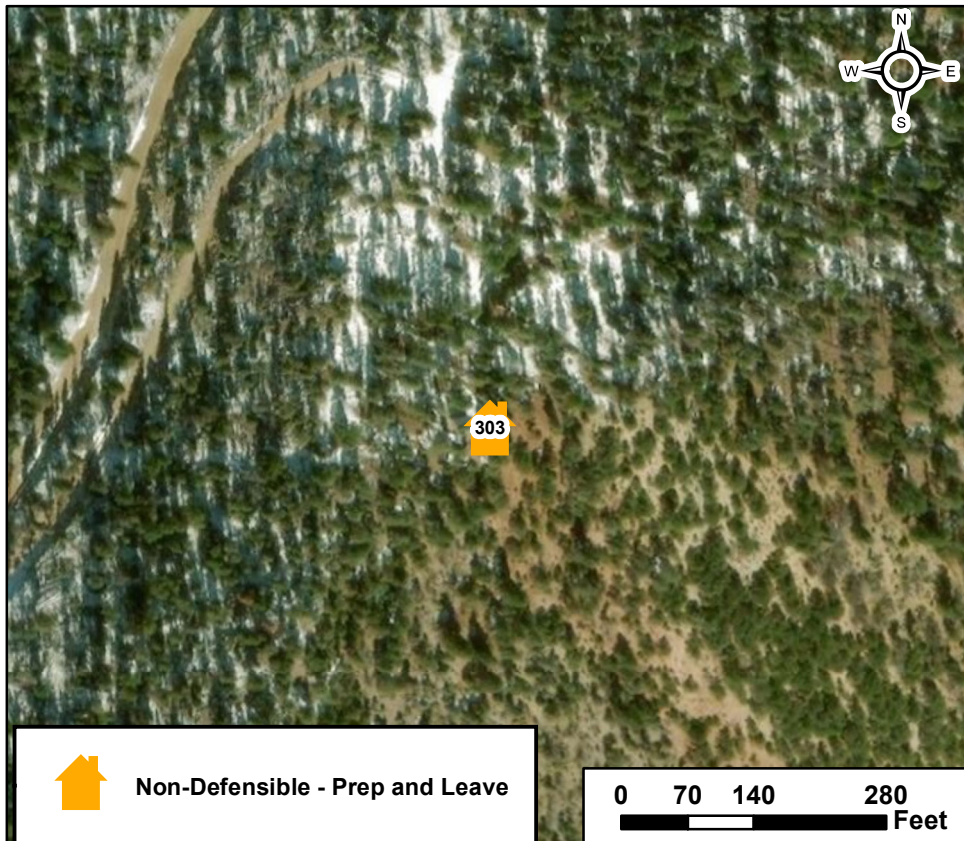

Howard West Structure Assessment

Structure ID: 304

Location: 3850 County Road 4,

Coordinates (DDM): 38° 26' 6.897" N, 105° 53' 27.718" W

Collected Date/Time: 9/18/2019 6:14:00 PM

Collected By: Rob Thorp

Inspector's Position: STPS

Triage Category: Non-Defensible, Prep and Leave

Type of Structure: Residential

Primary Structures:

Is the building Occupied?: Yes

Outbuildings: 0

Fuel Surrounding Structure: Shrub or timber

Defensible Space: Less Than 30 ft treated

Roof Material: Noncombustible or not applicable

Siding Material: Rock, concrete, metal

Electrical Power: Yes

Gas to Structure: Yes

Hazards: Long one way access road

Access to Site: T3/4 Engine

Describe Access: Lot 33 Freemont county rd 4 from Hwy 50

Comm With ICP: Yes

Water Source: Reliable water source nearby

Safety Zone Present: No safety zone(s) in area



Mitigation Time (in hours): 6

Mitigation Description: Heavy brush removal

Resources Needed to Protect Structure:

Sprinklers

Notes: Lots of fine fuels at or near structure grow operation in attached garage

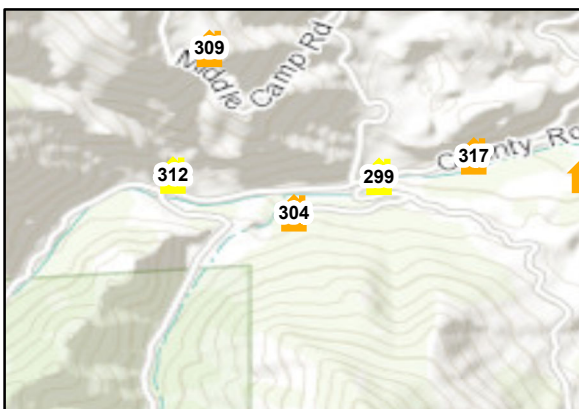
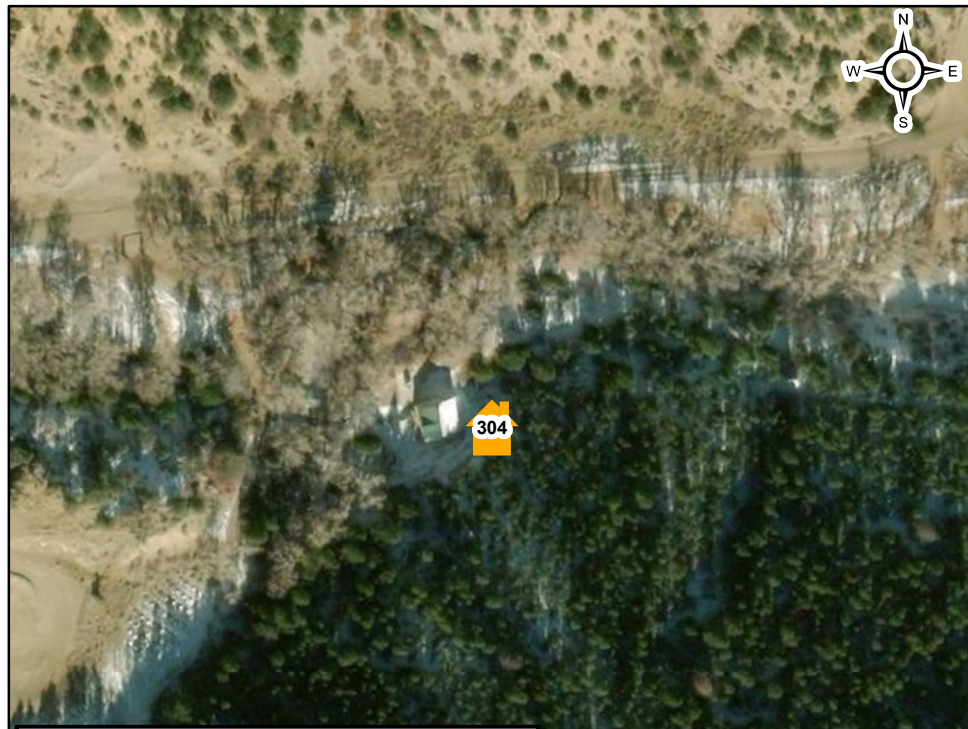

Non-Defensible - Prep and Leave

0 70 140 280 Feet

Howard West Structure Assessment

Structure ID: 305

Location: 2456 Lower camp,

Coordinates (DDM): 38° 27' 19.522" N, 105° 53' 28.273" W

Collected Date/Time: 9/18/2019 8:59:00 PM
Collected By: Chris Masson
Inspector's Position: Divs

Page 24 of 41

Triage Category: Non-Defensible, Prep and Leave

Type of Structure: Residential

Primary Structures:

Is the building Occupied?: Unknown

Outbuildings: 1

Fuel Surrounding Structure: Shrub or timber

Defensible Space: No defensible space

Roof Material: Fire resistant- tar, rubberized

Siding Material: Wood or open sided

Electrical Power: Yes

Gas to Structure: Yes

Hazards: Wood construction

Access to Site: T6 Engine

Describe Access: Lot 8 One way in and out w/ gravel road

Comm With ICP: No

Water Source: No reliable water source nearby

Safety Zone Present: No safety zone(s) in area



Mitigation Time (in hours): 12

Mitigation Description: Brushing work around structure

Resources Needed to Protect Structure:

Type 6 engine ports tank and sprinklers.

Pump# RMK-0148-323

Notes: Surrounded by fuels

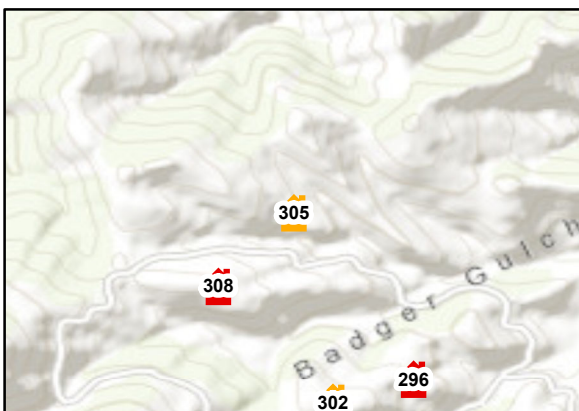
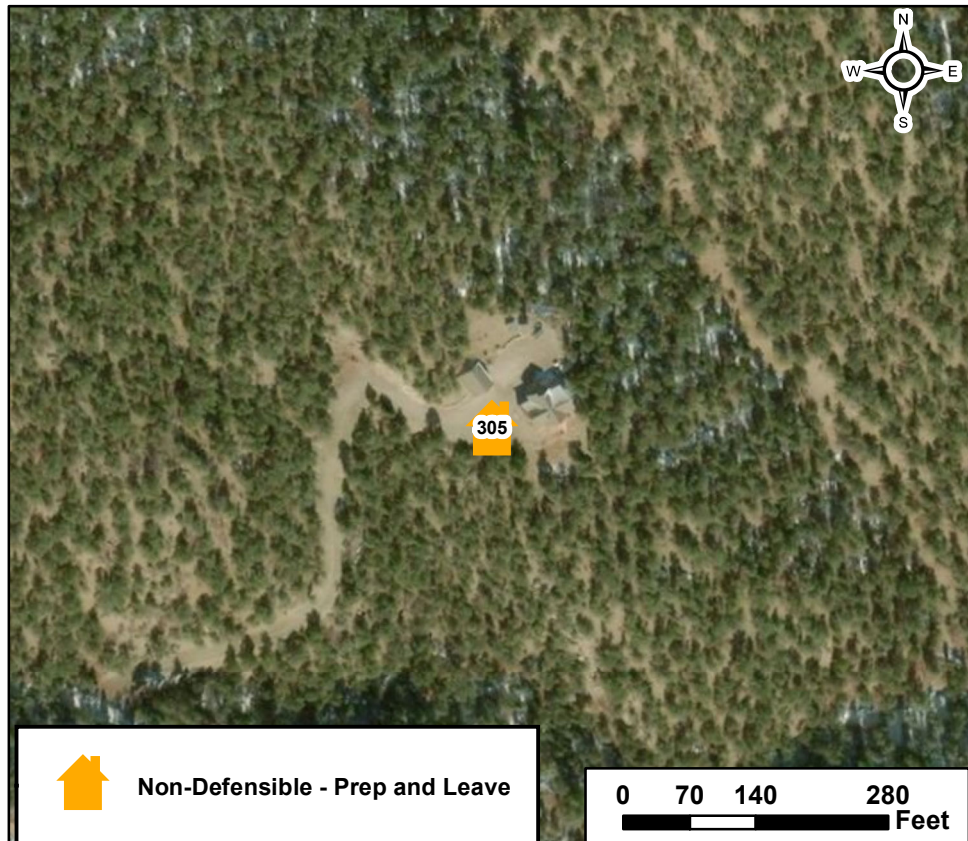

Howard West Structure Assessment

Structure ID: 306

Location: 3570 highway 50,

Coordinates (DDM): 38° 28' 38.138" N, 105° 53' 30.594" W

Collected Date/Time: 9/23/2019 8:27:00 PM
Collected By: Chris Masson
Inspector's Position: Divs

Triage Category: Non-Defensible, Prep and Leave

Type of Structure: MixedUse

Primary Structures:

Is the building Occupied?: Yes

Outbuildings: 1

Fuel Surrounding Structure: Shrub or timber

Defensible Space: Less Than 30 ft treated

Roof Material: Noncombustible or not applicable

Siding Material: Rock, concrete, metal

Electrical Power: Yes

Gas to Structure: Yes

Hazards: Fuels, slope behind structures

Access to Site: T3/4 Engine

Describe Access: Highway 50

Comm With ICP: No

Water Source: Limited or dependent on electricity

Safety Zone Present: Potential safety zone(s) in area



Mitigation Time (in hours): 4

Mitigation Description: Weed whacking

Resources Needed to Protect Structure:

Type 3/4 engine

Notes: Wooden deck, large gravel driveway, wood piles

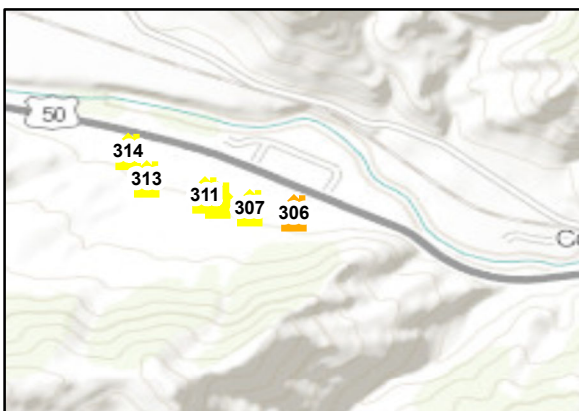
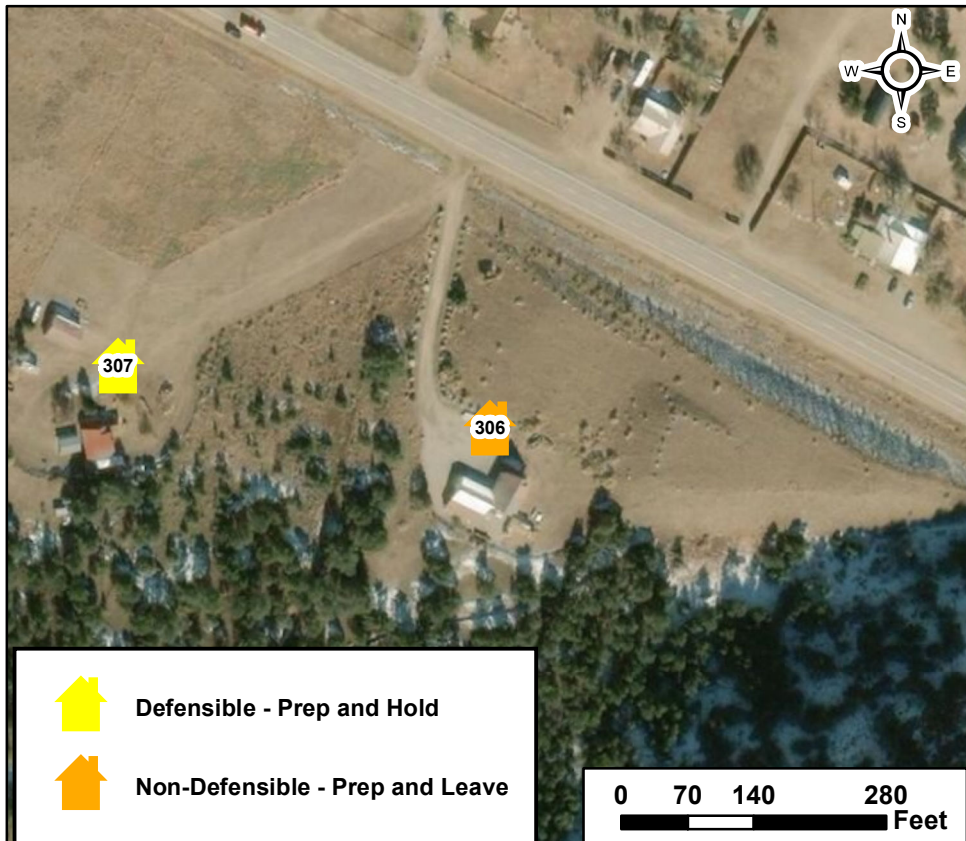

Howard West Structure Assessment

Structure ID: 307

Location: 3664 highway 50,

Coordinates (DDM): 38° 28' 38.747" N, 105° 53' 35.543" W

Collected Date/Time: 9/23/2019 8:31:00 PM
Collected By: Chris Masson
Inspector's Position: Divs

Triage Category: Defensible, Prep and Hold
Type of Structure: Residential
Primary Structures:
Is the building Occupied?: Yes
Outbuildings: 1
Fuel Surrounding Structure: Shrub or timber
Defensible Space: Less Than 30 ft treated
Roof Material: Noncombustible or not applicable
Siding Material: Wood or open sided
Electrical Power: Yes
Gas to Structure: Yes
Hazards: Fuels, slope above structure
Access to Site: T3/4 Engine
Describe Access: Highway 50
Comm With ICP: No
Water Source: Limited or dependent on electricity
Safety Zone Present: Potential safety zone(s) in area



Mitigation Time (in hours): 6
Mitigation Description: Tree thinning and brushing, weed whacking

Resources Needed to Protect Structure:

Type 3/4 engine

Notes: Wooden decks, large wood pile, some debris, vehicles

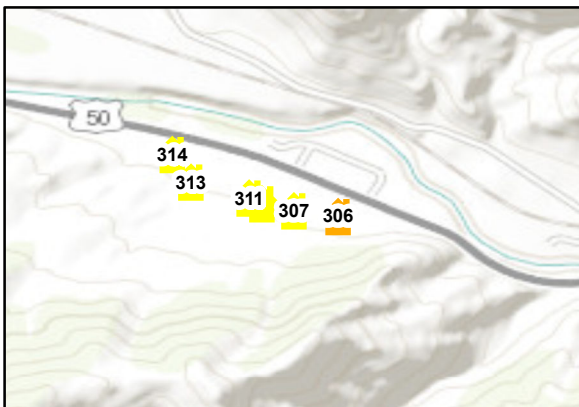
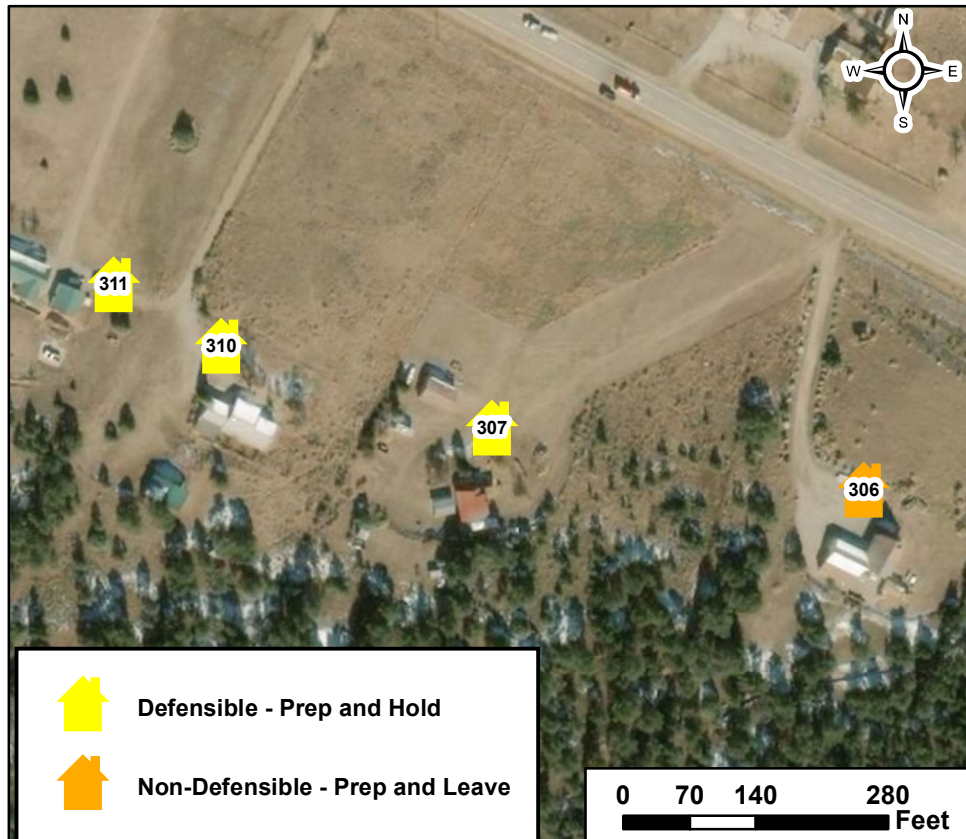

Howard West Structure Assessment

Structure ID: 308

Collected Date/Time: 9/18/2019 8:43:00 PM
Collected By: Chris Masson
Inspector's Position: Divs

Location: 311 lower camp,

Coordinates (DDM): 38° 27' 11.348" N, 105° 53' 36.690" W

Page 27 of 41

Triage Category: Non-Defensible, Rescue, Drive By

Type of Structure: Residential

Primary Structures:

Is the building Occupied?: Yes

Outbuildings: 2

Fuel Surrounding Structure: Shrub or timber

Defensible Space: No defensible space

Roof Material: Noncombustible or not applicable

Siding Material: Wood or open sided

Electrical Power: Yes

Gas to Structure: No

Hazards: Top of ridge, several outbuildings under construction
heavy pinyon/ juniper on all sides surrounding structures

Access to Site: T6 Engine

Describe Access: Lot 31 One way in and out, top of ridge w/
single lane gravel road

Comm With ICP: No

Water Source: No reliable water source nearby

Safety Zone Present: No safety zone(s) in area

Mitigation Time (in hours): 12

Mitigation Description: Tree and brush
removal



Resources Needed to Protect Structure:

Type 6 engine ports tank and sprinkler set up

Notes: Primitive structures, some under construction. Difficult to protect.

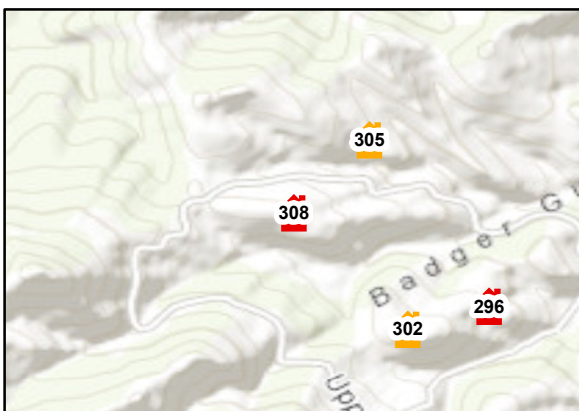
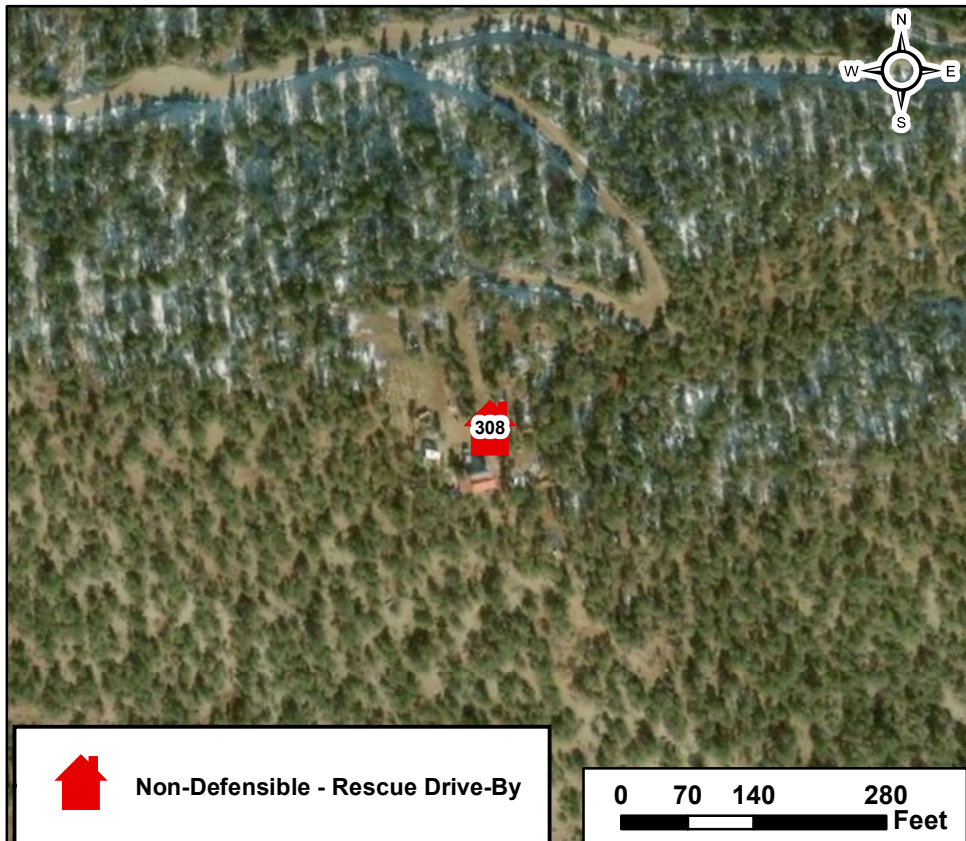

Non-Defensible - Rescue Drive-By

0 70 140 280
Feet

Howard West Structure Assessment

Structure ID: 309

Location: 650 Upper Camp road, Trail Ridge

Collected Date/Time: 9/18/2019 7:06:00 PM

Collected By: Rob Thorp

Inspector's Position: STPS

Coordinates (DDM): 38° 26' 25.366" N, 105° 53' 37.145" W

Triage Category: Non-Defensible, Prep and Leave

Type of Structure: Residential

Primary Structures:

Is the building Occupied?: Yes

Outbuildings: 1

Fuel Surrounding Structure: Shrub or timber

Defensible Space: Less Than 30 ft treated

Roof Material: Noncombustible or not applicable

Siding Material: Log construction

Electrical Power: Yes

Gas to Structure: Yes

Hazards: Long one way access road on top of a ridge steep slopes 3 sides

Access to Site: T6 Engine

Describe Access: Lot 19 Freemont county rd 4 to Upper Camp Road

Comm With ICP: Yes

Water Source: Limited or dependent on electricity

Safety Zone Present: No safety zone(s) in area

Mitigation Time (in hours): 6

Mitigation Description: Lots of saw and weed eater work



Resources Needed to Protect Structure:

porta tank and sprinklers

Notes: Lots of fuel at or near structure with overhanging deck and steep slopes

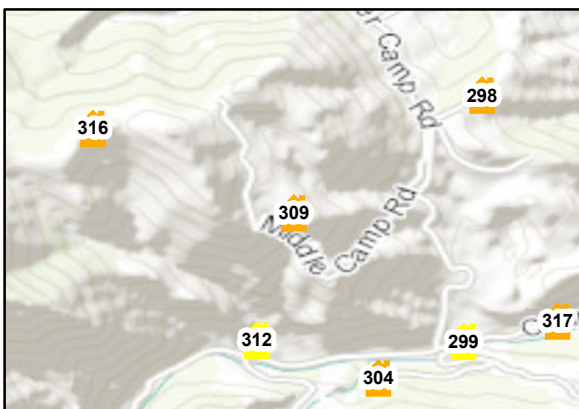

Non-Defensible - Prep and Leave

0 70 140 280 Feet

Howard West Structure Assessment

Structure ID: 310

Location: 3466 highway 50,

Coordinates (DDM): 38° 28' 39.575" N, 105° 53' 39.156" W

Collected Date/Time: 9/23/2019 8:39:00 PM
Collected By: Chris Masson
Inspector's Position: Divs

Triage Category: Defensible, Prep and Hold
Type of Structure: Residential
Primary Structures:
Is the building Occupied?: Yes
Outbuildings: 1
Fuel Surrounding Structure: Shrub or timber
Defensible Space: Less Than 30 ft treated
Roof Material: Fire resistant- tar, rubberized
Siding Material: Wood or open sided
Electrical Power: Yes
Gas to Structure: Yes
Hazards: Fuels, slope behind structures
Access to Site: T3/4 Engine
Describe Access: Highway 50
Comm With ICP: No
Water Source: Limited or dependent on electricity
Safety Zone Present: Potential safety zone(s) in area



Mitigation Time (in hours): 5
Mitigation Description: Tree thinning and brushing, weed whacking

Resources Needed to Protect Structure:

Type 3/4 engine

Notes: Grass fuel model in front of house, shrub model behind house, fuels up to house perimeter

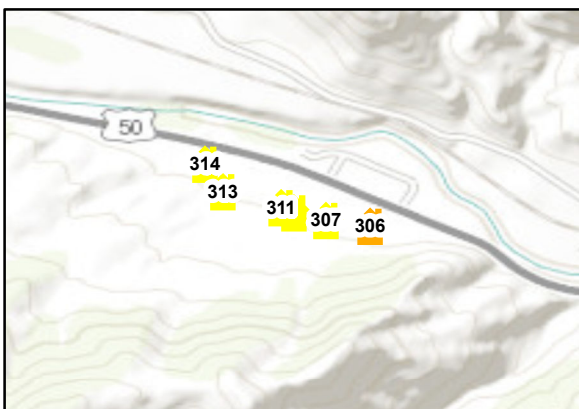
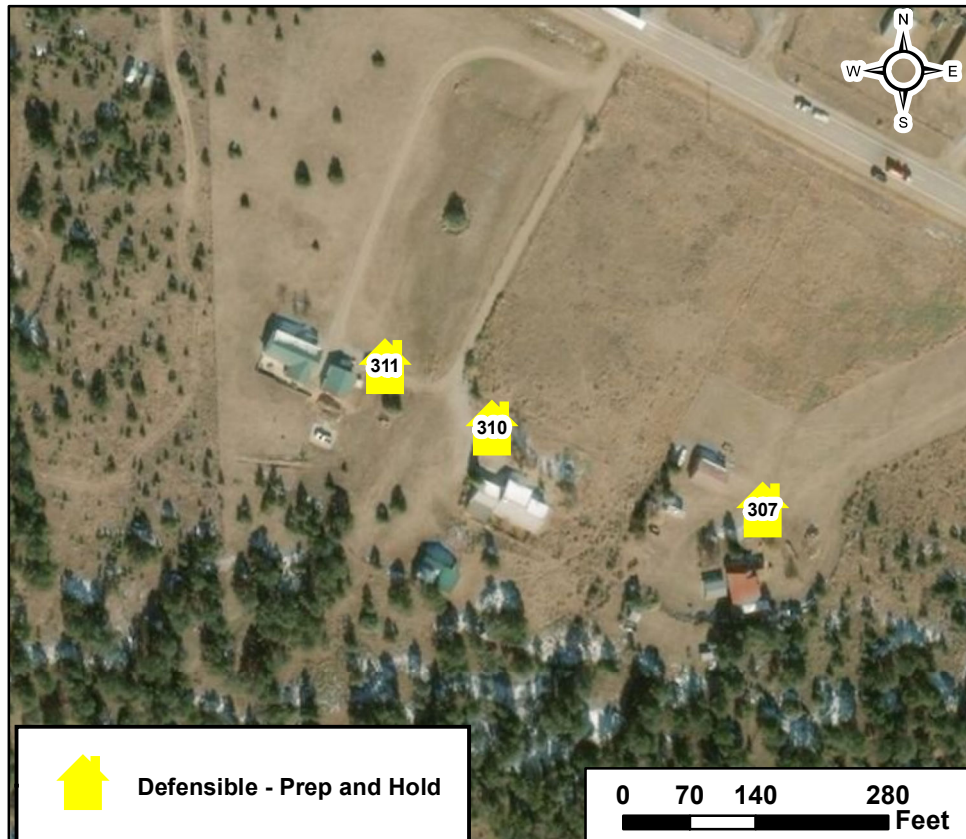

Defensible - Prep and Hold

0 70 140 280 Feet

Howard West Structure Assessment

Structure ID: 311

Location: 3700 highway 50,

Coordinates (DDM): 38° 28' 40.209" N, 105° 53' 40.586" W

Collected Date/Time: 9/23/2019 8:44:00 PM
Collected By: Chris Masson
Inspector's Position: Divs

Triage Category: Defensible, Prep and Hold

Type of Structure: Residential

Primary Structures:

Is the building Occupied?: Yes

Outbuildings: 1

Fuel Surrounding Structure: Shrub or timber

Defensible Space: Less Than 30 ft treated

Roof Material: Fire resistant- tar, rubberized

Siding Material: Rock, concrete, metal

Electrical Power: Yes

Gas to Structure: Yes

Hazards: Fuels, slope behind structure

Access to Site: T3/4 Engine

Describe Access: Highway 50

Comm With ICP: No

Water Source: Limited or dependent on electricity

Safety Zone Present: Potential safety zone(s) in area



Mitigation Time (in hours): 6

Mitigation Description: Weed whacking

Resources Needed to Protect Structure:

Type 3/4 engine

Notes: Wooden decks, gravel driveway, wood pile

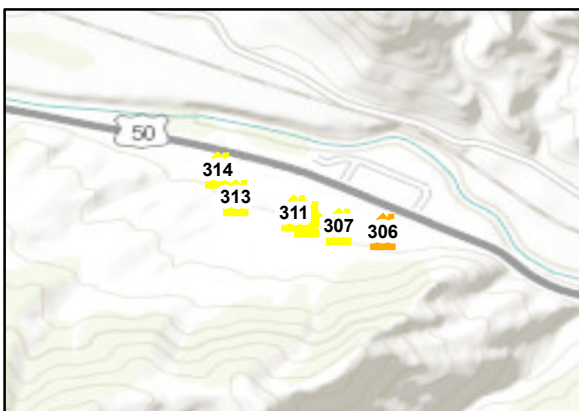
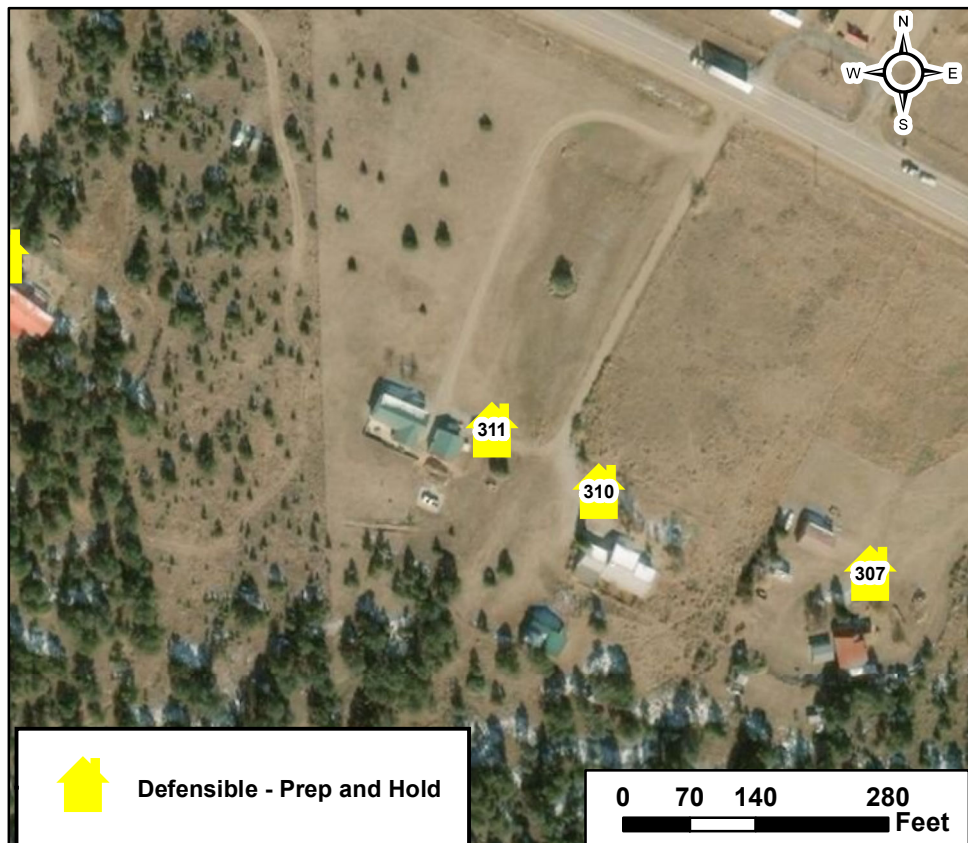

Howard West Structure Assessment

Structure ID: 312

Collected Date/Time: 9/18/2019 5:31:00 PM
Collected By: Rob Thorp
Inspector's Position: STPS

Location: 4003 County Road 4,

Coordinates (DDM): 38° 26' 11.158" N, 105° 53' 41.263" W

Page 31 of 41

Triage Category: Defensible, Prep and Hold

Type of Structure: Residential

Primary Structures:

Is the building Occupied?: Yes

Outbuildings: 2

Fuel Surrounding Structure: Shrub or timber

Defensible Space: 100 ft treated

Roof Material: Noncombustible or not applicable

Siding Material: Wood or open sided

Electrical Power: Yes

Gas to Structure: Yes

Hazards: Long one way access road

Access to Site: T3/4 Engine

Describe Access: Lot 24 Freemont county rd 4 from Hwy 50

Comm With ICP: Yes

Water Source: Limited or dependent on electricity

Safety Zone Present: Potential safety zone(s) in area



Mitigation Time (in hours): 2

Mitigation Description: Very little

Resources Needed to Protect Structure:

Engine during fire passage

Notes: Single family home with 3 garages
good clearances

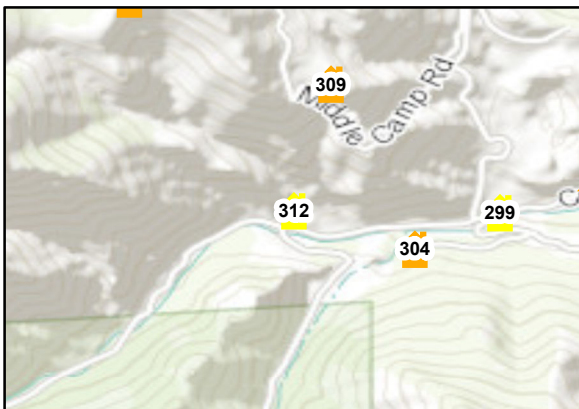
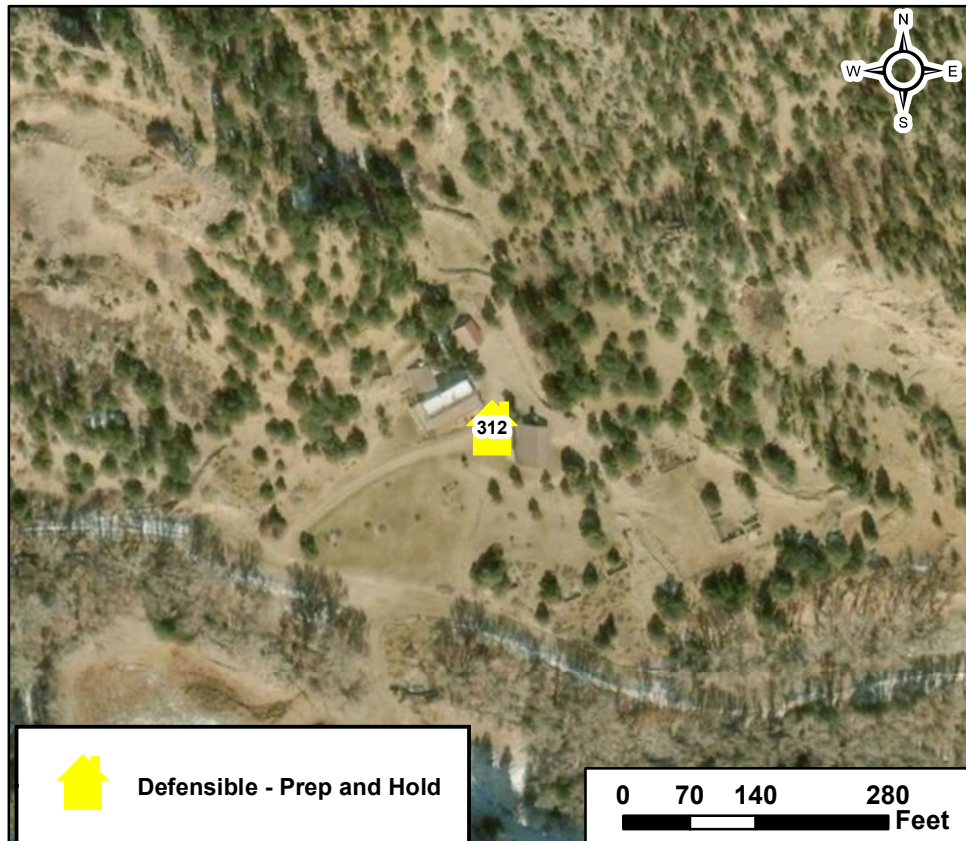

Defensible - Prep and Hold

0 70 140 280
Feet

Howard West Structure Assessment

Structure ID: 313

Collected Date/Time: 9/23/2019 8:50:00 PM
Collected By: Chris Masson
Inspector's Position: Divs

Location: 3244 Highway 50,

Coordinates (DDM): 38° 28' 41.978" N, 105° 53' 47.107" W

Triage Category: Defensible, Prep and Hold
Type of Structure: MixedUse
Primary Structures:
Is the building Occupied?: Yes
Outbuildings: 2
Fuel Surrounding Structure: Shrub or timber
Defensible Space: Less Than 30 ft treated
Roof Material: Noncombustible or not applicable
Siding Material: Rock, concrete, metal
Electrical Power: Yes
Gas to Structure: Yes
Hazards: Fuels, slope behind structure
Access to Site: T3/4 Engine
Describe Access: 3244 Highway 50
Comm With ICP: No
Water Source: Limited or dependent on electricity
Safety Zone Present: Potential safety zone(s) in area



Mitigation Time (in hours): 4
Mitigation Description: Tree thinning and brushing, weed whacking

Resources Needed to Protect Structure:

Type 3/4 engine

Notes: Wooden decks, gravel driveway, wood piles near structure

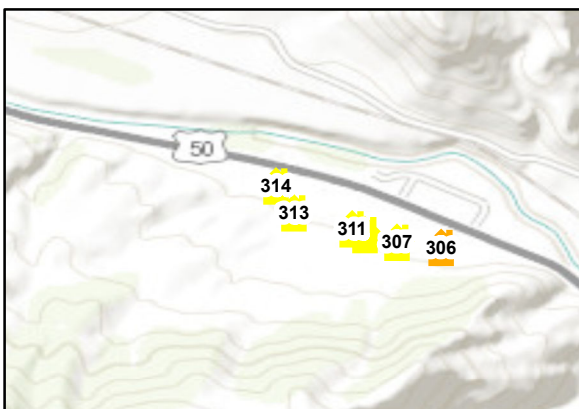
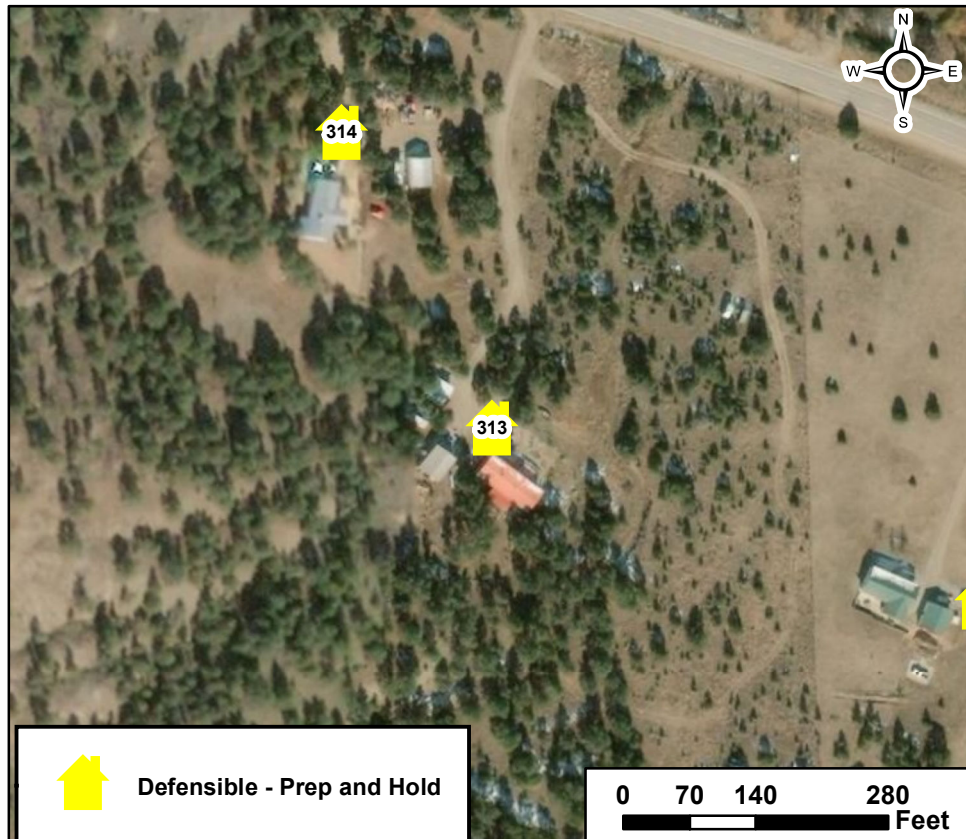

Howard West Structure Assessment

Structure ID: 314

Collected Date/Time: 9/23/2019 8:56:00 PM
Collected By: Chris Masson
Inspector's Position: Divs

Location: 3240 highway 50,

Coordinates (DDM): 38° 28' 45.052" N, 105° 53' 49.148" W

Triage Category: Defensible, Prep and Hold

Type of Structure: Residential

Primary Structures:

Is the building Occupied?: Yes

Outbuildings: 2

Fuel Surrounding Structure: Shrub or timber

Defensible Space: Less Than 30 ft treated

Roof Material: Noncombustible or not applicable

Siding Material: Rock, concrete, metal

Electrical Power: Yes

Gas to Structure: Yes

Hazards: Fuels, slope behind structures

Access to Site: T3/4 Engine

Describe Access: Highway 50

Comm With ICP: No

Water Source: Limited or dependent on electricity

Safety Zone Present: Potential safety zone(s) in area

Mitigation Time (in hours): 6

Mitigation Description: Tree thinning and brushing



Resources Needed to Protect Structure:

Type 3/4 engine

Notes: Wooden decks, gravel landscaping in back of residence, large wood pile

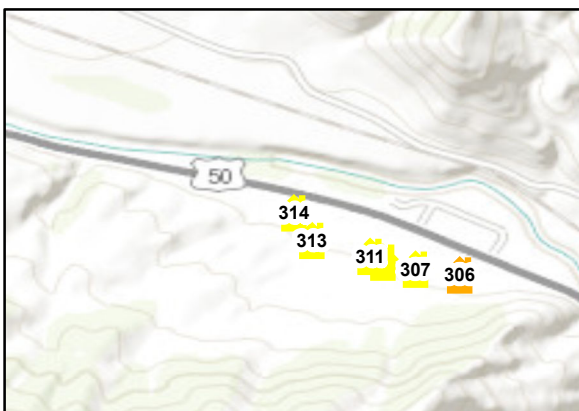
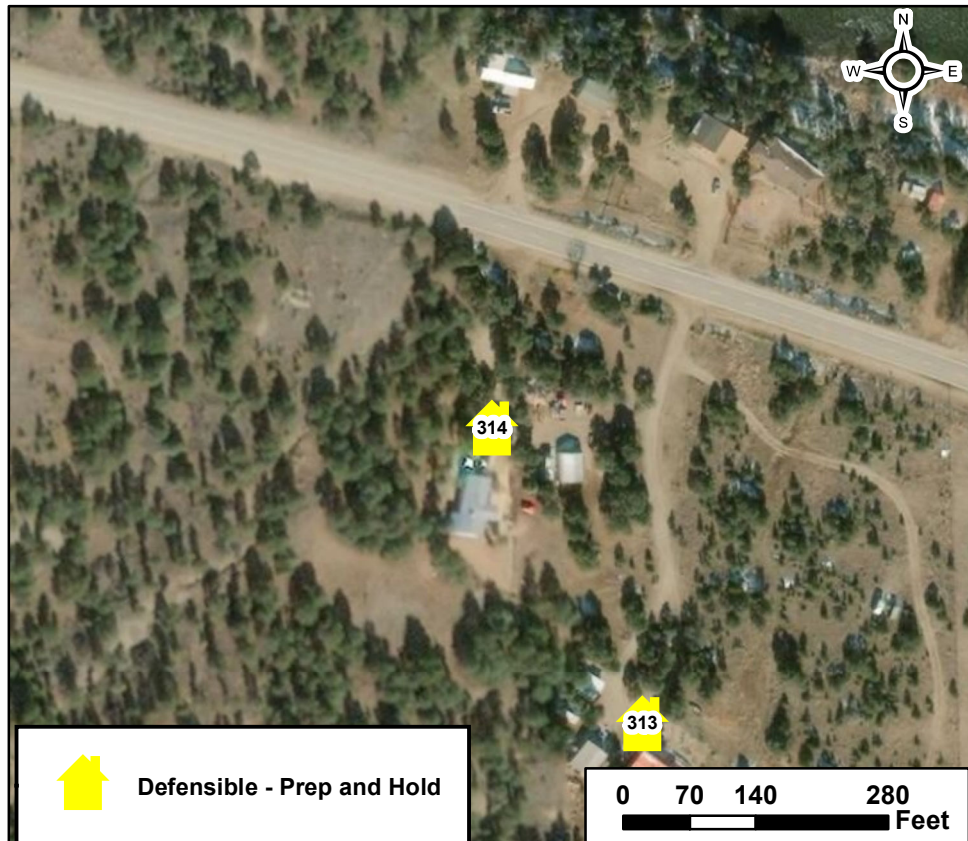

Howard West Structure Assessment

Structure ID: 315

Location: 4723 knotty pine,

Coordinates (DDM): 38° 24' 25.304" N, 105° 53' 5.978" W

Collected Date/Time: 9/19/2019 4:22:00 PM
Collected By: Chris Masson
Inspector's Position: Divs

Page 34 of 41

Triage Category: Non-Defensible, Prep and Leave

Type of Structure: Residential

Primary Structures:

Is the building Occupied?: Unknown

Outbuildings: 2

Fuel Surrounding Structure: Shrub or timber

Defensible Space: Less Than 30 ft treated

Roof Material: Noncombustible or not applicable

Siding Material: Wood or open sided

Electrical Power: Yes

Gas to Structure: Yes

Hazards: Large cache of dead and down logs, fuel loading on all sides

Access to Site: T6 Engine

Describe Access: Lot 67 One way in and out

Comm With ICP: No

Water Source: Limited or dependent on electricity

Safety Zone Present: No safety zone(s) in area

Mitigation Time (in hours): 12

Mitigation Description: Tree thinning and removal, weed whacking



Resources Needed to Protect Structure:

Ports tank and sprinklers

Notes: Wood construction, needs more clearance around structure.

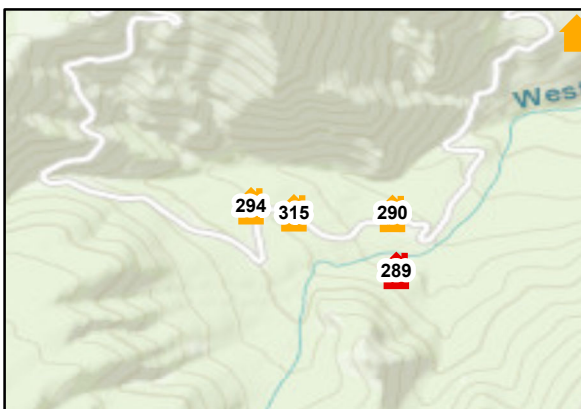
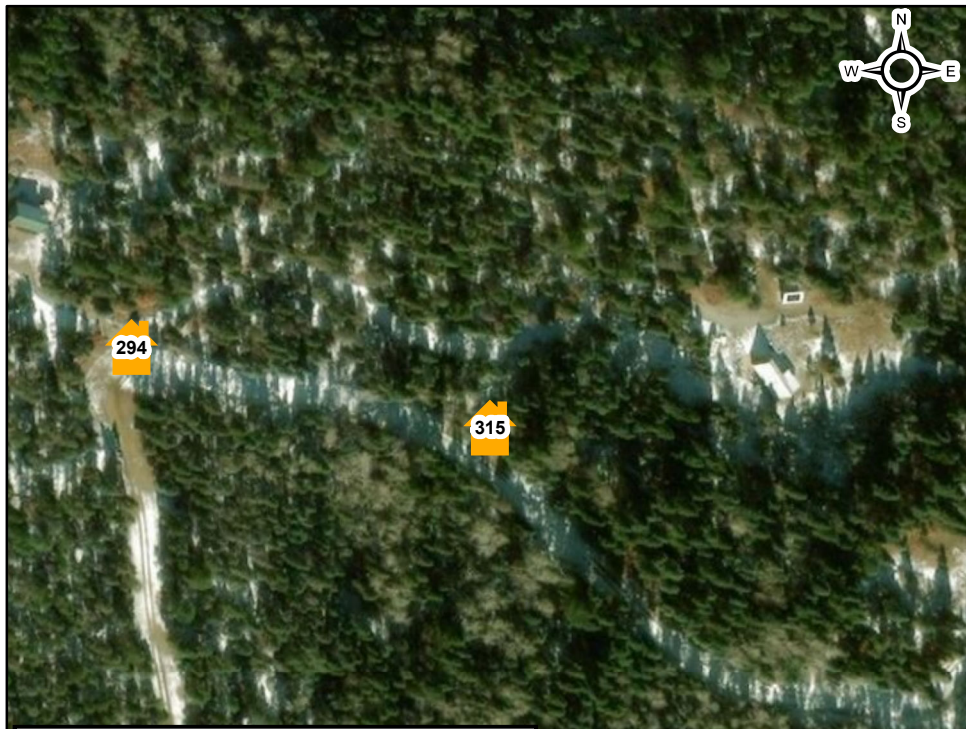

Non-Defensible - Prep and Leave

0 70 140 280 Feet

Howard West Structure Assessment

Structure ID: 316

Location: Upper Camp road, Trail Ridge

Coordinates (DDM): 38° 26' 34.872" N, 105° 53' 59.645" W

Collected Date/Time: 9/18/2019 7:17:00 PM
Collected By: Rob Thorp
Inspector's Position: STPS

Page 35 of 41

Triage Category: Non-Defensible, Prep and Leave

Type of Structure: Residential

Primary Structures:

Is the building Occupied?: Yes

Outbuildings: 2

Fuel Surrounding Structure: Shrub or timber

Defensible Space: Less Than 30 ft treated

Roof Material: Fire resistant- tar, rubberized

Siding Material: Log construction

Electrical Power: Yes

Gas to Structure: Yes

Hazards: Long one way access road on top of a ridge steep slopes 3 sides

Access to Site: T6 Engine

Describe Access: Lot 21 Freemont county rd 4 to Upper Camp Road

Comm With ICP: Yes

Water Source: Limited or dependent on electricity

Safety Zone Present: No safety zone(s) in area

Mitigation Time (in hours): 6

Mitigation Description: Lots of saw and weed eater work

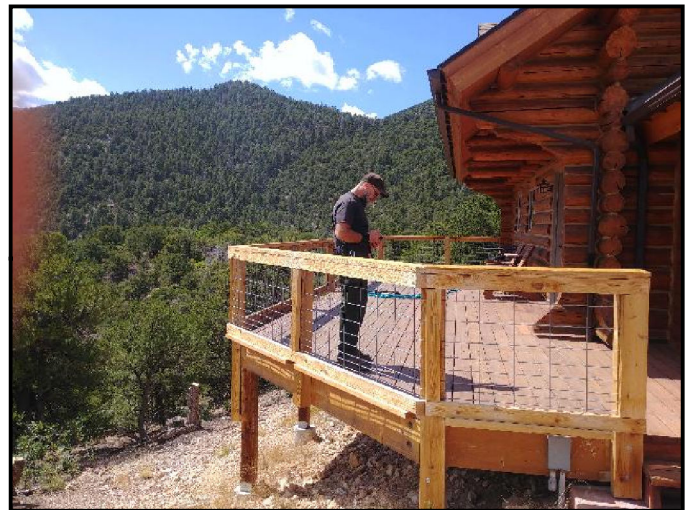

Resources Needed to Protect Structure:

porta tank and sprinklers

Notes: Lots of fuel at or near structure with overhanging deck and steep slopes

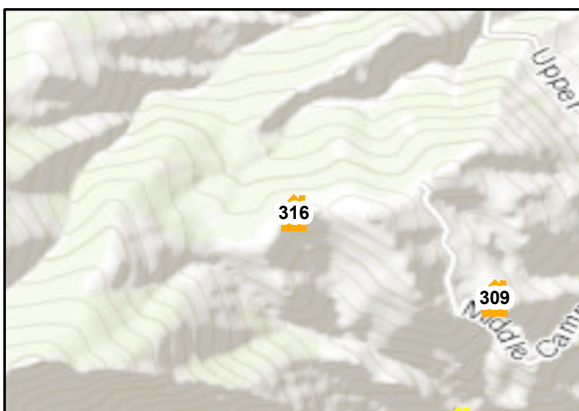
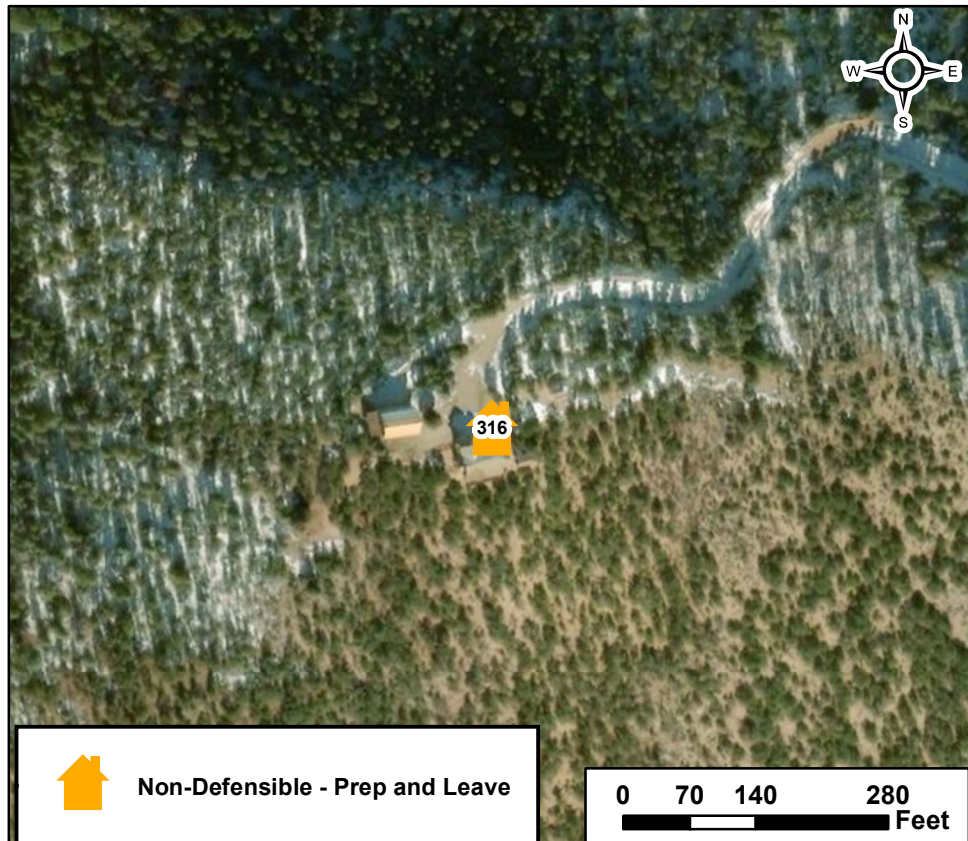

Non-Defensible - Prep and Leave

0 70 140 280 Feet

Howard West Structure Assessment

Structure ID: 317

Collected Date/Time: 9/18/2019 10:04:00 PM
Collected By: Chris Masson
Inspector's Position: Divs

Location: 2770 upper camp,

Coordinates (DDM): 38° 26' 13.285" N, 105° 53' 7.624" W

Triage Category: Non-Defensible, Prep and Leave

Type of Structure: Residential

Primary Structures:

Is the building Occupied?: Yes

Outbuildings: 0

Fuel Surrounding Structure: Shrub or timber

Defensible Space: Less Than 30 ft treated

Roof Material: Noncombustible or not applicable

Siding Material: Wood or open sided

Electrical Power: Yes

Gas to Structure: No

Hazards: Brush around structure, yard debris

Access to Site: T6 Engine

Describe Access: Lot 36 One way in and out

Comm With ICP: No

Water Source: Limited or dependent on electricity

Safety Zone Present: No safety zone(s) in area



Mitigation Time (in hours): 6

Mitigation Description: Brushing

Resources Needed to Protect Structure:

Type 6 engine

Notes: All wood structure w/ treated stain.
Wood deck.

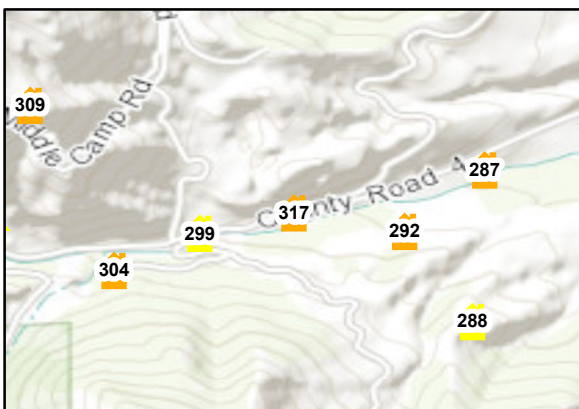

Howard West Structure Assessment

Structure ID: 318

Collected Date/Time: 9/19/2019 6:58:00 PM
Collected By: Chris Masson
Inspector's Position: Divs

Location: Unknown,

Coordinates (DDM): 38° 25' 11.662" N, 105° 53' 8.158" W

Page 37 of 41

Triage Category: Non-Defensible, Rescue, Drive By

Type of Structure: Residential

Primary Structures:

Is the building Occupied?: Unknown

Outbuildings: 0

Fuel Surrounding Structure: Shrub or timber

Defensible Space: No defensible space

Roof Material: Noncombustible or not applicable

Siding Material: Wood or open sided

Electrical Power: Yes

Gas to Structure: Yes

Hazards: Fuel loading around structure, wood piles, etc.

Access to Site: T6 Engine

Describe Access: Lot 52 One way in and one way out, steep slope position

Comm With ICP: No

Water Source: No reliable water source nearby

Safety Zone Present: No safety zone(s) in area

Mitigation Time (in hours): 8

Mitigation Description: Tree and brush thinning, some weed whacking



Resources Needed to Protect Structure:

Porta tank and sprinklers

Notes: All wood construction, debris around structure, wood deck, not suspended on ground, fuels close to structure

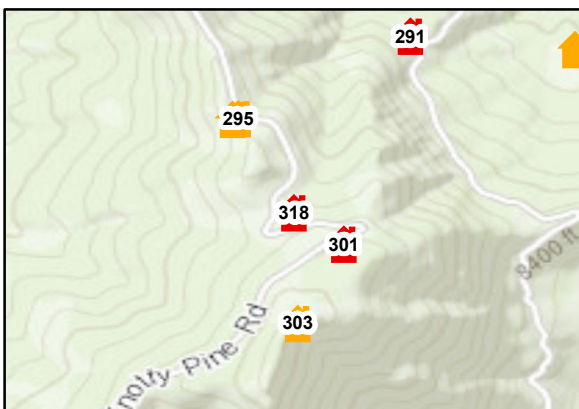

Howard West Structure Assessment

Structure ID: 319

Collected Date/Time: 9/26/2019 4:44:33 PM
Collected By: Daniel Cedefio
Inspector's Position: DIVS

Location: , Upper Camp Road

Coordinates (DDM): 38° 27' 3.496" N, 105° 54' 12.153" W

Triage Category: Unknown

Type of Structure: MixedUse

Primary Structures:

Is the building Occupied?: No

Outbuildings: 0

Fuel Surrounding Structure: Shrub or timber

Defensible Space:

Roof Material:

Siding Material:

Electrical Power: No

Gas to Structure: Unknown

Hazards: One way ingress and egress, locked gate

Access to Site: T6 Engine

Describe Access: End of Upper Camp Rd. Off of County Rd 4 in Howard. (Owner will take responsibility for protection of structure. 9/29/19)

Comm With ICP: Yes

Water Source: No reliable water source nearby

Safety Zone Present: No safety zone(s) in area

Mitigation Time (in hours): 0

Mitigation Description:

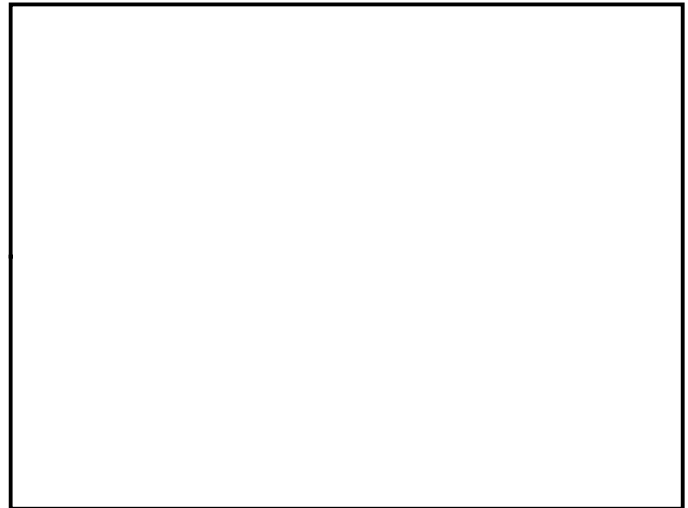

Resources Needed to Protect Structure:

Notes:

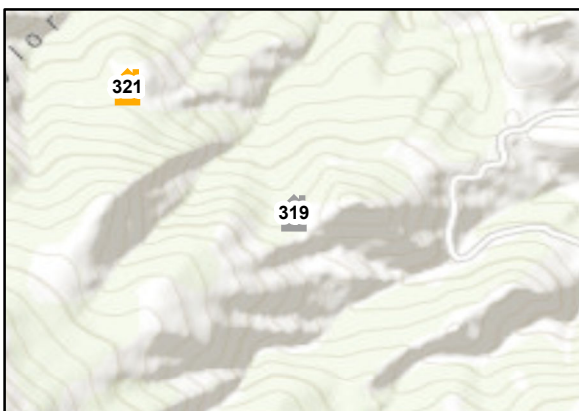
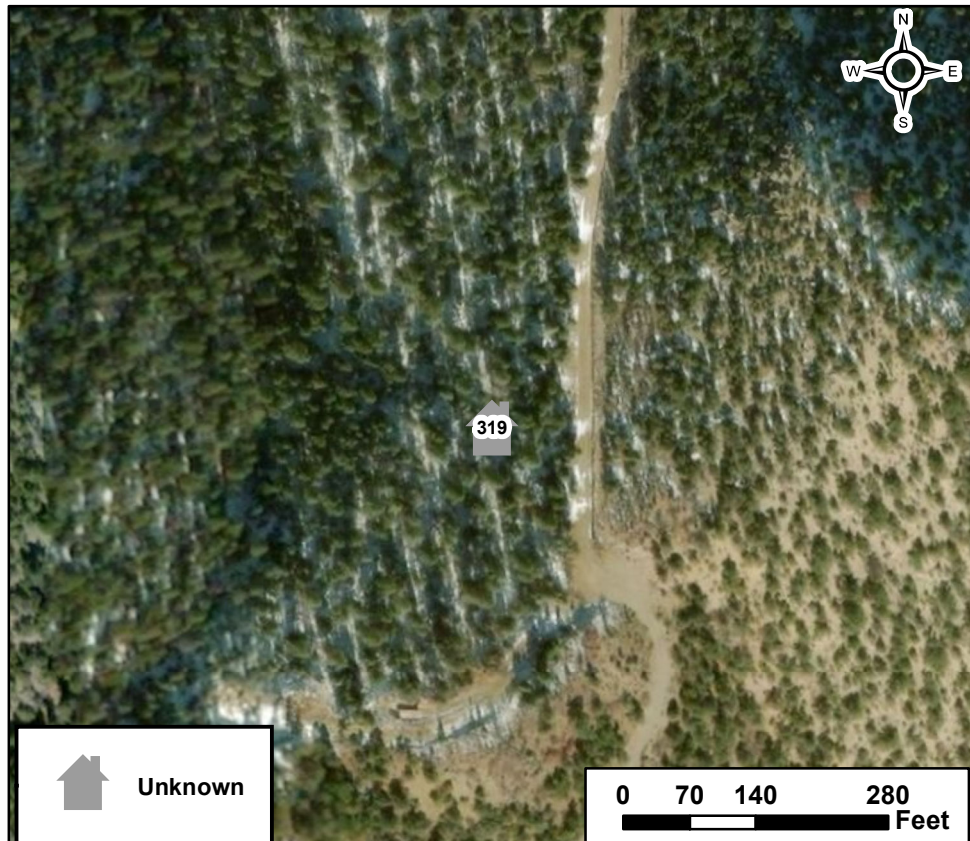

Howard West Structure Assessment

Structure ID: 320

Collected Date/Time: 9/18/2019 4:20:00 PM
Collected By: Rob Thorp
Inspector's Position: STPS

Location: Trailridge,

Coordinates (DDM): 38° 25' 30.771" N, 105° 55' 16.254" W

Page 39 of 41

Triage Category: Non-Defensible, Prep and Leave

Type of Structure: Residential

Primary Structures:

Is the building Occupied?: Unknown

Outbuildings: 1

Fuel Surrounding Structure: Shrub or timber

Defensible Space: 100 ft treated

Roof Material: Noncombustible or not applicable

Siding Material: Log construction

Electrical Power: No

Gas to Structure: No

Hazards: Long one way access road

Access to Site: T6 Engine

Describe Access: Freemont county rd 4 to dead end

Comm With ICP: Yes

Water Source: Reliable water source nearby

Safety Zone Present: No safety zone(s) in area



Mitigation Time (in hours): 2

Mitigation Description: Very little

Resources Needed to Protect Structure:

None

Notes: Historic livable log cabin surrounded by green lawn

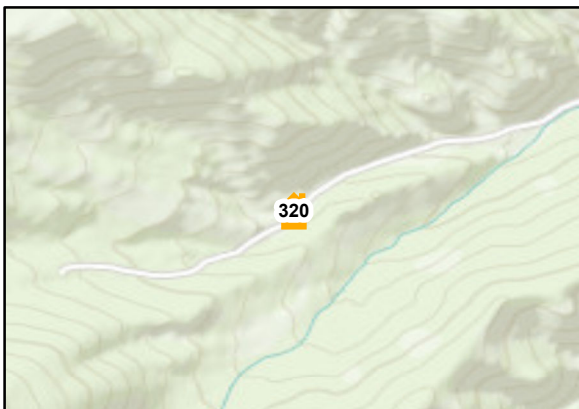

Non-Defensible - Prep and Leave

0 70 140 280 Feet

Howard West Structure Assessment

Structure ID: 321

Collected Date/Time: 10/3/2019 8:13:01 PM
Collected By: Kevin LaBella
Inspector's Position: sofr

Location: ,

Coordinates (DDM): 38° 27' 17.633" N, 105° 54' 30.750" W

Page 40 of 41

Triage Category: Non-Defensible, Prep and Leave

Type of Structure: Residential

Primary Structures:

Is the building Occupied?: No

Outbuildings: 0

Fuel Surrounding Structure: Shrub or timber

Defensible Space: Less Than 30 ft treated

Roof Material: Noncombustible or not applicable

Siding Material: Rock, concrete, metal

Electrical Power: No

Gas to Structure: No

Hazards: access, egress

Access to Site:

Describe Access: left spur at mine entrance, then a left .75 miles up the road

Comm With ICP: Yes

Water Source: No reliable water source nearby

Safety Zone Present: No safety zone(s) in area



Mitigation Time (in hours): 5

Mitigation Description: Lynn surrounding pinion pumpkin sprinklers. Bringing pump and water to this remote area not advised

Resources Needed to Protect Structure:

type 6 engine

Notes: cinder block and metal roof very defensible

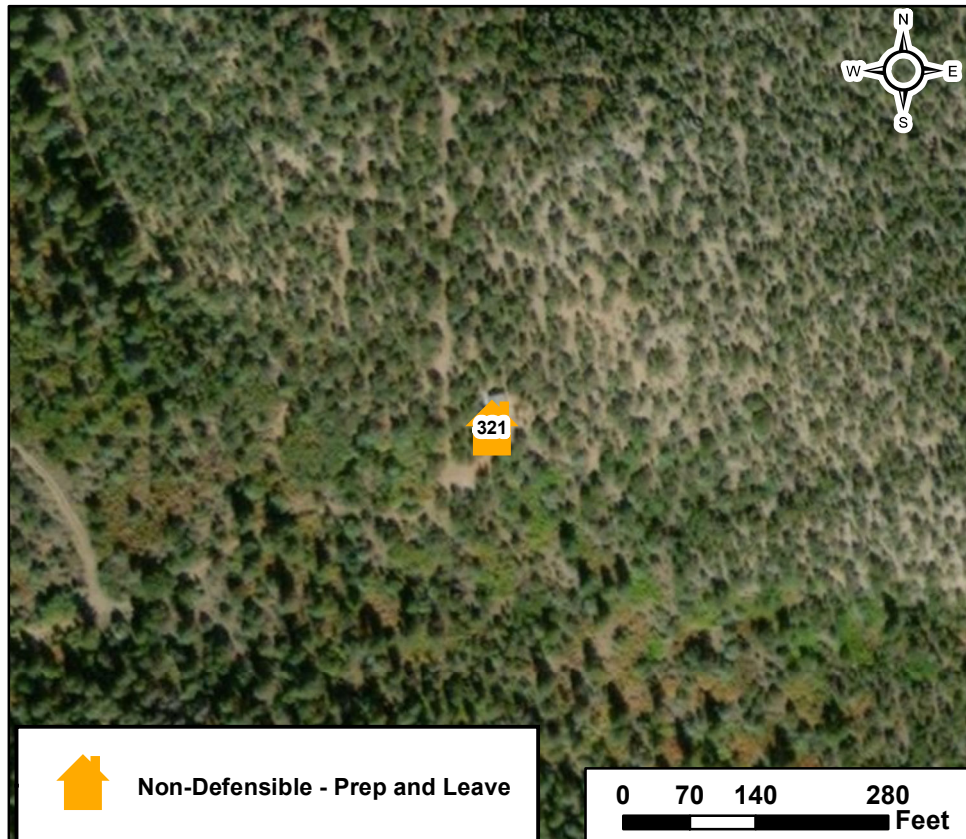
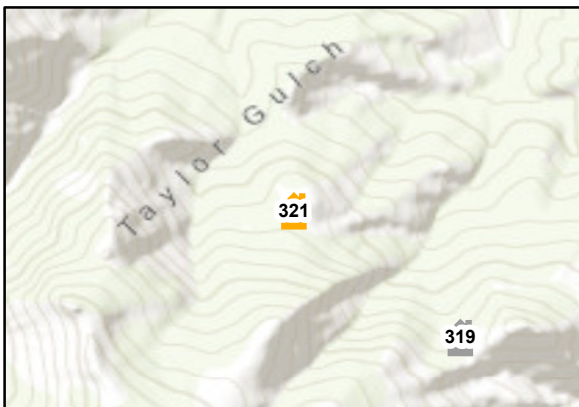

Non-Defensible - Prep and Leave

0 70 140 280 Feet

Howard West Structure Assessment

Structure ID: 322

Location: ,

Coordinates (DDM): 38° 28' 27.426" N, 105° 55' 3.476" W

Collected Date/Time:
Collected By: Kevin LaBella
Inspector's Position: sofr

Page 41 of 41

Triage Category: Non-Defensible, Prep and Leave

Type of Structure: Residential

Primary Structures:

Is the building Occupied?: Unknown

Outbuildings: 0

Fuel Surrounding Structure: Shrub or timber

Defensible Space: No defensible space

Roof Material: Combustible or no roof

Siding Material: Wood or open sided

Electrical Power: No

Gas to Structure: No

Hazards: egress

Access to Site:

Describe Access: locked gate off box Canyon Road

Comm With ICP: Yes

Water Source: No reliable water source nearby

Safety Zone Present: No safety zone(s) in area



Mitigation Time (in hours): 5

Mitigation Description: Lynn pinyon
Juniper and put in pumpkin sprinklers and
pump

Resources Needed to Protect Structure:

type 6 engine

Notes:

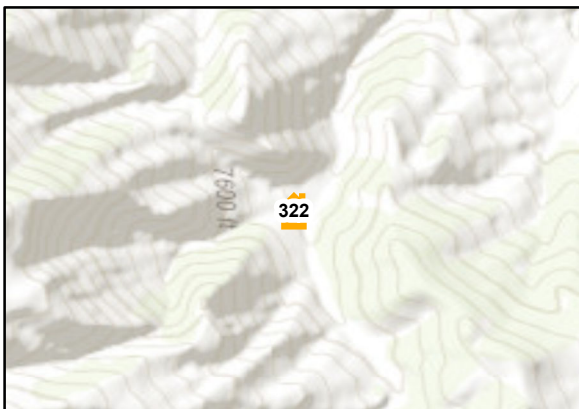
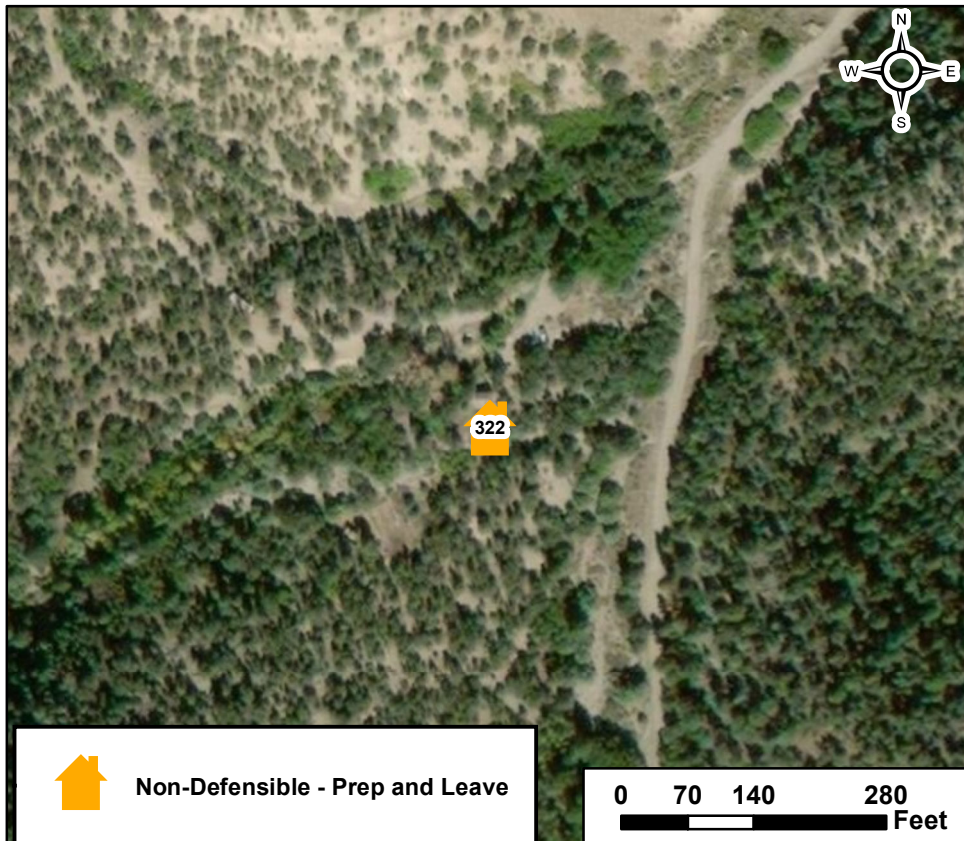

Non-Defensible - Prep and Leave

0 70 140 280
Feet