

Poncha Pass Structure Assessment

Structure ID: 255

Collected Date/Time: 9/24/2019 10:15:00 PM
Collected By: Chris Masson
Inspector's Position: Divs

Location: 495 highway 285,

Coordinates (DDM): 38° 26' 2.949" N, 106° 4' 19.209" W

Page 1 of 20

Triage Category: Non-Defensible, Prep and Leave

Type of Structure: Residential

Primary Structures:

Is the building Occupied?: Yes

Outbuildings:

Fuel Surrounding Structure: Shrub or timber

Defensible Space: Less Than 30 ft treated

Roof Material: Noncombustible or not applicable

Siding Material: Log construction

Electrical Power: Yes

Gas to Structure: Yes

Hazards: Fuels, slope

Access to Site: T6 Engine

Describe Access: Long, curved road, dirt off highway 285, gate

Comm With ICP: No

Water Source: Limited or dependent on electricity

Safety Zone Present: No safety zone(s) in area



Mitigation Time (in hours): 5

Mitigation Description: Weed whacking and saw work

Resources Needed to Protect Structure:

Type 6 engine, porta tank and sprinklers

Notes: Wood deck, small pond below structure, some debris around structure

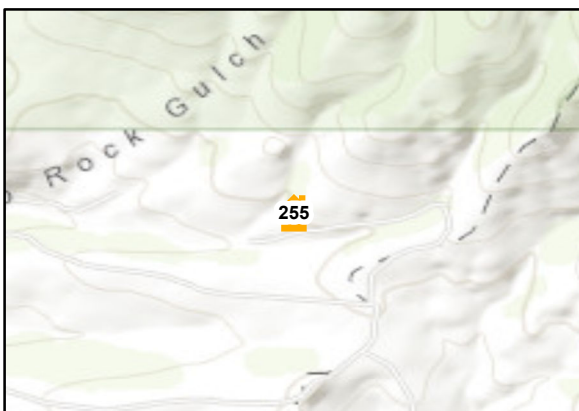

Non-Defensible - Prep and Leave

0 70 140 280 Feet

Poncha Pass Structure Assessment

Structure ID: 257

Location: 975 Highway 285,

Coordinates (DDM): 38° 26' 4.390" N, 106° 4' 59.741" W

Collected Date/Time: 9/26/2019 4:59:00 PM
Collected By: Chris Masson
Inspector's Position: Divs

Page 2 of 20

Triage Category: Non-Defensible, Prep and Leave

Type of Structure: Residential

Primary Structures:

Is the building Occupied?: Yes

Outbuildings: 3

Fuel Surrounding Structure: Shrub or timber

Defensible Space: Less Than 30 ft treated

Roof Material: Noncombustible or not applicable

Siding Material: Log construction

Electrical Power: Yes

Gas to Structure: Yes

Hazards: Fuels, slope, long stretch of road from highway 285

Access to Site: T6 Engine

Describe Access: Long road back to structure, gate at Highway 285

Comm With ICP: No

Water Source: Limited or dependent on electricity

Safety Zone Present: No safety zone(s) in area

Mitigation Time (in hours): 6

Mitigation Description: Saw work and weed whacking



Resources Needed to Protect Structure:

Type 6 engine, porta tank and sprinklers

Notes: Cabin construction, wood deck, wood stairs, out buildings are constructed from wood, debris

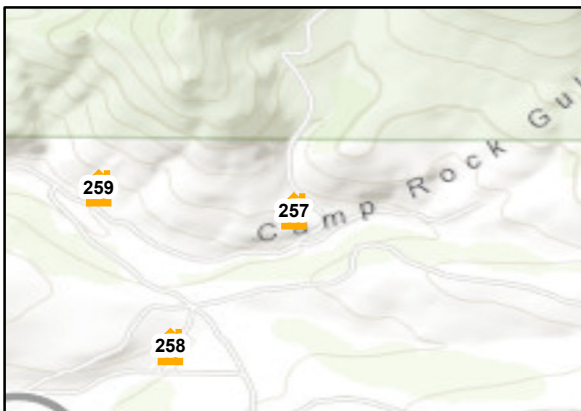

Non-Defensible - Prep and Leave

0 70 140 280 Feet

Poncha Pass Structure Assessment

Structure ID: 258

Location: 401 highway 285,

Coordinates (DDM): 38° 25' 49.254" N, 106° 5' 13.615" W

Collected Date/Time: 9/24/2019 9:40:00 PM
Collected By: Chris Masson
Inspector's Position: Divs

Page 3 of 20

Triage Category: Non-Defensible, Prep and Leave

Type of Structure: Residential

Primary Structures:

Is the building Occupied?: No

Outbuildings: 1

Fuel Surrounding Structure: Shrub or timber

Defensible Space: Less Than 30 ft treated

Roof Material: Noncombustible or not applicable

Siding Material: Rock, concrete, metal

Electrical Power: Yes

Gas to Structure: Yes

Hazards: Fuel, abundance of grass/sage around structure, slope

Access to Site: T6 Engine

Describe Access: Gravel road off of highway 285

Comm With ICP: No

Water Source: Limited or dependent on electricity

Safety Zone Present: No safety zone(s) in area



Mitigation Time (in hours): 5

Mitigation Description: Weed whacking and thinning

Resources Needed to Protect Structure:

Type 6 engine porta tank with sprinklers

Notes: Gravel and rock path around structure, fuels below structure, wood pile on deck

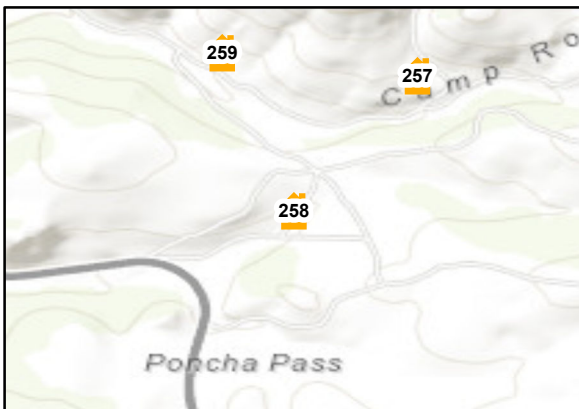
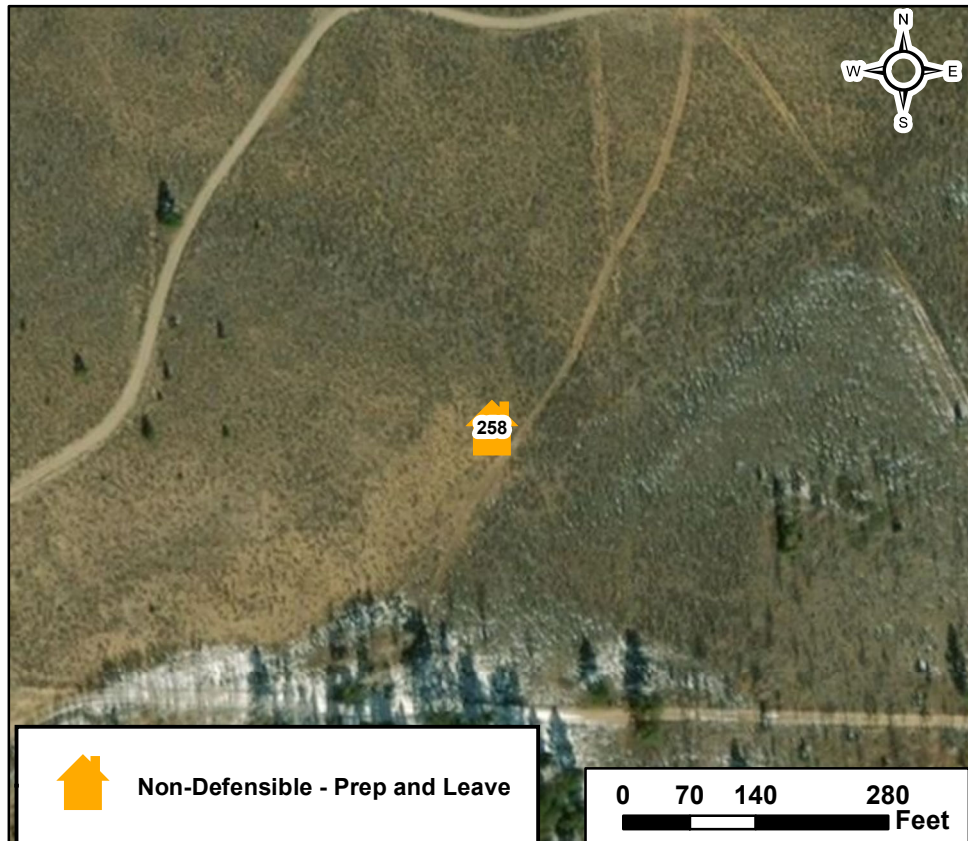

Non-Defensible - Prep and Leave

0 70 140 280 Feet

Poncha Pass Structure Assessment

Structure ID: 259

Collected Date/Time: 9/26/2019 4:38:00 PM
Collected By: Chris Masson
Inspector's Position: Divs

Location: 950 highway 285,

Coordinates (DDM): 38° 26' 7.041" N, 106° 5' 21.622" W

Page 4 of 20

Triage Category: Non-Defensible, Prep and Leave

Type of Structure: Residential

Primary Structures:

Is the building Occupied?: Yes

Outbuildings: 1

Fuel Surrounding Structure: Shrub or timber

Defensible Space: No defensible space

Roof Material: Fire resistant- tar, rubberized

Siding Material: Log construction

Electrical Power: Yes

Gas to Structure: Yes

Hazards: Fuels, slope, access, debris

Access to Site: T6 Engine

Describe Access: Off highway 285, gated access

Comm With ICP: No

Water Source: Limited or dependent on electricity

Safety Zone Present: Potential safety zone(s) in area



Mitigation Time (in hours): 6

Mitigation Description: Saw work and weed whacking

Resources Needed to Protect Structure:

Type 6 engine, porta tank and sprinklers

Notes: Structure tucked into the trees, some clearance behind, mid-slope

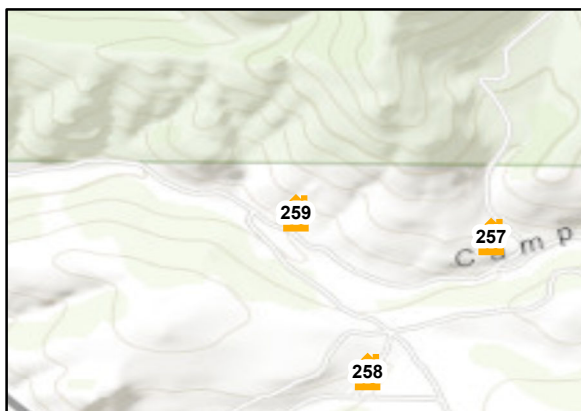

Non-Defensible - Prep and Leave

0 70 140 280
Feet

Poncha Pass Structure Assessment

Structure ID: 260

Collected Date/Time: 9/26/2019 6:20:00 PM
Collected By: Chris Masson
Inspector's Position: Divs

Location: 3420 Willow In,

Coordinates (DDM): 38° 28' 14.447" N, 106° 5' 25.516" W

Page 5 of 20

Triage Category: Defensible, Prep and Hold

Type of Structure: Residential

Primary Structures:

Is the building Occupied?: Yes

Outbuildings: 1

Fuel Surrounding Structure: Shrub or timber

Defensible Space: Less Than 30 ft treated

Roof Material: Noncombustible or not applicable

Siding Material: Log construction

Electrical Power: Yes

Gas to Structure: Yes

Hazards: Fuels above structure, mid-slope

Access to Site: T3/4 Engine

Describe Access: Off of Highway 285

Comm With ICP: No

Water Source: Reliable water source nearby

Safety Zone Present: Potential safety zone(s) in area



Mitigation Time (in hours): 4

Mitigation Description: Thinning and brushing, weed whacking

Resources Needed to Protect Structure:

Type 3/4 engine

Notes: Multiple level wood decking, some gravel terracing, retaining walls, clean around structure

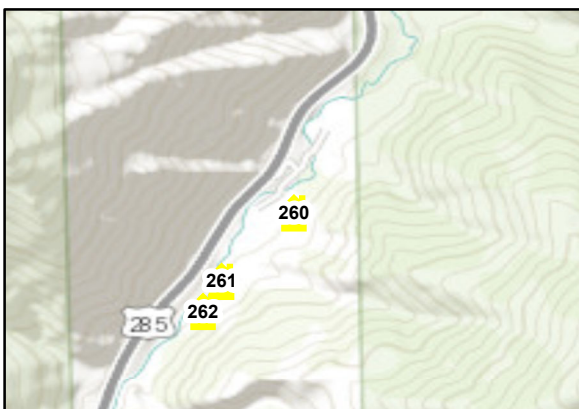

Defensible - Prep and Hold

0 70 140 280
Feet

Poncha Pass Structure Assessment

Structure ID: 261

Collected Date/Time: 9/26/2019 6:36:00 PM
Collected By: Chris Masson
Inspector's Position: Divs

Location: 3312 Highway 285,

Coordinates (DDM): 38° 28' 6.834" N, 106° 5' 33.609" W

Page 6 of 20

Triage Category: Defensible, Prep and Hold

Type of Structure: Residential

Primary Structures:

Is the building Occupied?: Yes

Outbuildings: 0

Fuel Surrounding Structure: Shrub or timber

Defensible Space: Less Than 30 ft treated

Roof Material: Fire resistant- tar, rubberized

Siding Material: Log construction

Electrical Power: Yes

Gas to Structure: Yes

Hazards: Fuels above structure

Access to Site: T3/4 Engine

Describe Access: Off of highway 285, gravel driveway

Comm With ICP: No

Water Source: Reliable water source nearby

Safety Zone Present: No safety zone(s) in area



Mitigation Time (in hours): 4

Mitigation Description: Weed whacking

Resources Needed to Protect Structure:

Type 3 engine or pump and hose lay

Notes: Wood deck, weeds up to some portions of structure, River directly below structure

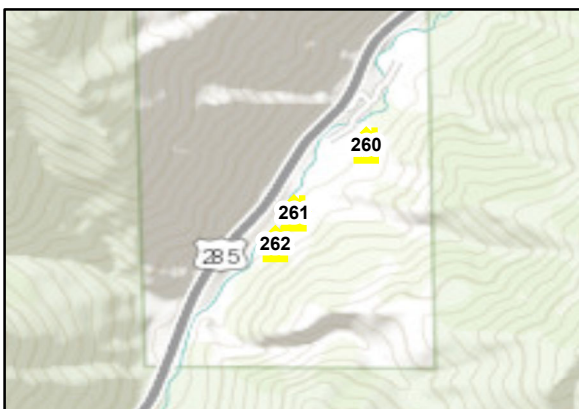
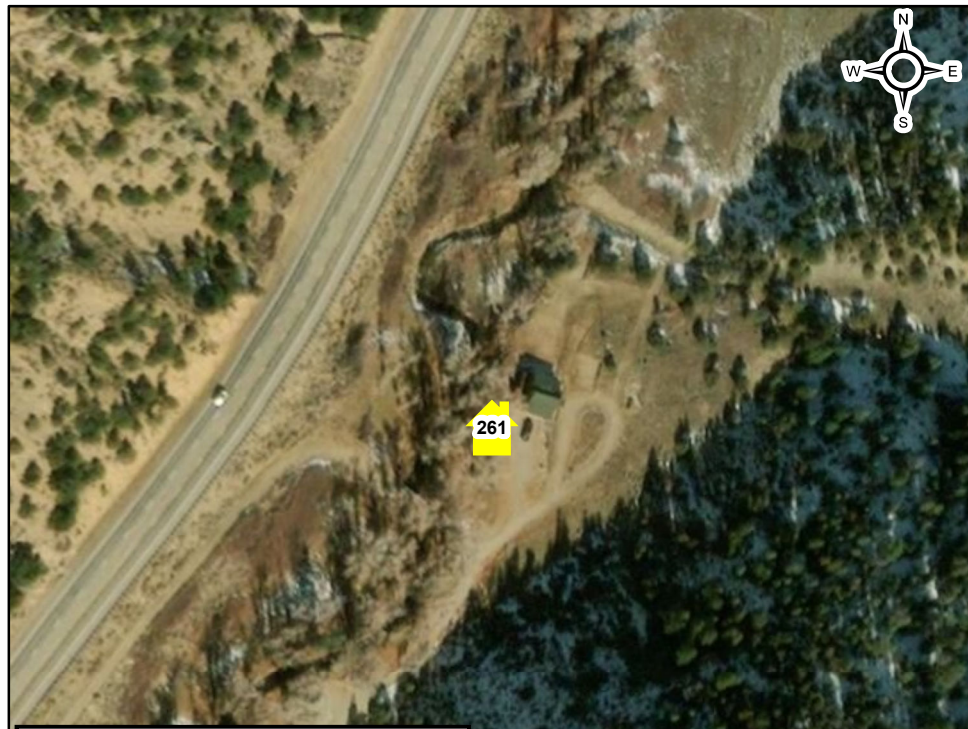

Defensible - Prep and Hold

0 70 140 280 Feet

Poncha Pass Structure Assessment

Structure ID: 262

Collected Date/Time: 9/26/2019 6:44:46 PM
Collected By: Chris Masson
Inspector's Position: Divs

Location: 3270 highway 285,

Coordinates (DDM): 38° 28' 3.408" N, 106° 5' 35.691" W

Page 7 of 20

Triage Category: Defensible, Prep and Hold

Type of Structure: Residential

Primary Structures:

Is the building Occupied?: Yes

Outbuildings:

Fuel Surrounding Structure: Shrub or timber

Defensible Space: Less Than 30 ft treated

Roof Material: Noncombustible or not applicable

Siding Material: Log construction

Electrical Power: Yes

Gas to Structure: Yes

Hazards: Slope, fuels behind structure

Access to Site: T3/4 Engine

Describe Access: Off of highway 285, gravel drive, gated

Comm With ICP: No

Water Source: Reliable water source nearby

Safety Zone Present: Potential safety zone(s) in area



Mitigation Time (in hours): 2

Mitigation Description: Weed whacking

Resources Needed to Protect Structure:

Type 3/4 engine or pump w/ hose lay

Notes: Well maintained, gravel/ cement path around portions of structure, wood deck, River below structure

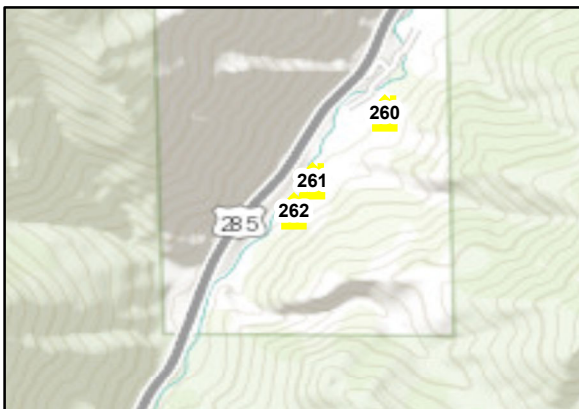
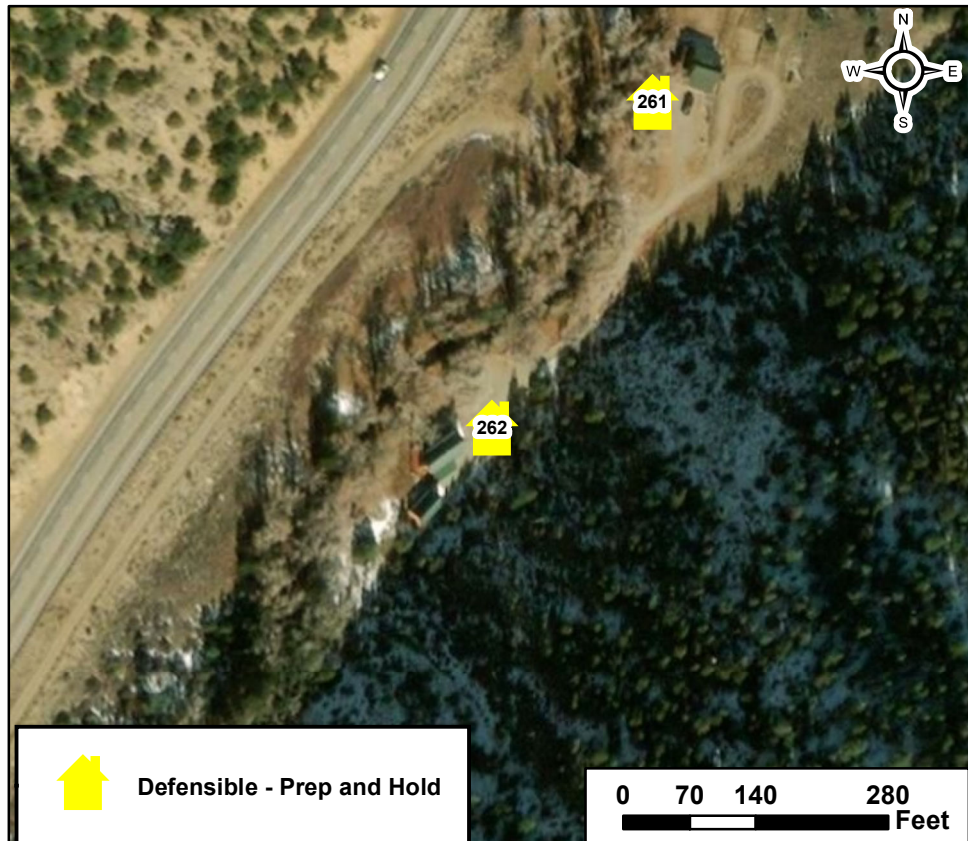

Defensible - Prep and Hold

0 70 140 280 Feet

Poncha Pass Structure Assessment

Structure ID: 263

Location: 2102 Highway 285,

Coordinates (DDM): 38° 27' 2.566" N, 106° 6' 14.724" W

Collected Date/Time: 9/26/2019 6:00:00 PM
Collected By: Chris Masson
Inspector's Position: Divs

Triage Category: Non-Defensible, Prep and Leave

Type of Structure: Residential

Primary Structures:

Is the building Occupied?: Yes

Outbuildings: 3

Fuel Surrounding Structure: Shrub or timber

Defensible Space: No defensible space

Roof Material: Combination of fire resistant and combustible

Siding Material: Rock, concrete, metal

Electrical Power: Yes

Gas to Structure: Unknown

Hazards: Large amounts of debris, busy highway access, heavy grass fuel loading

Access to Site: T3/4 Engine

Describe Access: Off highway 285

Comm With ICP: No

Water Source: Reliable water source nearby

Safety Zone Present: No safety zone(s) in area

Mitigation Time (in hours): 6

Mitigation Description: Weed whacking and saw work



Resources Needed to Protect Structure:

Type 3/4 engine, pump and hose lay

Notes: Multiple structures, disrepair, close proximity

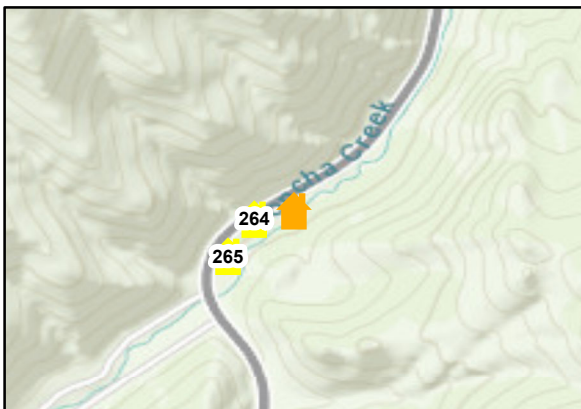
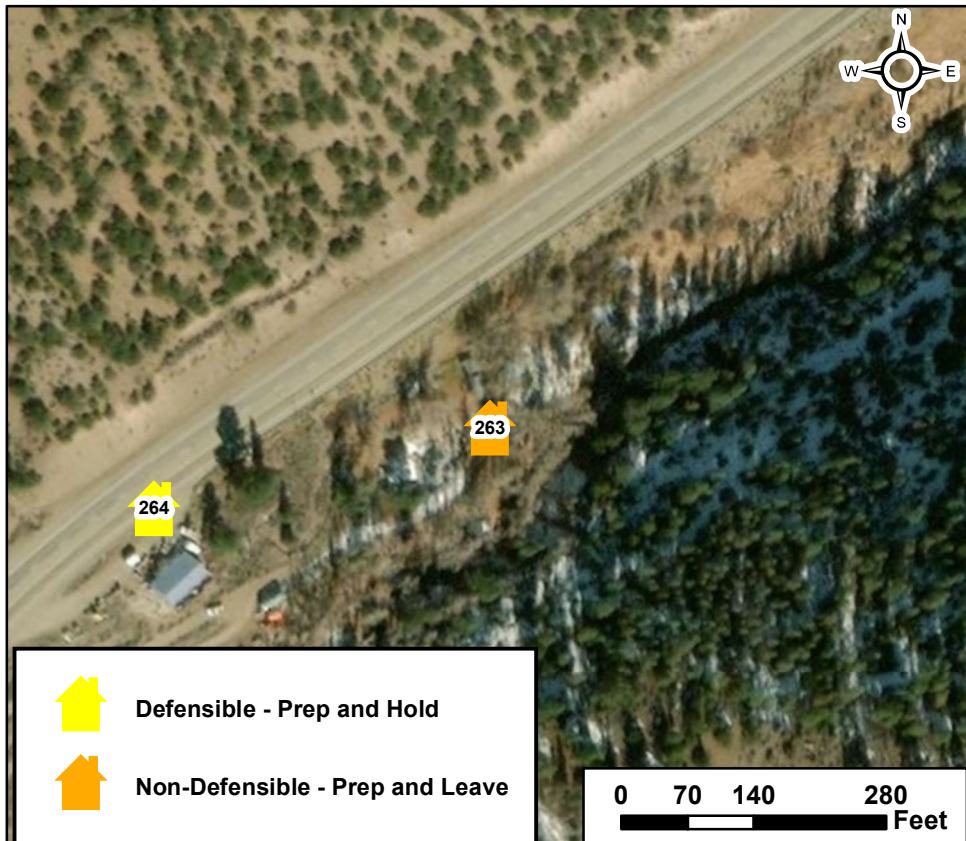

Poncha Pass Structure Assessment

Structure ID: 264

Collected Date/Time: 9/26/2019 6:07:00 PM
Collected By: Chris Masson
Inspector's Position: Divs

Location: 2102 Highway 285,

Coordinates (DDM): 38° 27' 1.681" N, 106° 6' 19.179" W

Triage Category: Defensible, Prep and Hold
Type of Structure: MixedUse
Primary Structures:
Is the building Occupied?: Yes
Outbuildings: 0
Fuel Surrounding Structure: Shrub or timber
Defensible Space: Less Than 30 ft treated
Roof Material: Noncombustible or not applicable
Siding Material: Wood or open sided
Electrical Power: Yes
Gas to Structure: Yes
Hazards: Highway 285
Access to Site: T3/4 Engine
Describe Access: On highway 285
Comm With ICP: No
Water Source: Reliable water source nearby
Safety Zone Present: Potential safety zone(s) in area

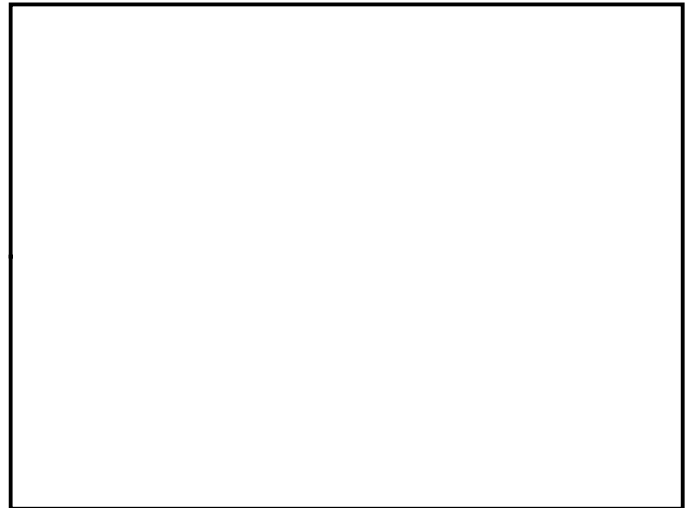

Mitigation Time (in hours): 4
Mitigation Description: Weed whacking

Resources Needed to Protect Structure:

Type 3/4 engine

Notes: Ramshackle structure, large amounts of debris surrounding

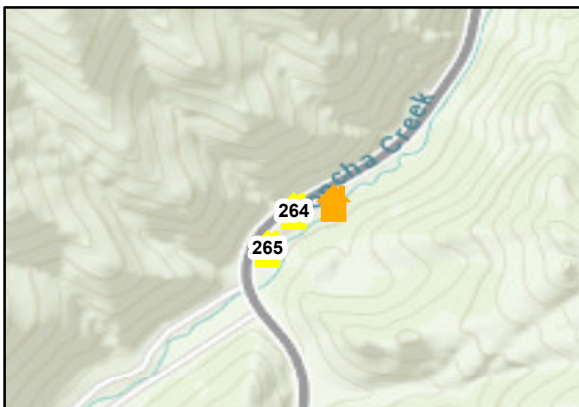

Poncha Pass Structure Assessment

Structure ID: 265

Location: 2120 Highway 285,

Coordinates (DDM): 38° 26' 57.500" N, 106° 6' 22.112" W

Collected Date/Time: 9/26/2019 5:51:00 PM

Collected By: Chris Masson

Inspector's Position: Divs

Page 10 of 20

Triage Category: Defensible, Prep and Hold

Type of Structure: Residential

Primary Structures:

Is the building Occupied?: Yes

Outbuildings:

Fuel Surrounding Structure: Shrub or timber

Defensible Space: Less Than 30 ft treated

Roof Material: Noncombustible or not applicable

Siding Material: Log construction

Electrical Power: Yes

Gas to Structure: Yes

Hazards: Busy highway access, slope, fuels, heavy grass and sage

Access to Site: T3/4 Engine

Describe Access: Directly off highway 285

Comm With ICP: No

Water Source: Reliable water source nearby

Safety Zone Present: Potential safety zone(s) in area

Mitigation Time (in hours): 4

Mitigation Description: Weed whacking, some saw work



Resources Needed to Protect Structure:

Type 3 engine, pump w/ hose lay from River

Notes: Log cabin, small wood deck, River directly below structure

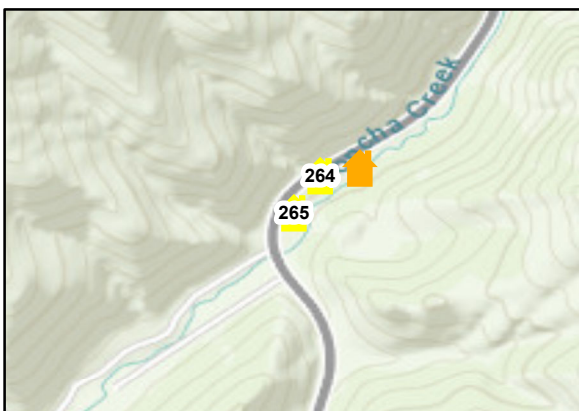
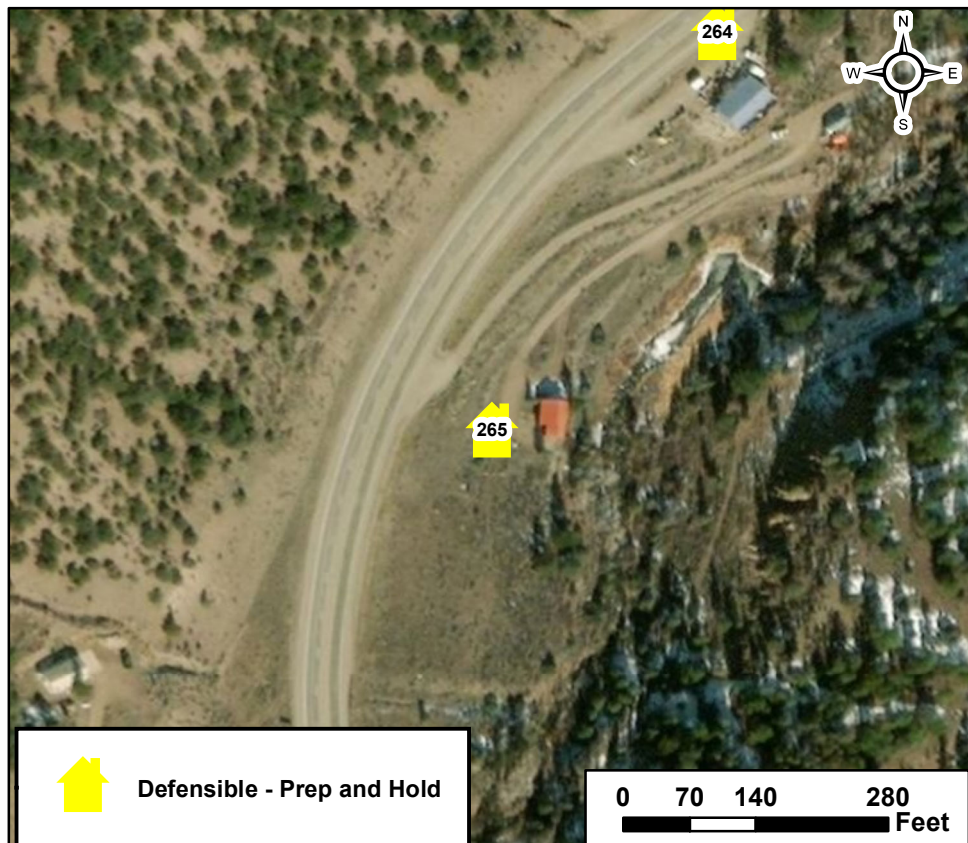

Poncha Pass Structure Assessment

Structure ID: 266

Collected Date/Time: 10/4/2019 5:12:29 PM
Collected By: Platte Canyon
Inspector's Position: Wildland Fire Module

Location: 2A Dorsey Creek Road,
Coordinates (DDM): 38° 24' 48.936" N, 106° 2' 25.413" W

Page 11 of 20

Triage Category: Defensible, Prep and Hold
Type of Structure: Residential
Primary Structures:
Is the building Occupied?: No
Outbuildings: 3
Fuel Surrounding Structure: Shrub or timber
Defensible Space: 30 ft treated
Roof Material: Noncombustible or not applicable
Siding Material: Wood or open sided
Electrical Power: Unknown
Gas to Structure: Yes
Hazards: Septic tank in front of main residence. Other possible underground tanks in area. Large solar power arrays. Gas lines exposed on exterior of structure. Open trench near garage. Construction debris. Brush piles.
Access to Site:
Describe Access: Well established dirt road into structure. Driveway well established and maintained. Access and parking for Tenders, Type 3/6 engines, pick up trucks, and crew carriers. Parking for numerous pieces of apparatus. Good turn around
Evacuation Time (in hours): 2
Onsite Wildfire Description: Move construction
Water Source: No reliable water source nearby
Safety Zone Present: Potential safety zone(s) in area



Resources Needed to Protect Structure:

1- Type 3/6 engine

Notes: New construction. One main residence. One secondary residence. One three car garage. One utility building. Two solar power arrays. Two tractors in parking area. Construction debris around structures. Large brush piles from machine work. Large open trench near garage. Good defensible space around entire compound.

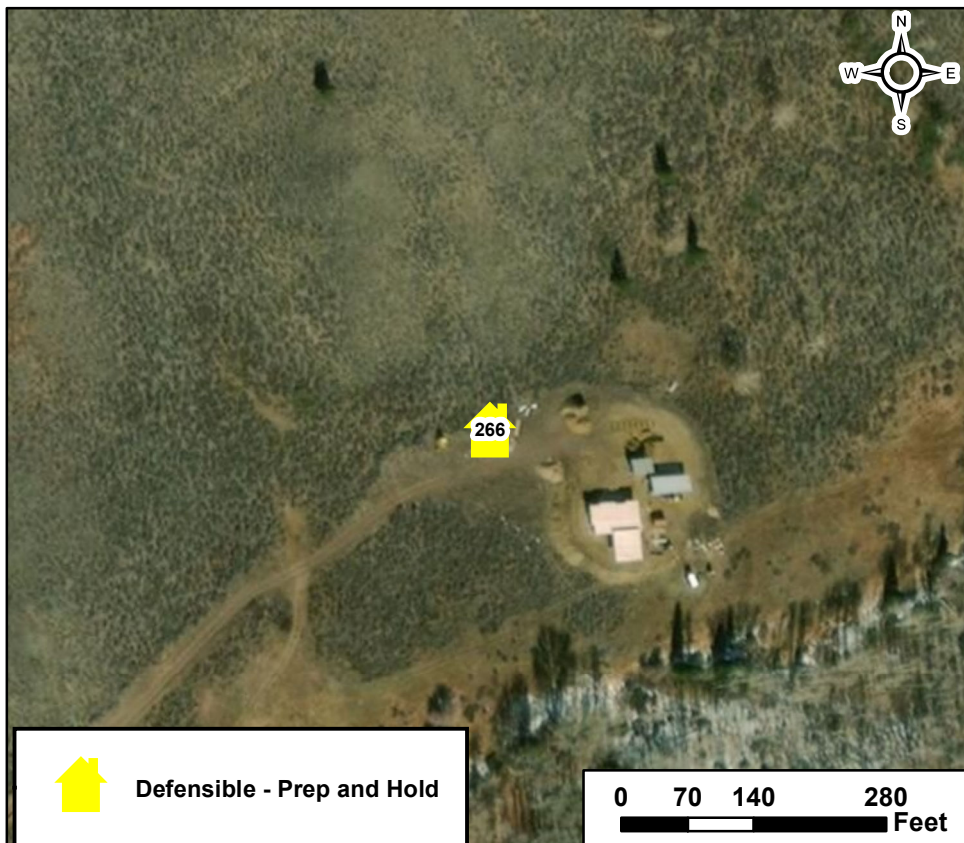
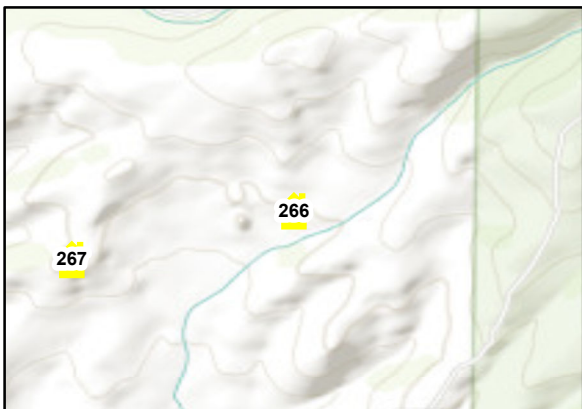

Poncha Pass Structure Assessment

Structure ID: 267

Collected Date/Time: 10/4/2019 4:21:27 PM
Collected By: Platte Canyon
Inspector's Position: Wildland Fire Module

Location: 1A Dorsey Creek Road ,
Coordinates (DDM): 38° 24' 43.555" N, 106° 2' 50.321" W

Page 12 of 20

Triage Category: Defensible, Prep and Hold
Type of Structure: Residential
Primary Structures:
Is the building Occupied?: Yes
Outbuildings: 1
Fuel Surrounding Structure: Shrub or timber
Defensible Space: No defensible space
Roof Material: Noncombustible or not applicable
Siding Material: Rock, concrete, metal
Electrical Power: Yes
Gas to Structure: Yes
Hazards: Multiple propane tanks of various sizes. Multiple containers of gasoline. Several wood piles. Barrel with unknown contents.
Access to Site:
Describe Access: Well established dirt road into structure. Driveway easily accessible. Good turn around access. Access for Type 3-6 engines, pick up trucks, and crew carriers.
Comm With ICP: Yes
Water Source: Limited or dependent on electricity
Safety Zone Present: Potential safety zone(s) in area
Mitigation Description: Brush out area. Limb/fall trees near structure. Move wood piles away. Move propane tanks and gasoline away from structure. Remove debris under deck.



Resources Needed to Protect Structure:

1 Type 3/6 engine. Hose lay around structure.

Notes: Structure is travel trailer. Trailer is in semi permanent status. Trailer is powered by propane generator. Water well is powered by gasoline generator.

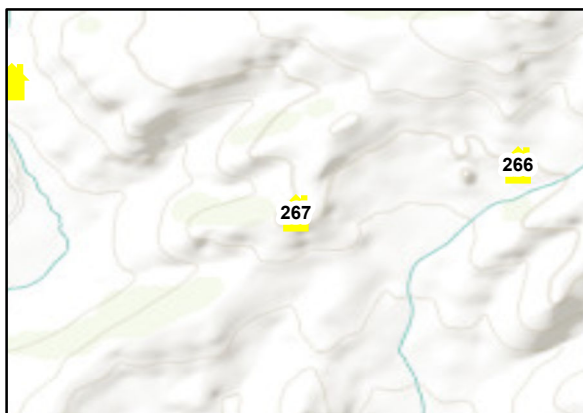
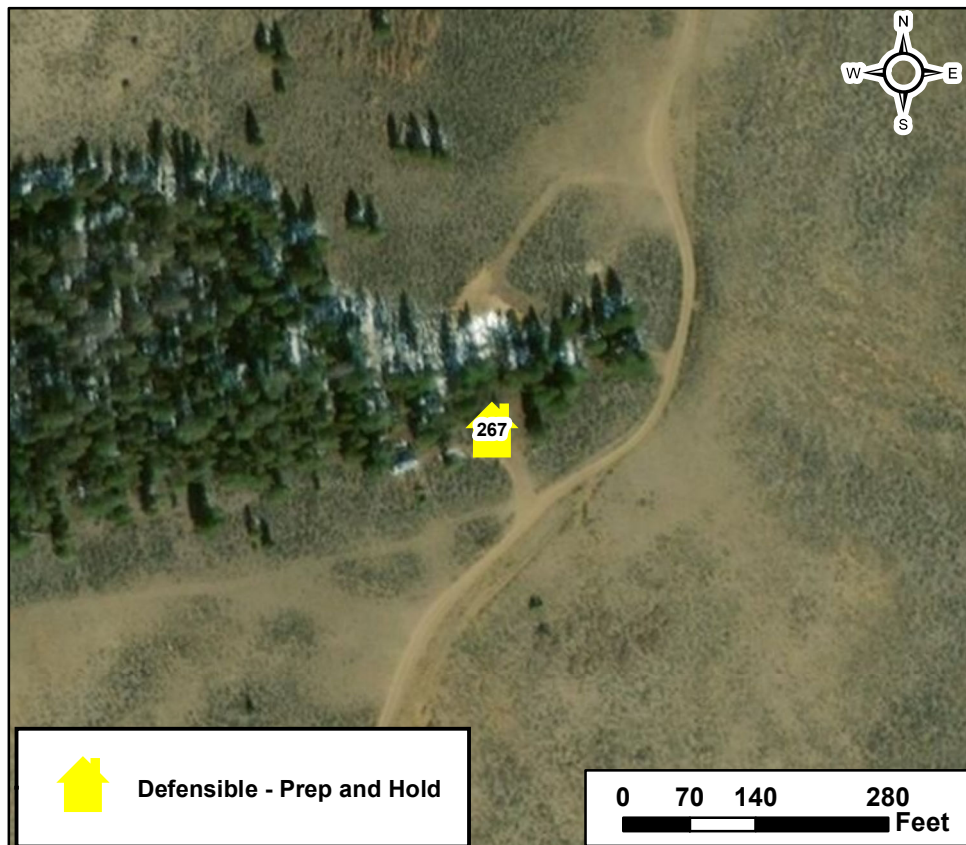

Defensible - Prep and Hold

0 70 140 280 Feet

Poncha Pass Structure Assessment

Structure ID: 268

Location: 2A Granite Mountain Outfitters,

Coordinates (DDM): 38° 24' 58.277" N, 106° 3' 22.168" W

Collected Date/Time: 10/4/2019 7:20:46 PM
Collected By: Platte Canyon
Inspector's Position: Wildland Fire Module

Page 13 of 20

Triage Category: Defensible, Prep and Hold

Type of Structure: Residential

Primary Structures:

Is the building Occupied?: Yes

Outbuildings: 2

Fuel Surrounding Structure: Shrub or timber

Defensible Space: Less Than 30 ft treated

Roof Material: Noncombustible or not applicable

Siding Material: Log construction

Electrical Power: Yes

Gas to Structure: Yes

Hazards: Propane tanks. Tractor. Wood piles. Fuel containers.

Barrel with trash. Camper trailer.

Access to Site:

Describe Access: Good access from dirt road. Driveway good access with loop for turn around. Good turn around access.

Continue up road from 1A Granite Mountain Outfitters.

Comm With ICP: Yes

Water Source: Limited or dependent on electricity

Safety Zone Present: Potential safety zone(s) in area

Mitigation Time (in hours): 3

Mitigation Description: Brush out. Move wood pile. Move propane tanks.



Resources Needed to Protect Structure:

1- Type 3/6 engine. Hose lay wrap.

Notes: Log cabin. Wood sided garage.

Small wood sided shed. Multiple vehicles including tractor. Possible water container.

Wind and solar power array.

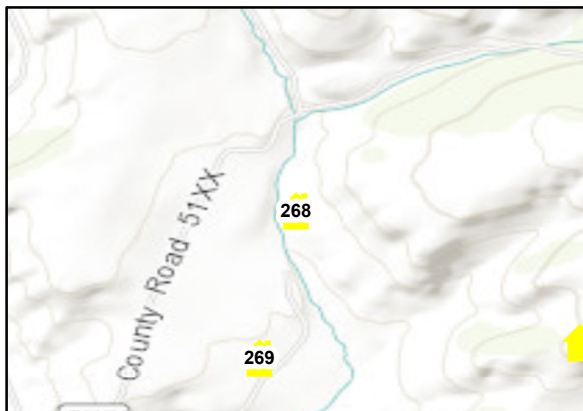
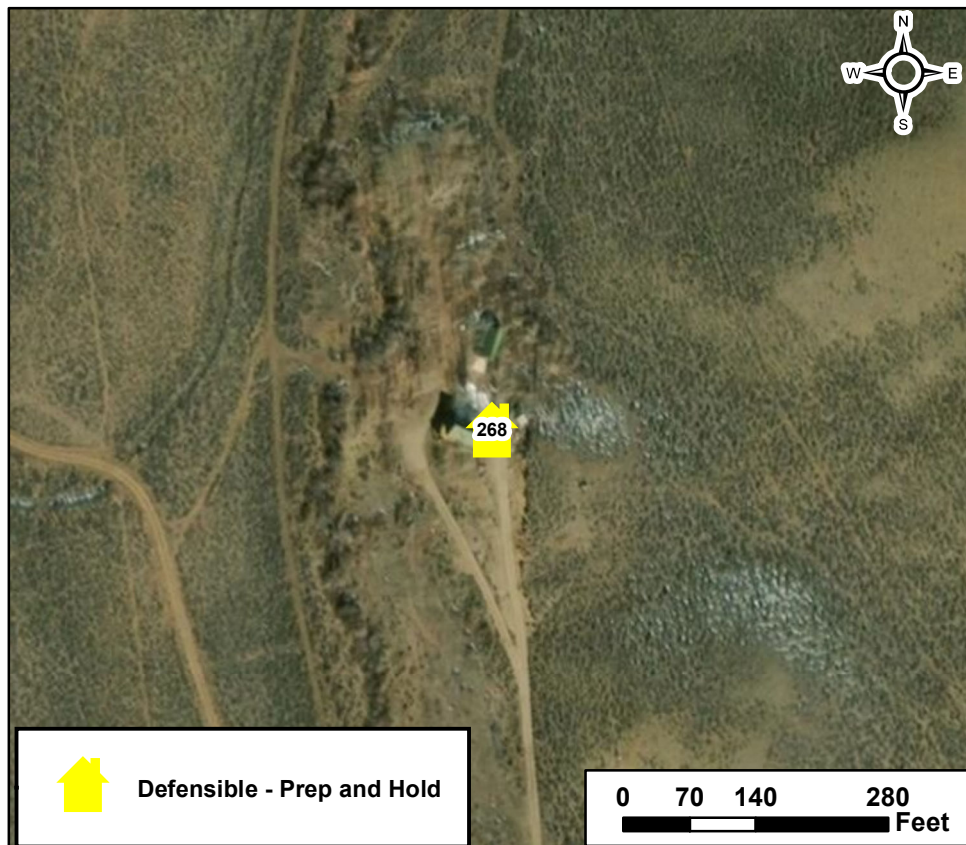

Defensible - Prep and Hold

0 70 140 280
Feet

Poncha Pass Structure Assessment

Structure ID: 269

Location: 1A Granite Mountain Outfitters,

Coordinates (DDM): 38° 24' 41.831" N, 106° 3' 26.233" W

Collected Date/Time: 10/4/2019 6:50:00 PM
Collected By: Platte Canyon
Inspector's Position: Wildland Fire Module

Page 14 of 20

Triage Category: Defensible, Prep and Hold

Type of Structure: Residential

Primary Structures:

Is the building Occupied?: Yes

Outbuildings: 10

Fuel Surrounding Structure: Shrub or timber

Defensible Space: 30 ft treated

Roof Material: Noncombustible or not applicable

Siding Material: Log construction

Electrical Power: Yes

Gas to Structure: Yes

Hazards: Propane tank. Livestock. Fuel inside garage. Wood piles. Drums with unknown content. Open pit of construction debris.

Access to Site:

Describe Access: Well established and maintained road into structure. Driveway well established and maintained. Full loop driveway. Access for any type engine, tenders, pick up trucks, and crew carriers.

Comm With ICP: Yes

Water Source: Limited or dependent on electricity

Safety Zone Present: Potential safety zone(s) in area

Brush out near out buildings.



Resources Needed to Protect Structure:

1- Type 3/6 engine. Hose lay wrap.

Notes: Log cabin residence. Large steel garage. Multiple livestock shelters. Multiple livestock sheds. Solar and wind power array. Stock tanks with water. Small cabin at beginning of driveway. Steel shipping container at entrance.

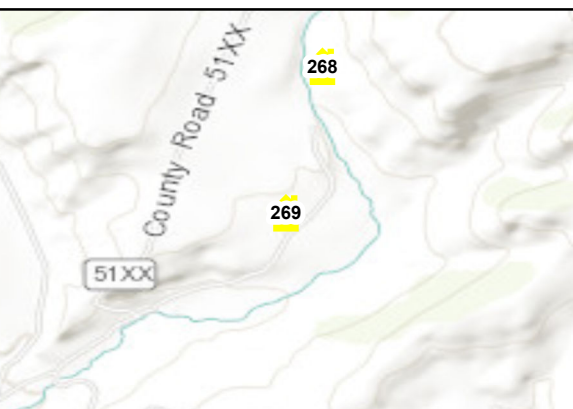

Defensible - Prep and Hold

0 70 140 280 Feet

Poncha Pass Structure Assessment

Structure ID: 270

Collected Date/Time: 10/4/2019 10:08:46 PM
Collected By: Platte Canyon
Inspector's Position: Wildland Fire Module

Location: Yurts above 44106,

Coordinates (DDM): 38° 23' 32.526" N, 106° 2' 41.790" W

Page 15 of 20

Triage Category: Defensible, Prep and Hold

Type of Structure: Residential

Primary Structures:

Is the building Occupied?: Yes

Outbuildings: 1

Fuel Surrounding Structure: Grass and shrub, hardwood litter

Defensible Space: Less Than 30 ft treated

Roof Material: Combustible or no roof

Siding Material: Not applicable

Electrical Power: Yes

Gas to Structure: Unknown

Hazards: Construction debris. Fuel containers.

Access to Site:

Describe Access: Access can be gained from Hwy 285 address 44106 right at bottom of road and continue up. Road is well maintained. One small bridge.

Comm With ICP: Yes

Water Source: Limited or dependent on electricity

Safety Zone Present: Potential safety zone(s) in area

Mitigation Time (in hours): 3

Mitigation Description: Brush out. Move construction debris.



Resources Needed to Protect Structure:

1- Type 6. Hose lay wrap.

Notes: 3 yurts. Constructed of plastic Type materials. May burn well. One hurt under construction

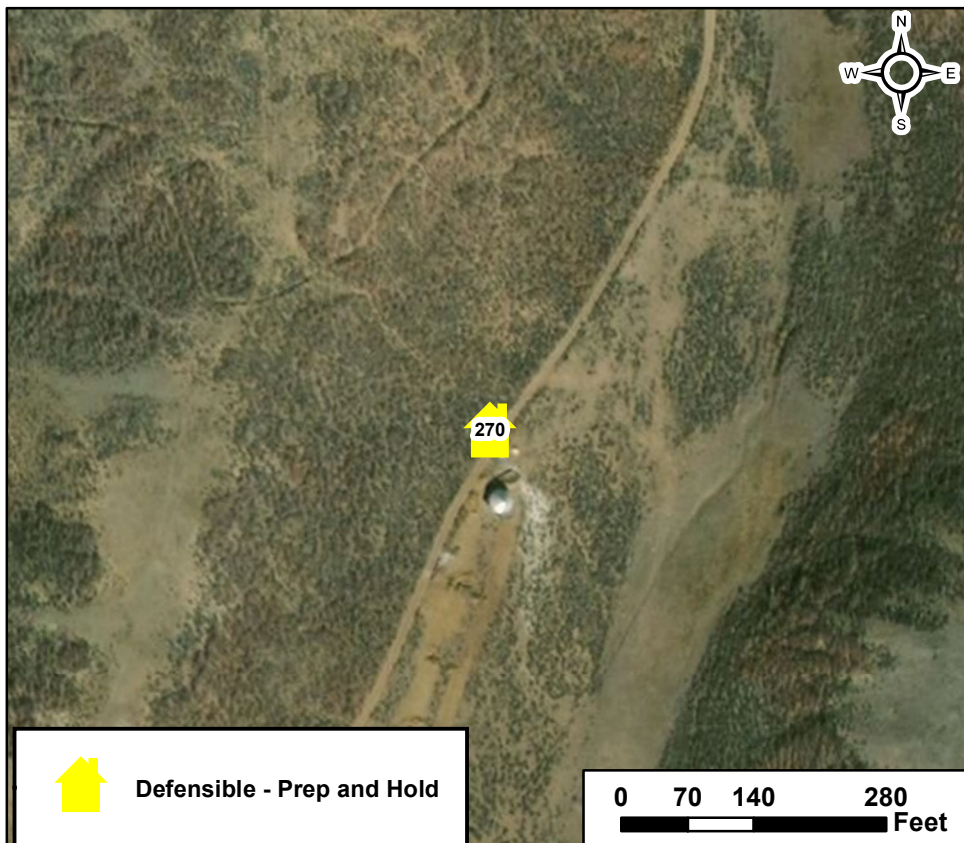
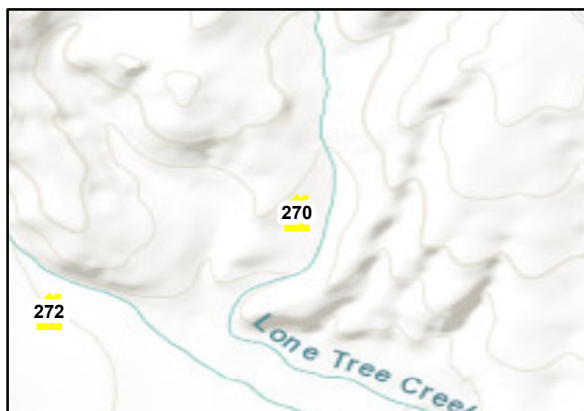

Poncha Pass Structure Assessment

Structure ID: 271

Collected Date/Time: 10/4/2019 9:45:00 PM
Collected By: Platte Canyon
Inspector's Position: Wildland Fire Module

Location: 44188 Hwy 285,

Coordinates (DDM): 38° 23' 40.702" N, 106° 3' 38.274" W

Page 16 of 20

Triage Category: Defensible, Prep and Hold

Type of Structure: Residential

Primary Structures:

Is the building Occupied?: Yes

Outbuildings: 3

Fuel Surrounding Structure: Grass and shrub, hardwood litter

Defensible Space: Less Than 30 ft treated

Roof Material: Noncombustible or not applicable

Siding Material: Wood or open sided

Electrical Power: Yes

Gas to Structure: Yes

Hazards: Propane tanks. Open trench in back. Wood piles. Powerlines.

Access to Site:

Describe Access: Good access off 285. Well established and maintained driveway. Access for Type 3/6 engines, tenders, pick up trucks, and crew carriers.

Comm With ICP: Yes

Water Source: Reliable water source nearby

Safety Zone Present: Potential safety zone(s) in area

Mitigation Time (in hours): 2

Mitigation Description: Move combustibles away from structures. Brush out.



Resources Needed to Protect Structure:

1- Type 3/6 engine. Hose lay wrap.

Notes: One main residence. Two small sheds. Large travel trailer. Good water source. Large pond next to home.

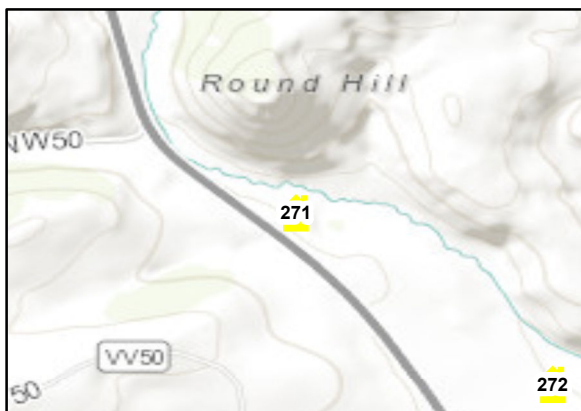

Defensible - Prep and Hold

0 70 140 280 Feet

Poncha Pass Structure Assessment

Structure ID: 272

Collected Date/Time: 10/4/2019 10:27:44 PM
Collected By: Platte Canyon
Inspector's Position: Wildland Fire Module

Location: 43662 Hwy 285,

Coordinates (DDM): 38° 23' 21.506" N, 106° 3' 9.513" W

Page 17 of 20

Triage Category: Defensible, Prep and Hold

Type of Structure: Residential

Primary Structures:

Is the building Occupied?: No

Outbuildings: 1

Fuel Surrounding Structure: Grass and shrub, hardwood litter

Defensible Space: 30 ft treated

Roof Material: Noncombustible or not applicable

Siding Material: Rock, concrete, metal

Electrical Power: Unknown

Gas to Structure: Unknown

Hazards: Under construction. Construction debris. Open trench.

Fuel containers.

Access to Site:

Describe Access: New road. Good access and turn around.

Large open trench.

Comm With ICP: Yes

Water Source: No reliable water source nearby

Safety Zone Present: Potential safety zone(s) in area

Mitigation Time (in hours): 1

Mitigation Description: Move construction debris.



Resources Needed to Protect Structure:

1- Type 6 engine. Hose lay wrap.

Notes: New construction. Open trenches. One wood outbuilding.

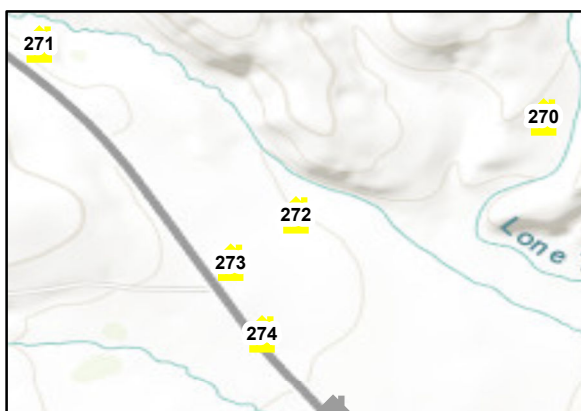
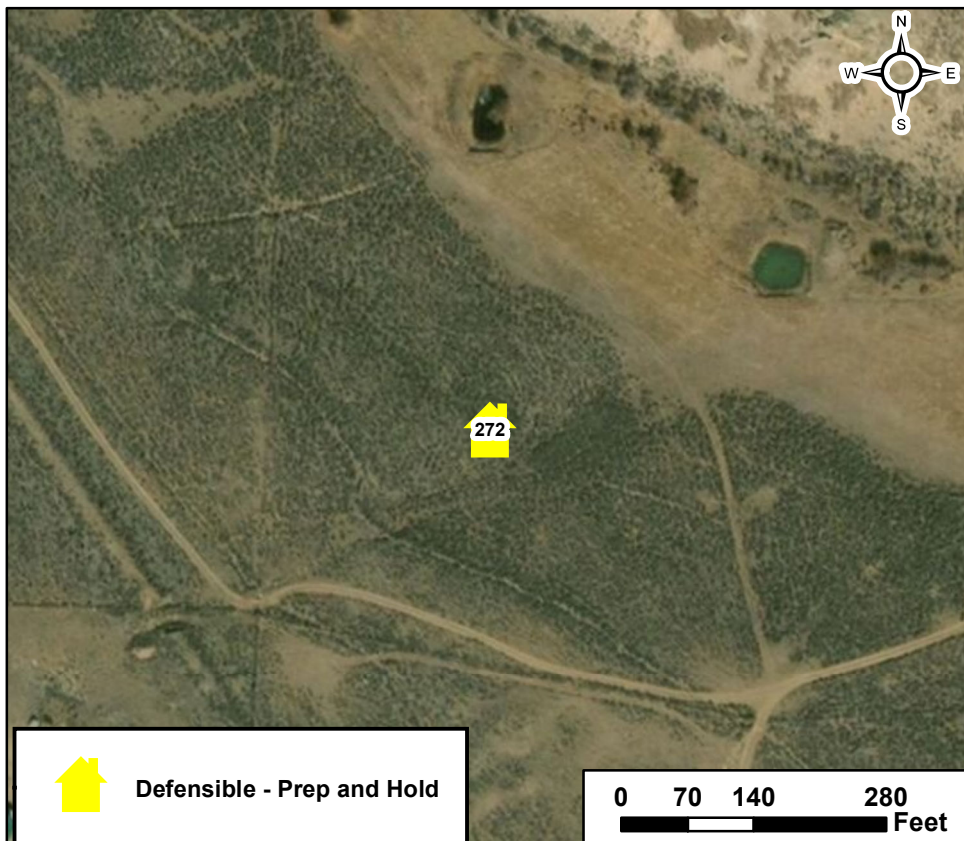

Poncha Pass Structure Assessment

Structure ID: 273

Location: 43780 Hwy 285,

Coordinates (DDM): 38° 23' 16.223" N, 106° 3' 16.847" W

Collected Date/Time: 10/4/2019 9:29:42 PM
Collected By: Platte Canyon
Inspector's Position: Wildland Fire Module

Page 18 of 20

Triage Category: Defensible, Prep and Hold

Type of Structure: Residential

Primary Structures:

Is the building Occupied?: Yes

Outbuildings: 0

Fuel Surrounding Structure: Grass and shrub, hardwood litter

Defensible Space: 30 ft treated

Roof Material: Noncombustible or not applicable

Siding Material: Wood or open sided

Electrical Power: Yes

Gas to Structure: Yes

Hazards: Propane tanks. Hazmat in back. Trash piles.

Construction debris. Power lines. Wood pile.

Access to Site:

Describe Access: Well maintained road and driveway. Good access for all apparatus. Good turn around access.

Comm With ICP: Yes

Water Source: No reliable water source nearby

Safety Zone Present: Potential safety zone(s) in area

Mitigation Time (in hours): 4

Mitigation Description: Move combustible materials away from house.



Resources Needed to Protect Structure:

1-Type 3/6 engine. Hose lay wrap.

Notes: House is surrounded by driveway. Fuels are grass.

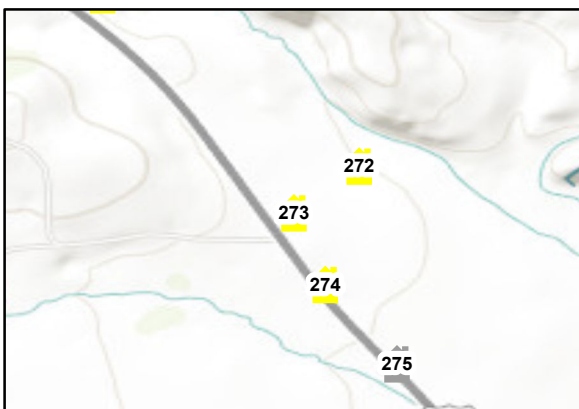

Poncha Pass Structure Assessment

Structure ID: 274

Collected Date/Time: 10/4/2019 9:17:52 PM
Collected By: Platte Canyon
Inspector's Position: Wildland Fire Module

Location: 43764 Hwy 285,

Coordinates (DDM): 38° 23' 8.220" N, 106° 3' 13.345" W

Page 19 of 20

Triage Category: Defensible, Prep and Hold

Type of Structure: Residential

Primary Structures:

Is the building Occupied?: Unknown

Outbuildings: 2

Fuel Surrounding Structure: Grass and shrub, hardwood litter

Defensible Space: Less Than 30 ft treated

Roof Material: Combustible or no roof

Siding Material: Rock, concrete, metal

Electrical Power: Unknown

Gas to Structure: Unknown

Hazards: Buildings look old and possibly abandon. Power lines. Unknown building contents and use.

Access to Site:

Describe Access: Access directly off 285. Good access for all apparatus. Good turn around areas.

Comm With ICP: Yes

Water Source: No reliable water source nearby

Safety Zone Present: Potential safety zone(s) in area

Mitigation Time (in hours): 1

Mitigation Description: Move materials away from house. Brush out.



Resources Needed to Protect Structure:

1- Type 3 engine

Notes: Buildings look abandon or unused.

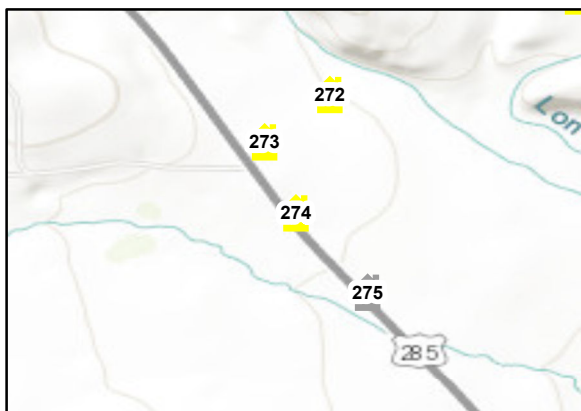

Defensible - Prep and Hold

0 70 140 280
Feet

Poncha Pass Structure Assessment

Structure ID: 275

Collected Date/Time: 10/4/2019 9:11:31 PM
Collected By: Platte Canyon
Inspector's Position: Wildland Fire Module

Location: 1A 285,

Coordinates (DDM): 38° 22' 59.348" N, 106° 3' 5.336" W

Page 20 of 20

Triage Category: Unknown
Type of Structure: Residential
Primary Structures:
Is the building Occupied?: Unknown
Outbuildings: 12
Fuel Surrounding Structure: Shrub or timber
Defensible Space: Less Than 30 ft treated
Roof Material: Combustible or no roof
Siding Material: Log construction
Electrical Power: Unknown
Gas to Structure: Unknown
Hazards: Unknown
Access to Site:
Describe Access: Direct access off 285. Gate locked. Driveway looks accessible to all types of apparatus.
Comm With ICP: Yes
Water Source: No reliable water source nearby
Safety Zone Present: Potential safety zone(s) in area

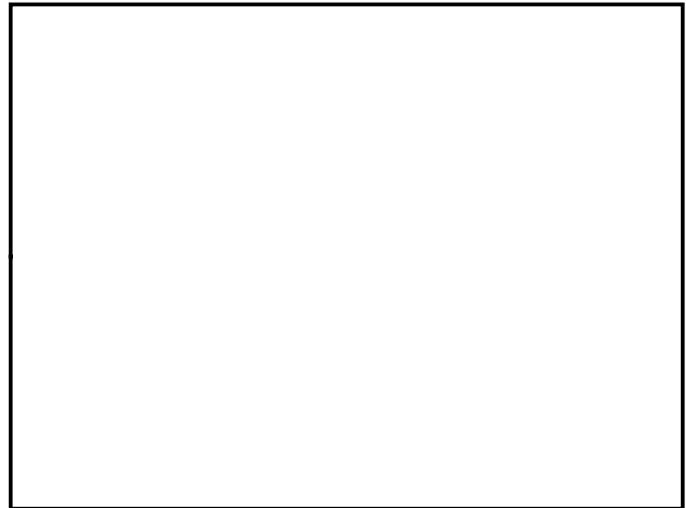

Mitigation Time (in hours): 2

Mitigation Description: Unknown

Resources Needed to Protect Structure:

Unknown

Notes: Unknown status. Gate locked. Looks unoccupied. Most buildings look old and unused at this point.

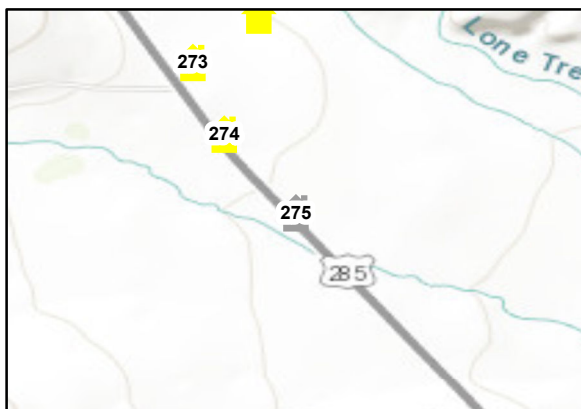

 Unknown

0 70 140 280 Feet