

West Creek Structure Assessment

Structure ID: 401

Collected Date/Time: 10/16/2019 11:52:00 PM
Collected By: Matthew Celommi
Inspector's Position: Fft1

Location: 9100 highway 50, 401

Coordinates (DDM): 38° 26' 1.654" N, 105° 50' 8.918" W

Triage Category: Defensible, Prep and Hold

Type of Structure: Residential

Primary Structures:

Is the building Occupied?: Yes

Outbuildings: 3

Fuel Surrounding Structure: Grass and shrub, hardwood litter

Defensible Space: 30 ft treated

Roof Material: Fire resistant- tar,rubberized

Siding Material: Wood or open sided

Electrical Power: Yes

Gas to Structure: Yes

Hazards: Flammable materials on porch

Access to Site: T1 Engine

Describe Access: Directly off highway 50

Comm With ICP: Yes

Water Source: No reliable water source nearby

Safety Zone Present: Potential safety zone(s) in area

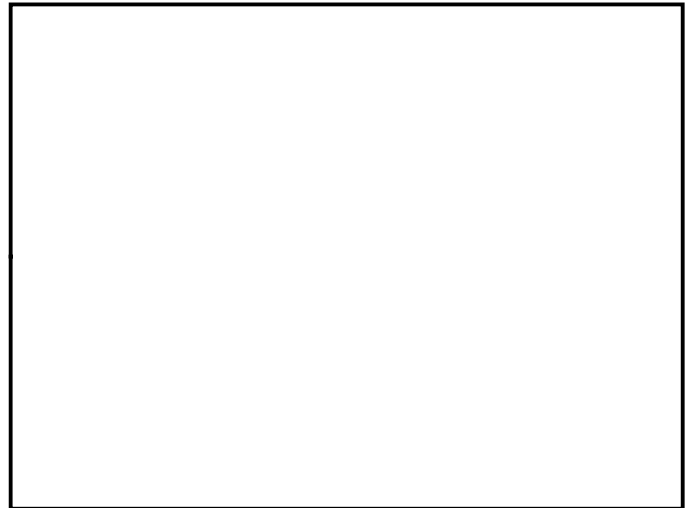

Mitigation Time (in hours): 1

Mitigation Description: Weed wacking ,
removal of items on porch

Resources Needed to Protect Structure:

Pump/pump kit , 1800 gal porta tank,
sprinkler kit

Notes: Cabin behind primary structure

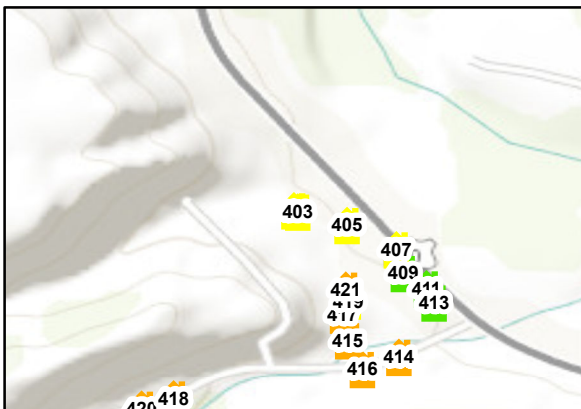

Defensible - Prep and Hold

0 37.5 75 150
Feet

West Creek Structure Assessment

Structure ID: 403

Collected Date/Time: 10/16/2019 11:49:00 PM
Collected By: Mark Abrahamson
Inspector's Position: Engb

Location: 9044 Highway 50, 403

Coordinates (DDM): 38° 26' 1.603" N, 105° 50' 8.707" W

Triage Category: Defensible, Prep and Hold

Type of Structure: Residential

Primary Structures:

Is the building Occupied?: Yes

Outbuildings: 4

Fuel Surrounding Structure: Shrub or timber

Defensible Space: 30 ft treated

Roof Material: Fire resistant- tar, rubberized

Siding Material: Rock, concrete, metal

Electrical Power: Yes

Gas to Structure: Yes

Hazards: Fire wood and attached out buildings

Access to Site: T1 Engine

Describe Access: Directly Off highway 50

Comm With ICP: Yes

Water Source: Limited or dependent on electricity

Safety Zone Present: Potential safety zone(s) in area



Mitigation Time (in hours): 4

Mitigation Description: Debris removal, some limbing.



Resources Needed to Protect Structure:

1 type 6

Notes:

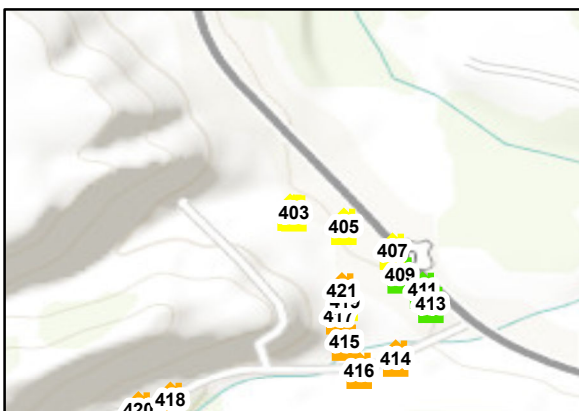

West Creek Structure Assessment

Structure ID: 405

Collected Date/Time: 10/16/2019 11:56:00 PM
Collected By: Mark Abrahamson
Inspector's Position: Engb

Location: 9134 highway 50, 405

Coordinates (DDM): 38° 26' 0.813" N, 105° 50' 5.756" W

Triage Category: Defensible, Prep and Hold

Type of Structure: Residential

Primary Structures:

Is the building Occupied?: Yes

Outbuildings: 5

Fuel Surrounding Structure: Shrub or timber

Defensible Space: 30 ft treated

Roof Material: Fire resistant- tar,rubberized

Siding Material: Rock, concrete, metal

Electrical Power: Yes

Gas to Structure: Yes

Hazards: Mutable out buildings including a large shop

Access to Site: T1 Engine

Describe Access: Directly off highway

Comm With ICP: Yes

Water Source: Limited or dependent on electricity

Safety Zone Present: Potential safety zone(s) in area



Mitigation Time (in hours): 3

Mitigation Description: debris removal cleanup

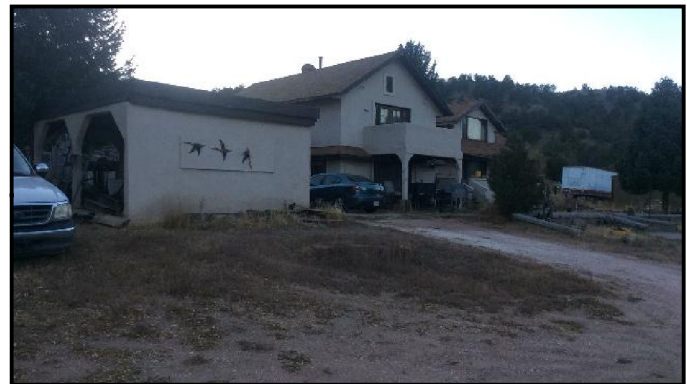

Resources Needed to Protect Structure:
1type 3, 3000 gallon pumpkin, 3 sprinkler kits.

Notes:

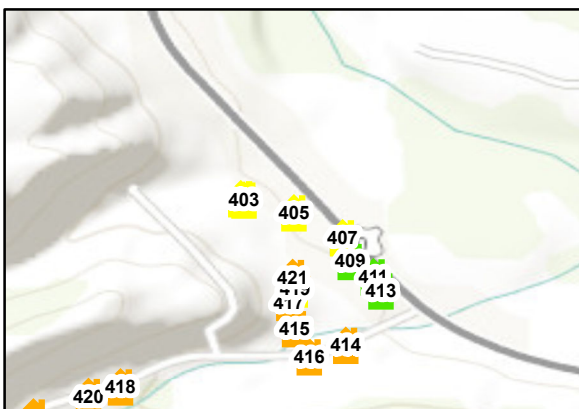

 Defensible - Prep and Hold

0 37.5 75 150 Feet

West Creek Structure Assessment

Structure ID: 407

Collected Date/Time: 10/17/2019 12:04:00 AM
Collected By: Mark Abrahamson
Inspector's Position: Engb

Location: 9166 us highway 50, 407

Coordinates (DDM): 38° 25' 59.364" N, 105° 50' 2.856" W

Triage Category: Defensible, Prep and Hold

Type of Structure: Residential

Primary Structures:

Is the building Occupied?: Yes

Outbuildings: 2

Fuel Surrounding Structure: Shrub or timber

Defensible Space: 30 ft treated

Roof Material: Noncombustible or not applicable

Siding Material: Log construction

Electrical Power: Yes

Gas to Structure: Yes

Hazards:

Access to Site: T1 Engine

Describe Access: Directly off highway 50

Comm With ICP: Yes

Water Source: Limited or dependent on electricity

Safety Zone Present: Potential safety zone(s) in area



Mitigation Time (in hours): 2

Mitigation Description: Debris removal, some limbing, and small tree removal.



Resources Needed to Protect Structure:

1 type 3, 3000 gallon pumpkin, 2 sprinkler kits

Notes: Well maintained property

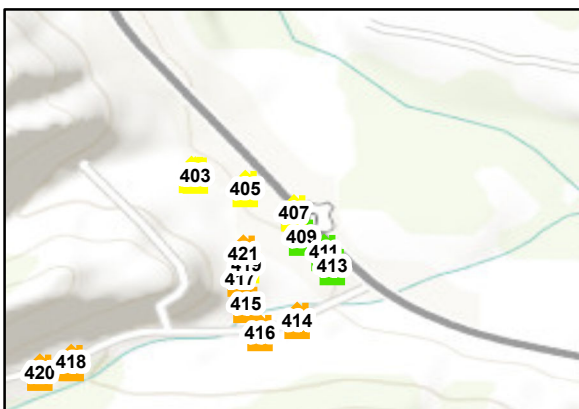
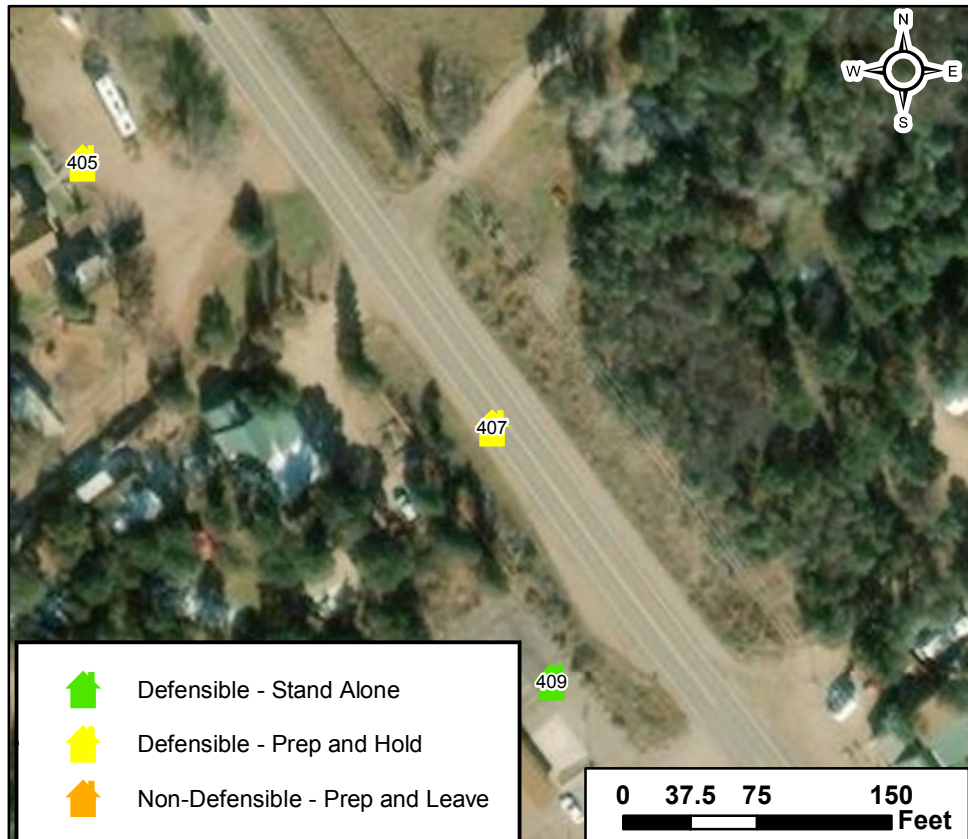

West Creek Structure Assessment

Structure ID: 409

Collected Date/Time: 10/17/2019 12:18:00 AM
Collected By: Matthew Celommi
Inspector's Position: Fft1

Location: Howard post office 81233, 409

Coordinates (DDM): 38° 25' 57.958" N, 105° 50' 2.420" W

Triage Category: Defensible, Stand Alone

Type of Structure: Commercial

Primary Structures:

Is the building Occupied?: Yes

Outbuildings: 0

Fuel Surrounding Structure: Shrub or timber

Defensible Space: Less Than 30 ft treated

Roof Material: Fire resistant- tar,rubberized

Siding Material: Rock, concrete, metal

Electrical Power: Yes

Gas to Structure: Yes

Hazards: Heavy fuel load of timber behind structure

Access to Site: T1 Engine

Describe Access: Directly off highway 50

Comm With ICP: Yes

Water Source: No reliable water source nearby

Safety Zone Present: Potential safety zone(s) in area



Mitigation Time (in hours): 2

Mitigation Description: Saw work behind building



Resources Needed to Protect Structure:

Stand alone

Notes:

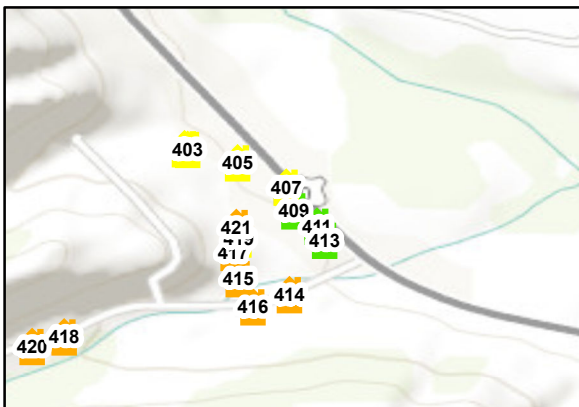

West Creek Structure Assessment

Structure ID: 411

Collected Date/Time: 10/17/2019 12:12:00 AM
Collected By: Matthew Celommi
Inspector's Position: Fft1

Location: 9234 highway 50, 411

Coordinates (DDM): 38° 25' 57.050" N, 105° 50' 1.065" W

Triage Category: Defensible, Stand Alone

Type of Structure: Residential

Primary Structures:

Is the building Occupied?: No

Outbuildings: 0

Fuel Surrounding Structure: Grass and shrub, hardwood litter

Defensible Space: 30 ft treated

Roof Material: Fire resistant- tar, rubberized

Siding Material: Rock, concrete, metal

Electrical Power: Yes

Gas to Structure: Yes

Hazards: Two propane tanks between and behind adjacent building

Access to Site: T1 Engine

Describe Access: Directly off highway 50

Comm With ICP: Yes

Water Source: No reliable water source nearby

Safety Zone Present: Potential safety zone(s) in area



Mitigation Time (in hours): 2

Mitigation Description: Shrub removal, weed wacking

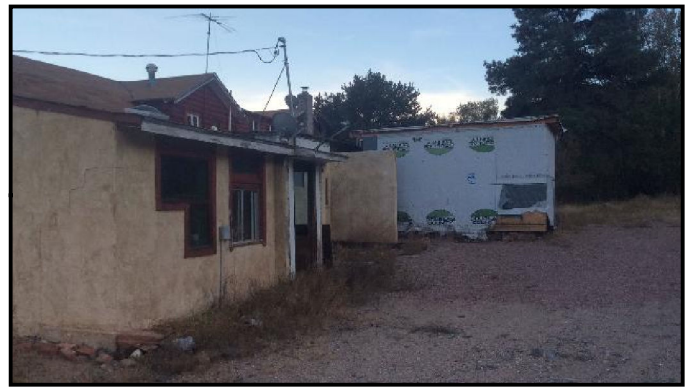

Resources Needed to Protect Structure:

Stand alone

Notes:

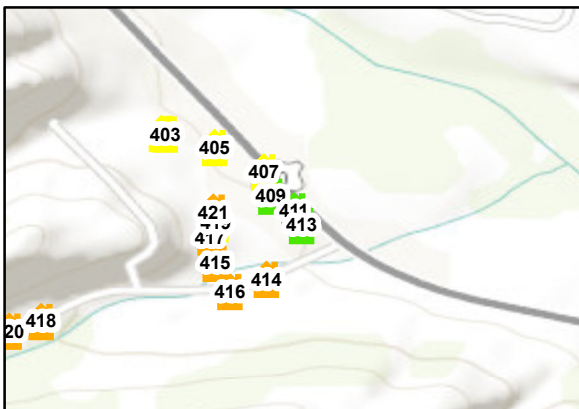
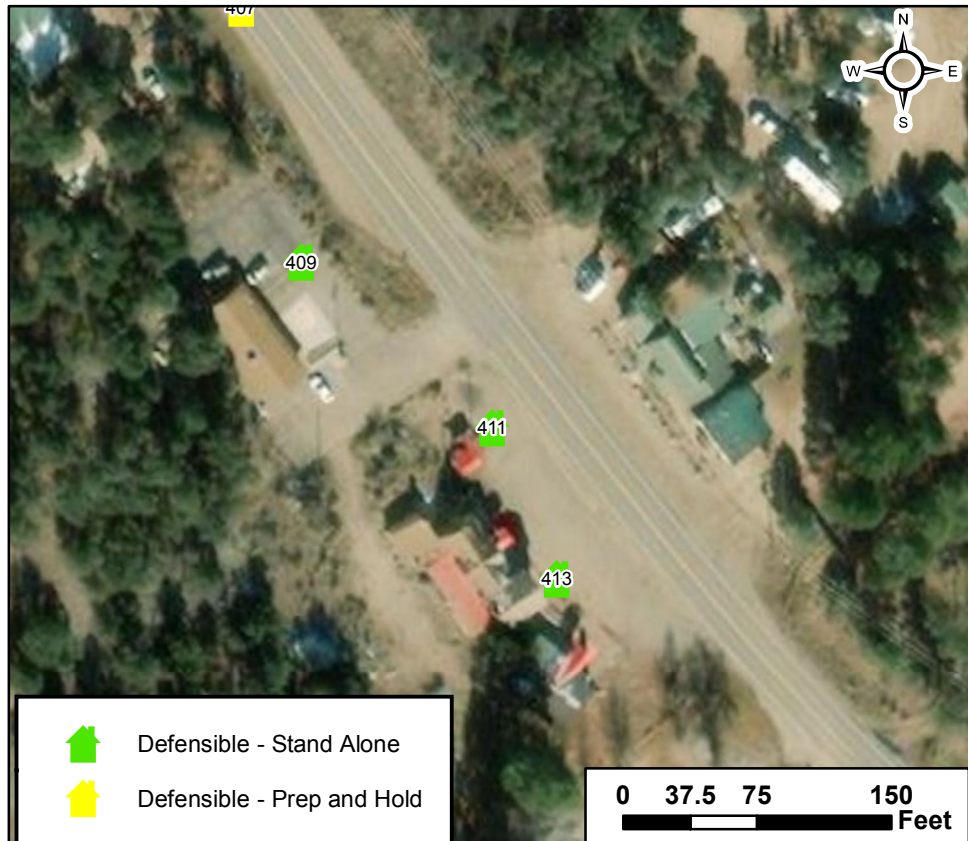

West Creek Structure Assessment

Structure ID: 413

Collected Date/Time: 10/17/2019 12:04:00 AM
Collected By: Matthew Celommi
Inspector's Position: Fft1

Location: 9236 highway 50, 413

Coordinates (DDM): 38° 25' 56.215" N, 105° 50' 0.598" W

Triage Category: Defensible, Stand Alone

Type of Structure: Commercial

Primary Structures:

Is the building Occupied?: No

Outbuildings: 1

Fuel Surrounding Structure: Shrub or timber

Defensible Space: Less Than 30 ft treated

Roof Material: Noncombustible or not applicable

Siding Material: Rock, concrete, metal

Electrical Power: Yes

Gas to Structure: Yes

Hazards: Overhead power

Access to Site: T1 Engine

Describe Access: Directly off highway 50

Comm With ICP: Yes

Water Source: No reliable water source nearby

Safety Zone Present: Potential safety zone(s) in area



Mitigation Time (in hours): 2

Mitigation Description: Weed wacking
removal of brush



Resources Needed to Protect Structure:

Stand alone

Notes: Large structure behind primary structure

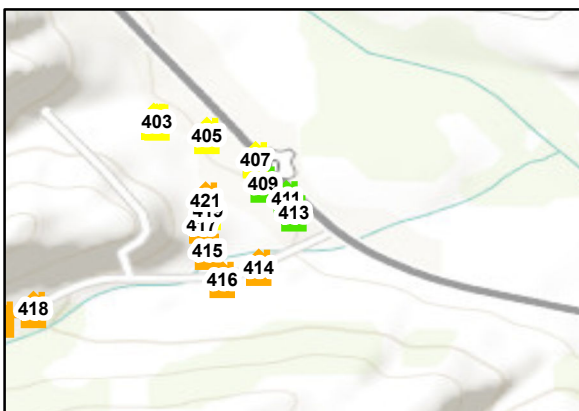

Defensible - Stand Alone

0 37.5 75 150
Feet

West Creek Structure Assessment

Structure ID: 414

Location: 0060 County Road 48, 414

Collected Date/Time: 10/16/2019 4:29:00 PM

Collected By: Matthew Celommi

Inspector's Position: Fft1

Coordinates (DDM): 38° 25' 52.994" N, 105° 50' 2.680" W

Triage Category: Non-Defensible, Prep and Leave

Type of Structure: Residential

Primary Structures:

Is the building Occupied?: Unknown

Outbuildings: 1

Fuel Surrounding Structure: Shrub or timber

Defensible Space: 30 ft treated

Roof Material: Noncombustible or not applicable

Siding Material: Wood or open sided

Electrical Power: Yes

Gas to Structure: Yes

Hazards: Wood pile next to structure , creek in front yard

Access to Site: T1 Engine

Describe Access: Circle drive,

Comm With ICP: Yes

Water Source: Reliable water source nearby

Safety Zone Present: No safety zone(s) in area



Mitigation Time (in hours): 1

Mitigation Description: Removal of wood pile, weed wack around property



Resources Needed to Protect Structure:

Pump kit, no porta tank needed. Sprinkler kit

Notes: Circle drive, east access for type 1

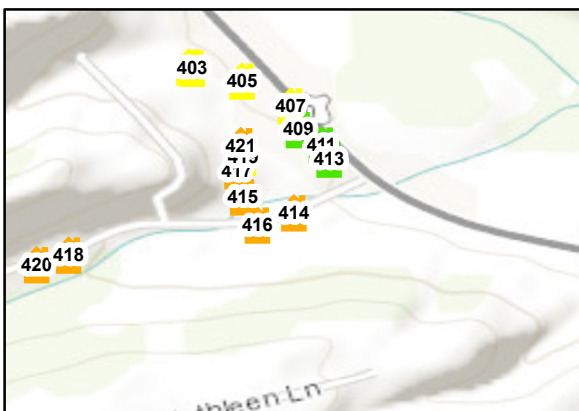

West Creek Structure Assessment

Structure ID: 415

Collected Date/Time: 10/15/2019 4:10:00 PM
Collected By: Matthew Celommi
Inspector's Position: Fft1

Location: 0022, West Creek, Howard , 415

Coordinates (DDM): 38° 25' 53.966" N, 105° 50' 5.716" W

Triage Category: Non-Defensible, Prep and Leave

Type of Structure: Residential

Primary Structures:

Is the building Occupied?: Yes

Outbuildings: 4

Fuel Surrounding Structure: Shrub or timber

Defensible Space: 30 ft treated

Roof Material: Noncombustible or not applicable

Siding Material: Log construction

Electrical Power: Yes

Gas to Structure: Yes

Hazards: Juniper, scrub oak

Access to Site: T3/4 Engine

Describe Access: First right on west creek. Second House in.

Comm With ICP: Yes

Water Source: Limited or dependent on electricity

Safety Zone Present: No safety zone(s) in area



Mitigation Time (in hours): 2

Mitigation Description: Light work, brushing





Resources Needed to Protect Structure:

Pump set and sprinklers

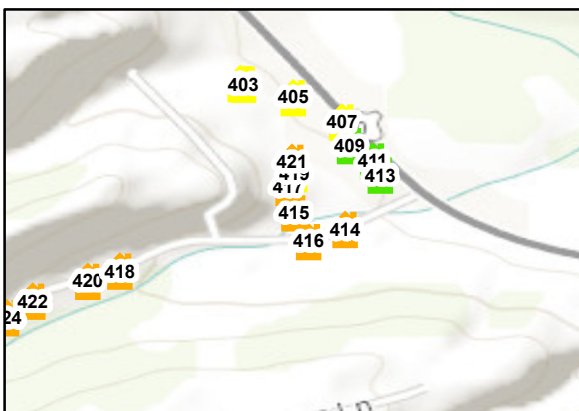
Notes: Circle drive



 Defensible - Prep and Hold
 Non-Defensible - Prep and Leave

0 37.5 75 150 Feet

West Creek Structure Assessment

Structure ID: 416

Collected Date/Time: 10/23/2019 3:04:00 PM
Collected By: Mike Cobb
Inspector's Position: ENGB

Location: 108 west creek road, Howard, co, 416

Coordinates (DDM): 38° 25' 52.276" N, 105° 50' 4.850" W

Triage Category: Non-Defensible, Prep and Leave

Type of Structure: Residential

Primary Structures:

Is the building Occupied?: Yes

Outbuildings: 2

Fuel Surrounding Structure: Shrub or timber

Defensible Space: Less Than 30 ft treated

Roof Material: Noncombustible or not applicable

Siding Material: Wood or open sided

Electrical Power: Yes

Gas to Structure: Yes

Hazards: Marijuana production, trash on downhill side of the house.

Access to Site: T3/4 Engine

Describe Access: West creek road

Comm With ICP: Yes

Water Source: Reliable water source nearby

Safety Zone Present: No safety zone(s) in area



Mitigation Time (in hours): 3

Mitigation Description: Pump sprinklers with creek as water source, slash removal



Resources Needed to Protect Structure:

Pump/sprinkler kit

Notes:

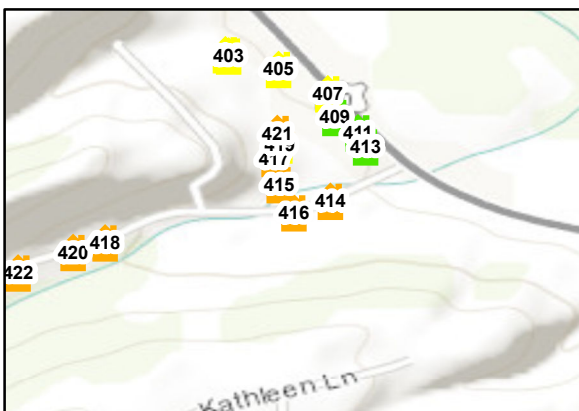
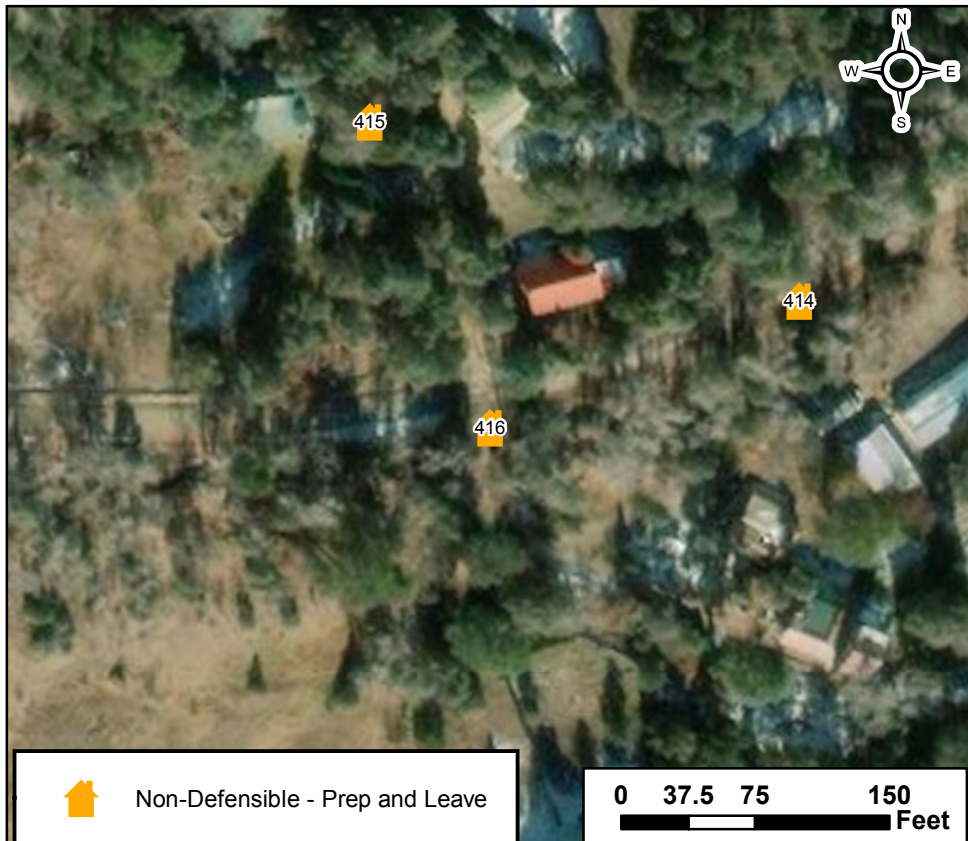

West Creek Structure Assessment

Structure ID: 417

Location: 0056 West Creek, Howard , 417

Collected Date/Time: 10/15/2019 4:26:00 PM

Collected By: Matthew Celommi

Inspector's Position: Fft1

Coordinates (DDM): 38° 25' 55.503" N, 105° 50' 6.043" W

Triage Category: Non-Defensible, Prep and Leave

Type of Structure: Residential

Primary Structures:

Is the building Occupied?: Unknown

Outbuildings: 2

Fuel Surrounding Structure: Shrub or timber

Defensible Space: Less Than 30 ft treated

Roof Material: Noncombustible or not applicable

Siding Material: Rock, concrete, metal

Electrical Power: Yes

Gas to Structure: No

Hazards: Juniper, oak, pine

Access to Site: T3/4 Engine

Describe Access: First right on west creek, third structure in, on left hand side. Shared drive.

Comm With ICP: Yes

Water Source: Limited or dependent on electricity

Safety Zone Present: No safety zone(s) in area



Mitigation Time (in hours): 2

Mitigation Description: Weed wack, light saw work, moving of patio furniture



Resources Needed to Protect Structure:

Pump set, sprinklers

Notes: Propane behind structure, main structure is a mobile home with roof built over top.

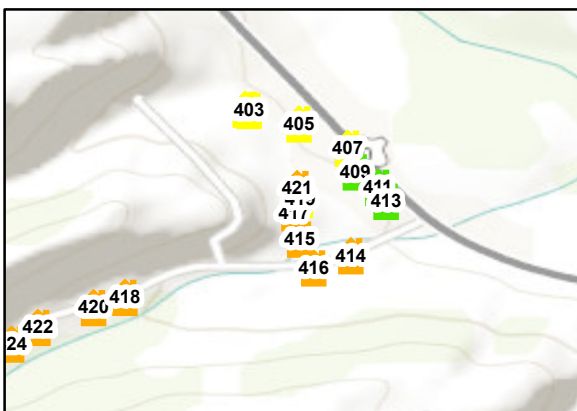

West Creek Structure Assessment

Structure ID: 418

Collected Date/Time: 10/23/2019 3:04:00 PM
Collected By: Mike Cobb
Inspector's Position: ENGB

Location: 0286 west creek road, Howard, co, 418

Coordinates (DDM): 38° 25' 50.518" N, 105° 50' 16.043" W

Triage Category: Non-Defensible, Prep and Leave

Type of Structure: Residential

Primary Structures:

Is the building Occupied?: Unknown

Outbuildings: 2

Fuel Surrounding Structure: Shrub or timber

Defensible Space: 30 ft treated

Roof Material: Noncombustible or not applicable

Siding Material: Wood or open sided

Electrical Power: Yes

Gas to Structure: Yes

Hazards: None

Access to Site: T3/4 Engine

Describe Access: West creek road

Comm With ICP: Yes

Water Source: Reliable water source nearby

Safety Zone Present: No safety zone(s) in area



Mitigation Time (in hours): 1

Mitigation Description: Weed-eater around house and garage. Pump sprinklers with creek as water source

Resources Needed to Protect Structure:

Pump/sprinkler kit

Notes: Well maintained

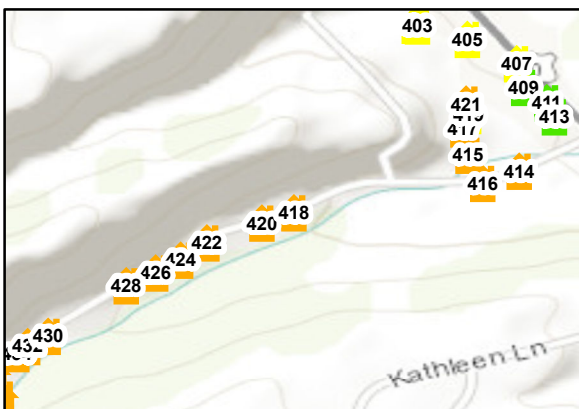

West Creek Structure Assessment

Structure ID: 419

Collected Date/Time: 10/15/2019 4:42:00 PM
Collected By: Matthew Celommi
Inspector's Position: Fft1

Location: West creek , 419

Coordinates (DDM): 38° 25' 56.317" N, 105° 50' 5.678" W

Triage Category: Defensible, Prep and Hold

Type of Structure: Residential

Primary Structures:

Is the building Occupied?: Yes

Outbuildings: 2

Fuel Surrounding Structure: Shrub or timber

Defensible Space: 30 ft treated

Roof Material: Fire resistant- tar, rubberized

Siding Material: Wood or open sided

Electrical Power: Yes

Gas to Structure: Yes

Hazards: Propane tank, wood piles

Access to Site: T3/4 Engine

Describe Access: First right on west creek, forth house on shared drive. Right hand side.

Comm With ICP: Yes

Water Source: Limited or dependent on electricity

Safety Zone Present: Potential safety zone(s) in area



Mitigation Time (in hours): 1

Mitigation Description: Light saw work, brush removal



Resources Needed to Protect Structure:

Pump set sprinklers

Notes: Manufactured home, propane close to structure

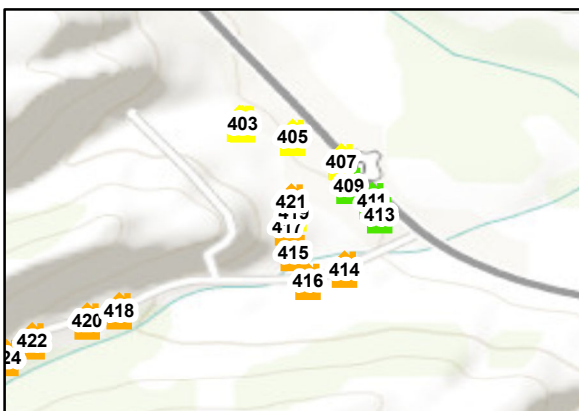

West Creek Structure Assessment

Structure ID: 420

Collected Date/Time: 10/16/2019 4:19:00 PM
Collected By: Mark Abrahamson
Inspector's Position: Engb

Location: 342 county rd 48, 420

Coordinates (DDM): 38° 25' 49.925" N, 105° 50' 17.937" W

Triage Category: Non-Defensible, Prep and Leave

Type of Structure: Residential

Primary Structures:

Is the building Occupied?: Yes

Outbuildings: 3

Fuel Surrounding Structure: Shrub or timber

Defensible Space: 100 ft treated

Roof Material: Noncombustible or not applicable

Siding Material: Not applicable

Electrical Power: Yes

Gas to Structure: No

Hazards: Over head powerlines.

Access to Site: T3/4 Engine

Describe Access: Gated, good access, easy turn around area.

Comm With ICP: Yes

Water Source: Reliable water source nearby

Safety Zone Present: No safety zone(s) in area



Mitigation Time (in hours): 4

Mitigation Description: Limbing, weed wacking, debris removal



Resources Needed to Protect Structure:

3 Sprinkler kits with pump.

Notes: 2 Rv's with attached decks.

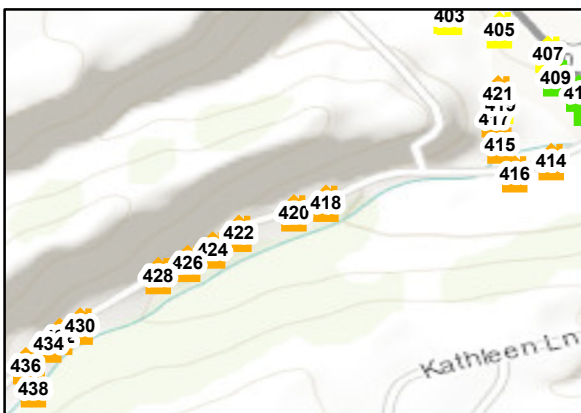

 Non-Defensible - Prep and Leave

0 37.5 75 150 Feet

West Creek Structure Assessment

Structure ID: 421

Collected Date/Time: 10/15/2019 5:03:00 PM
Collected By: Matthew Celommi
Inspector's Position: Fft1

Location: 1000 West Creek, Howard , 421

Coordinates (DDM): 38° 25' 56.982" N, 105° 50' 5.845" W

Triage Category: Non-Defensible, Prep and Leave

Type of Structure: Residential

Primary Structures:

Is the building Occupied?: Unknown

Outbuildings: 3

Fuel Surrounding Structure: Shrub or timber

Defensible Space: Less Than 30 ft treated

Roof Material: Noncombustible or not applicable

Siding Material: Wood or open sided

Electrical Power: Yes

Gas to Structure: Yes

Hazards: Over head power behind main structure, propane right against house on street side.

Access to Site: T1 Engine

Describe Access: 30 feet from west creek road. Short drive with turn around capabilities for type 3/4

Comm With ICP: Yes

Water Source: Limited or dependent on electricity

Safety Zone Present: No safety zone(s) in area

Mitigation Time (in hours): 2

Mitigation Description: Saw work on hillside behind house, brushing around main structure



Resources Needed to Protect Structure:

Pump set, sprinklers

Notes: Flammable furniture on porch

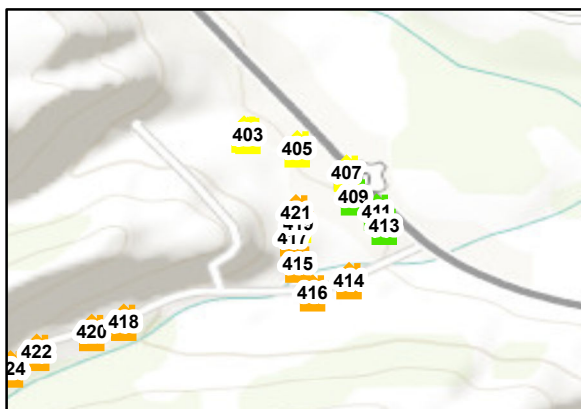
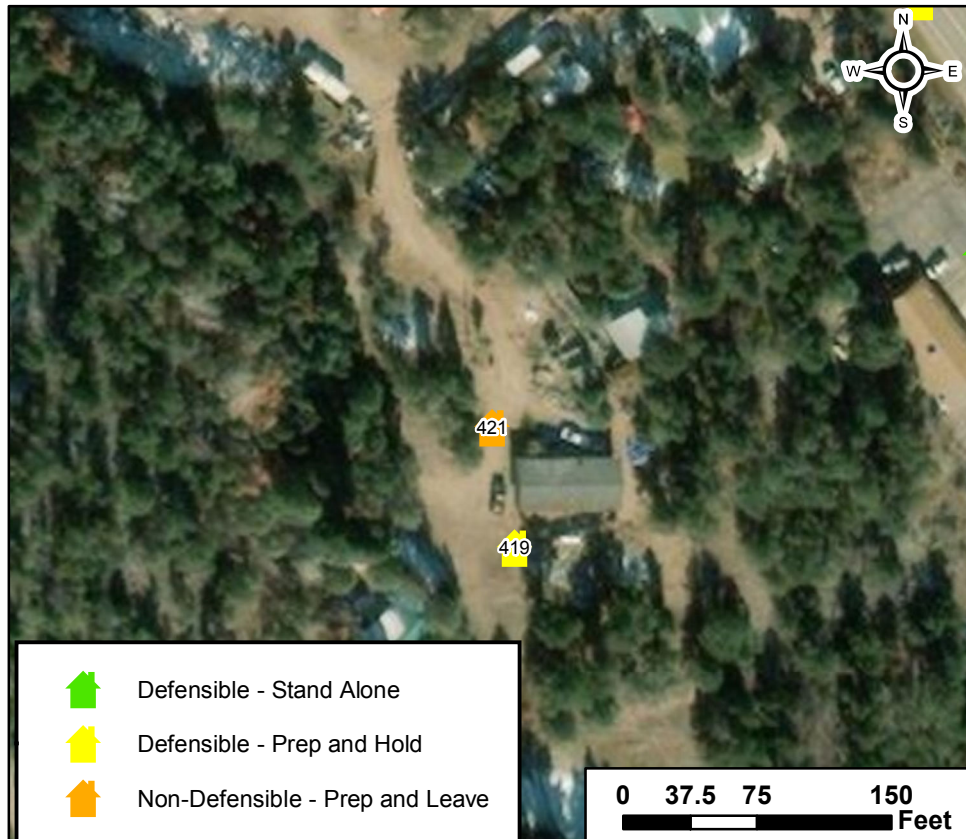

- Defensible - Stand Alone
- Defensible - Prep and Hold
- Non-Defensible - Prep and Leave

West Creek Structure Assessment

Structure ID: 422

Collected Date/Time: 10/16/2019 4:14:00 PM
Collected By: Matthew Celommi
Inspector's Position: Fft1

Location: 388 County Road 48, 422

Coordinates (DDM): 38° 25' 48.745" N, 105° 50' 21.208" W

Triage Category: Non-Defensible, Prep and Leave

Type of Structure: Residential

Primary Structures:

Is the building Occupied?: Unknown

Outbuildings: 2

Fuel Surrounding Structure: Shrub or timber

Defensible Space: Less Than 30 ft treated

Roof Material: Noncombustible or not applicable

Siding Material: Not applicable

Electrical Power: Unknown

Gas to Structure: Unknown

Hazards: Dense oak surrounding primary structure, leaf litter around structure

Access to Site: T3/4 Engine

Describe Access: 30' from County Road 48

Comm With ICP: Yes

Water Source: Reliable water source nearby

Safety Zone Present: No safety zone(s) in area



Mitigation Time (in hours): 2

Mitigation Description: Removal of leaf litter, limbing around structure



Resources Needed to Protect Structure:

Pump kit, no porta tank needed. Sprinkler kit.

Notes: Locked gate on entry, main structure is an RV

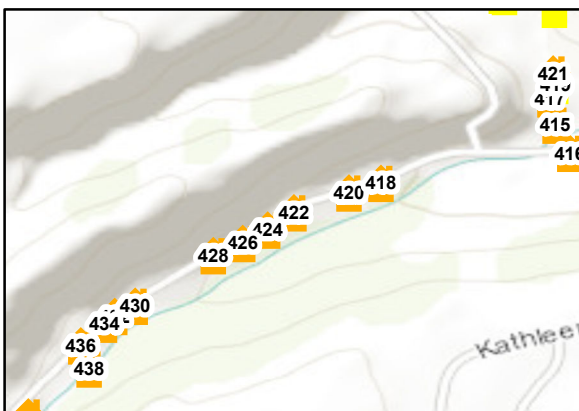

 Non-Defensible - Prep and Leave

0 37.5 75 150 Feet

West Creek Structure Assessment

Structure ID: 424

Collected Date/Time: 10/23/2019 4:11:00 PM
Collected By: Mike Cobb
Inspector's Position: ENGB

Location: 0404 west creek road, Howard, co, 424

Coordinates (DDM): 38° 25' 47.748" N, 105° 50' 22.758" W

Triage Category: Non-Defensible, Prep and Leave

Type of Structure: Residential

Primary Structures:

Is the building Occupied?: Unknown

Outbuildings: 1

Fuel Surrounding Structure: Shrub or timber

Defensible Space: Less Than 30 ft treated

Roof Material: Noncombustible or not applicable

Siding Material: Rock, concrete, metal

Electrical Power: Yes

Gas to Structure: Yes

Hazards: None

Access to Site: T3/4 Engine

Describe Access: West creek road

Comm With ICP: Yes

Water Source: Reliable water source nearby

Safety Zone Present: No safety zone(s) in area



Mitigation Time (in hours): 1

Mitigation Description: Weed-eater and limbing. Pump sprinklers with creek as water source



Resources Needed to Protect Structure:

Pump/sprinkler kit

Notes: Mobile home

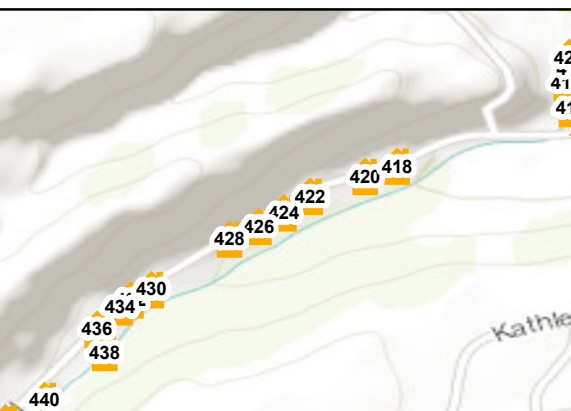

West Creek Structure Assessment

Structure ID: 426

Collected Date/Time: 10/23/2019 3:04:00 PM
Collected By: Mike Cobb
Inspector's Position: ENGB

Location: 0446 west creek road, Howard, co, 426

Coordinates (DDM): 38° 25' 46.956" N, 105° 50' 24.250" W

Triage Category: Non-Defensible, Prep and Leave

Type of Structure: Residential

Primary Structures:

Is the building Occupied?: Unknown

Outbuildings: 2

Fuel Surrounding Structure: Shrub or timber

Defensible Space: Less Than 30 ft treated

Roof Material: Noncombustible or not applicable

Siding Material: Log construction

Electrical Power: Yes

Gas to Structure: Yes

Hazards: Propane tank near house

Access to Site: T3/4 Engine

Describe Access: West creek road

Comm With ICP: Yes

Water Source: Reliable water source nearby

Safety Zone Present: No safety zone(s) in area



Mitigation Time (in hours): 1

Mitigation Description: Pump sprinklers with creek as water source

Resources Needed to Protect Structure:

Pump/sprinkler kit

Notes: Slash piles in heard. Fuels near house. Wooden decking not maintained

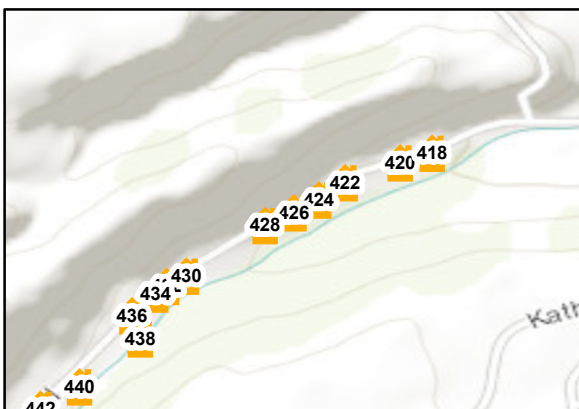

West Creek Structure Assessment

Structure ID: 428

Collected Date/Time: 10/23/2019 4:00:00 PM
Collected By: Mike Cobb
Inspector's Position: ENGB

Location: 476 west creek road, Howard, co, 428

Coordinates (DDM): 38° 25' 46.222" N, 105° 50' 25.976" W

Triage Category: Non-Defensible, Prep and Leave

Type of Structure: Residential

Primary Structures:

Is the building Occupied?: Yes

Outbuildings: 2

Fuel Surrounding Structure: Shrub or timber

Defensible Space: 30 ft treated

Roof Material: Noncombustible or not applicable

Siding Material: Log construction

Electrical Power: Yes

Gas to Structure: Yes

Hazards: None

Access to Site: T3/4 Engine

Describe Access: West creek road

Comm With ICP: Yes

Water Source: Reliable water source nearby

Safety Zone Present: No safety zone(s) in area

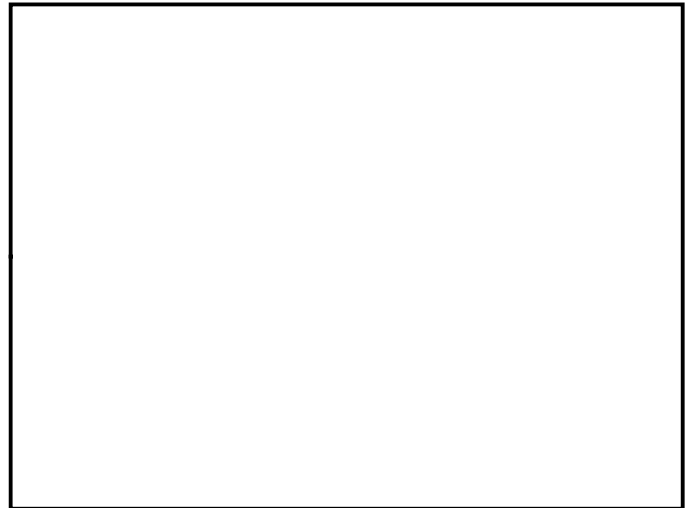

Mitigation Time (in hours): 2

Mitigation Description: Weed-eater and limbing. Pump sprinklers with creek as water source

Resources Needed to Protect Structure:

Pump/sprinkler kit

Notes: Loop driveway for type 6

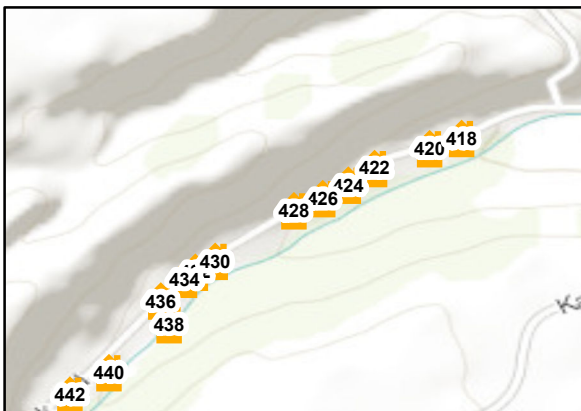

West Creek Structure Assessment

Structure ID: 430

Collected Date/Time: 10/16/2019 4:01:00 PM
Collected By: Matthew Celommi
Inspector's Position: Fft1

Location: 0596 County Road 48, Howard , 430

Coordinates (DDM): 38° 25' 43.227" N, 105° 50' 30.624" W

Triage Category: Non-Defensible, Prep and Leave

Type of Structure: Residential

Primary Structures:

Is the building Occupied?: Unknown

Outbuildings: 3

Fuel Surrounding Structure: Shrub or timber

Defensible Space: Less Than 30 ft treated

Roof Material: Combination of fire resistant and combustible

Siding Material: Wood or open sided

Electrical Power: Yes

Gas to Structure: Unknown

Hazards: Pine duff on roof of out building which is in close proximity of main structure, light fuels next to structure on downhill side

Access to Site: T3/4 Engine

Describe Access: 10' from County Road 48

Comm With ICP: Yes

Water Source: Reliable water source nearby

Safety Zone Present: No safety zone(s) in area



Mitigation Time (in hours): 2

Mitigation Description: Light fuel removal, limbing and light saw work, weed wacking

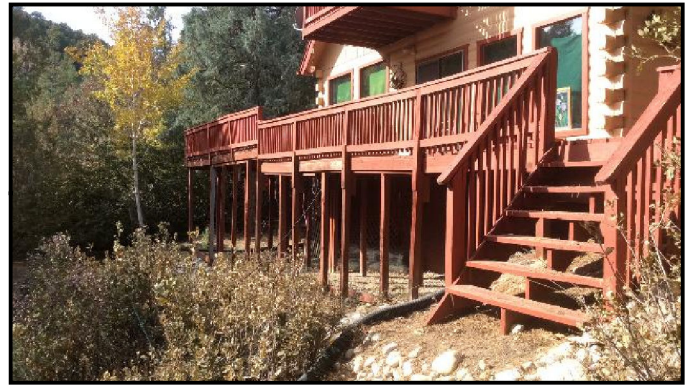

Resources Needed to Protect Structure:

Pump kit, no porta tank. Sprinkler kit

Notes: Light fuels around structure

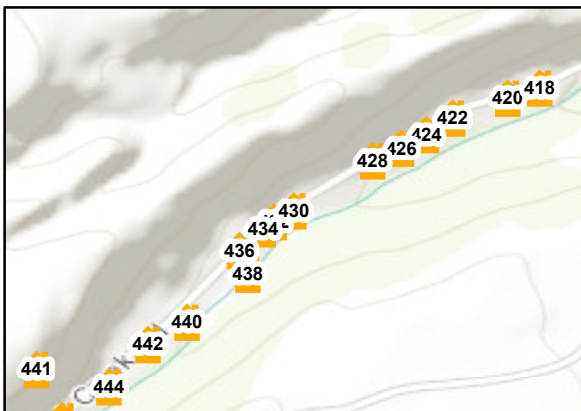
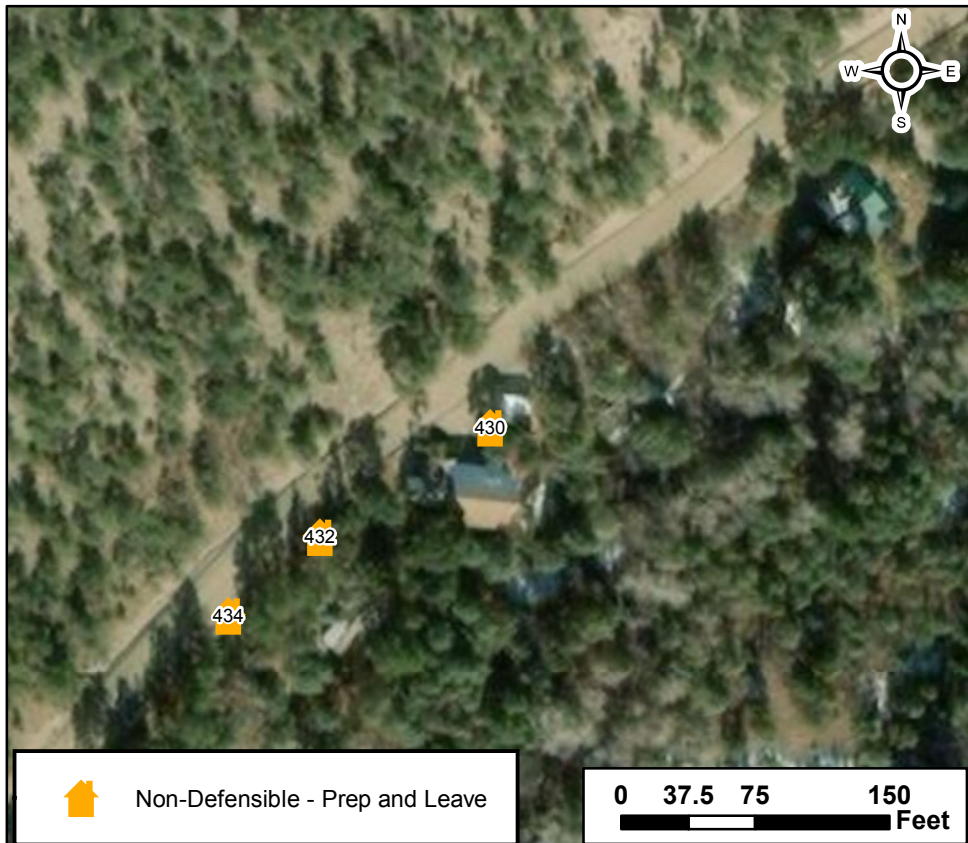

West Creek Structure Assessment

Structure ID: 432

Collected Date/Time: 10/16/2019 3:59:00 PM
Collected By: Mark Abrahamson
Inspector's Position: Engb

Location: 606 county rd 48, 432

Coordinates (DDM): 38° 25' 42.613" N, 105° 50' 31.816" W

Triage Category: Non-Defensible, Prep and Leave

Type of Structure: Residential

Primary Structures:

Is the building Occupied?: Unknown

Outbuildings:

Fuel Surrounding Structure: Shrub or timber

Defensible Space: Less Than 30 ft treated

Roof Material: Noncombustible or not applicable

Siding Material: Rock, concrete, metal

Electrical Power: Yes

Gas to Structure: No

Hazards: Heavy fuels limited access

Access to Site: T3/4 Engine

Describe Access: 25' off county rd 48, narrow tight access.

Comm With ICP: Yes

Water Source: Reliable water source nearby

Safety Zone Present: No safety zone(s) in area



Mitigation Time (in hours): 6

Mitigation Description: Removal, clearing, limbing of timber, brush, ground litter.

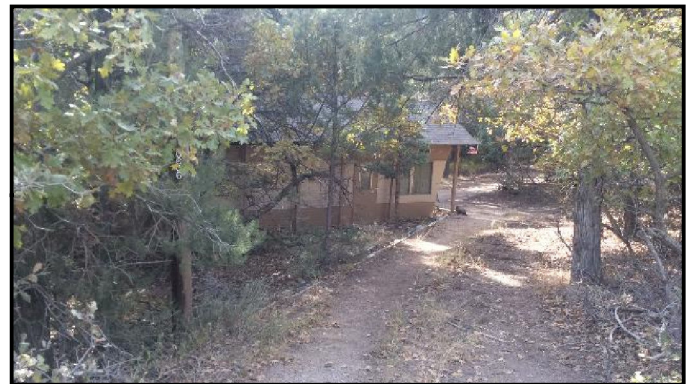

Resources Needed to Protect Structure:

1 type 6, pump, sprinkler kit.

Notes: Mobile home under permanent canopy.

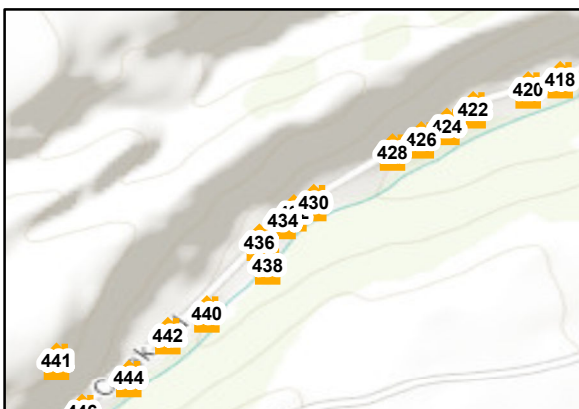
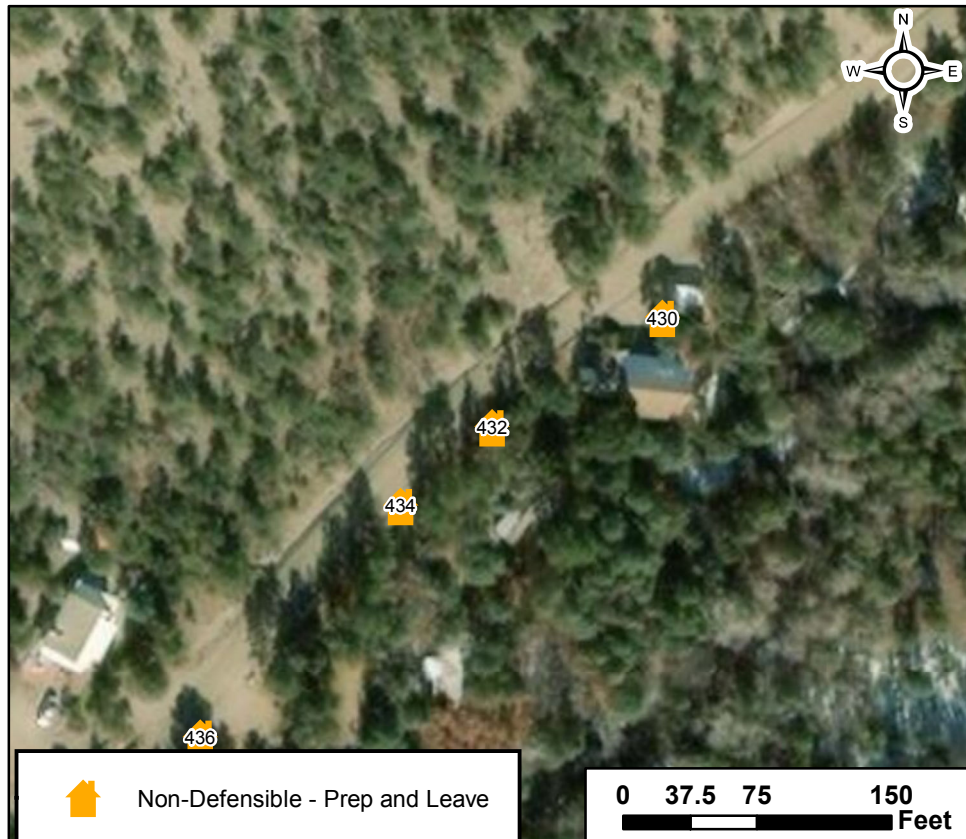

West Creek Structure Assessment

Structure ID: 434

Collected Date/Time: 10/16/2019 3:30:00 PM
Collected By: Mark Abrahamson
Inspector's Position: Engb

Location: 634 county rd 48, 434

Coordinates (DDM): 38° 25' 42.172" N, 105° 50' 32.456" W

Triage Category: Non-Defensible, Prep and Leave

Type of Structure: Residential

Primary Structures:

Is the building Occupied?: Yes

Outbuildings:

Fuel Surrounding Structure: Shrub or timber

Defensible Space: Less Than 30 ft treated

Roof Material: Noncombustible or not applicable

Siding Material: Wood or open sided

Electrical Power: Yes

Gas to Structure: No

Hazards: Heavy fuels, minimal to no mitigation has been done.

Access to Site: T3/4 Engine

Describe Access: 30' off county rd 48, 2 structures are accessed from drive. Narrow, difficult to turn around.

Comm With ICP: Yes

Water Source: Reliable water source nearby

Safety Zone Present: No safety zone(s) in area

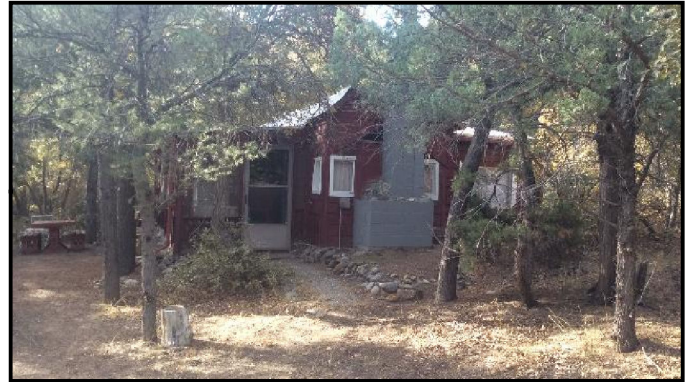

Mitigation Time (in hours): 8

Mitigation Description: Cutting, limbing, ground litter removal, sprinkler setup.



Resources Needed to Protect Structure:

1 type 3, 1 crew, 1 sprinkler kit.

Notes: Older construction, wood siding touching in the ground, light flashes fuel touching on all sides.

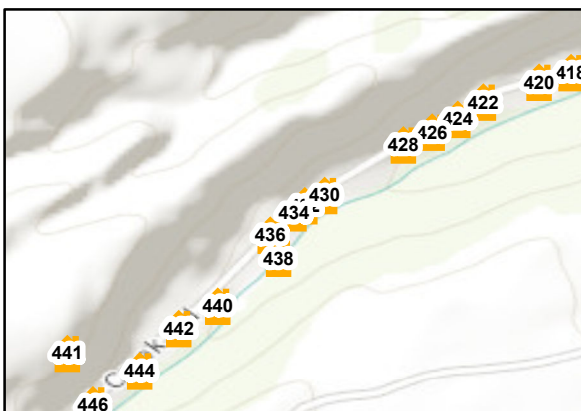
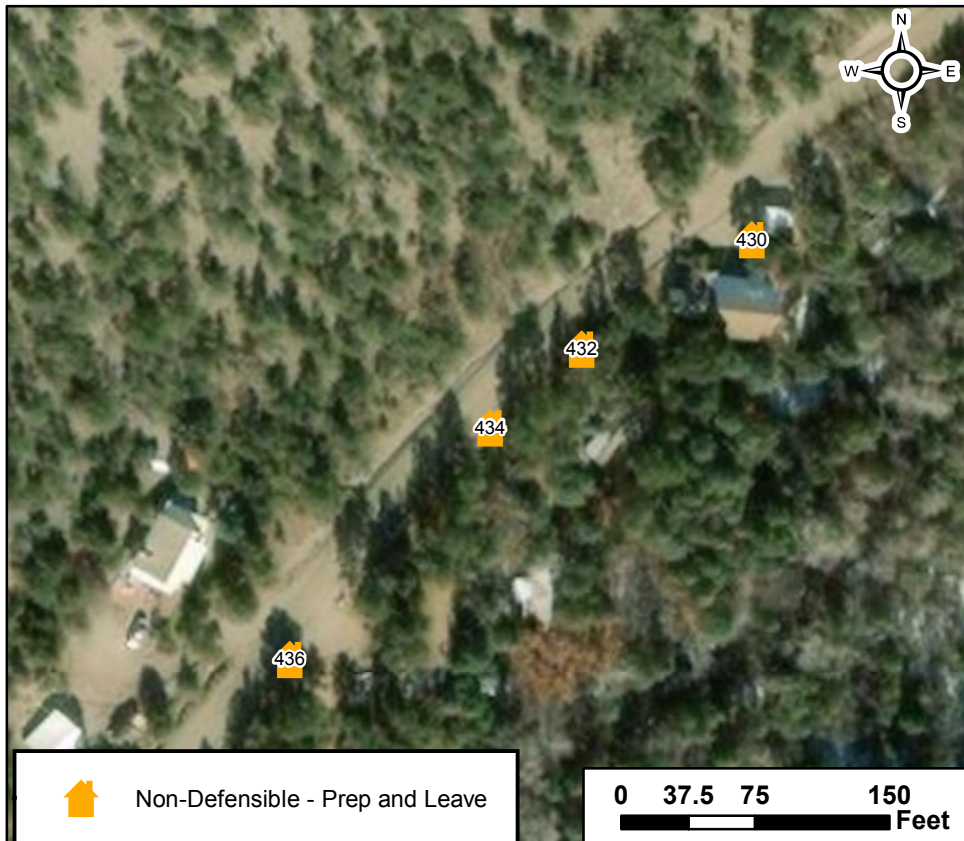

 Non-Defensible - Prep and Leave

0 37.5 75 150 Feet

West Creek Structure Assessment

Structure ID: 436

Collected Date/Time: 10/30/2019 3:18:00 PM
Collected By: Mike Cobb
Inspector's Position: ENGB

Location: 720 west creek road, Howard, co, 436

Coordinates (DDM): 38° 25' 40.879" N, 105° 50' 33.853" W

Triage Category: Non-Defensible, Prep and Leave

Type of Structure: Residential

Primary Structures:

Is the building Occupied?: Unknown

Outbuildings: 2

Fuel Surrounding Structure: Shrub or timber

Defensible Space: 30 ft treated

Roof Material: Noncombustible or not applicable

Siding Material: Wood or open sided

Electrical Power: Yes

Gas to Structure: Yes

Hazards: None

Access to Site: T3/4 Engine

Describe Access: West creek road 2 houses on driveway

Comm With ICP: Yes

Water Source: Reliable water source nearby

Safety Zone Present: No safety zone(s) in area



Mitigation Time (in hours): 3

Mitigation Description: Weed-eater around house, limbing. Pump sprinklers with creek as water source



Resources Needed to Protect Structure:

Pump/sprinkler kit

Notes: Propane tank near house.

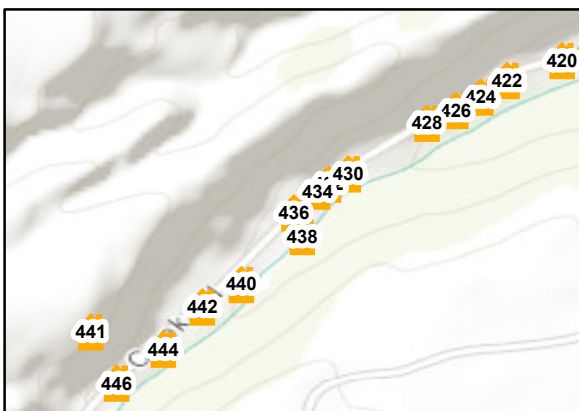
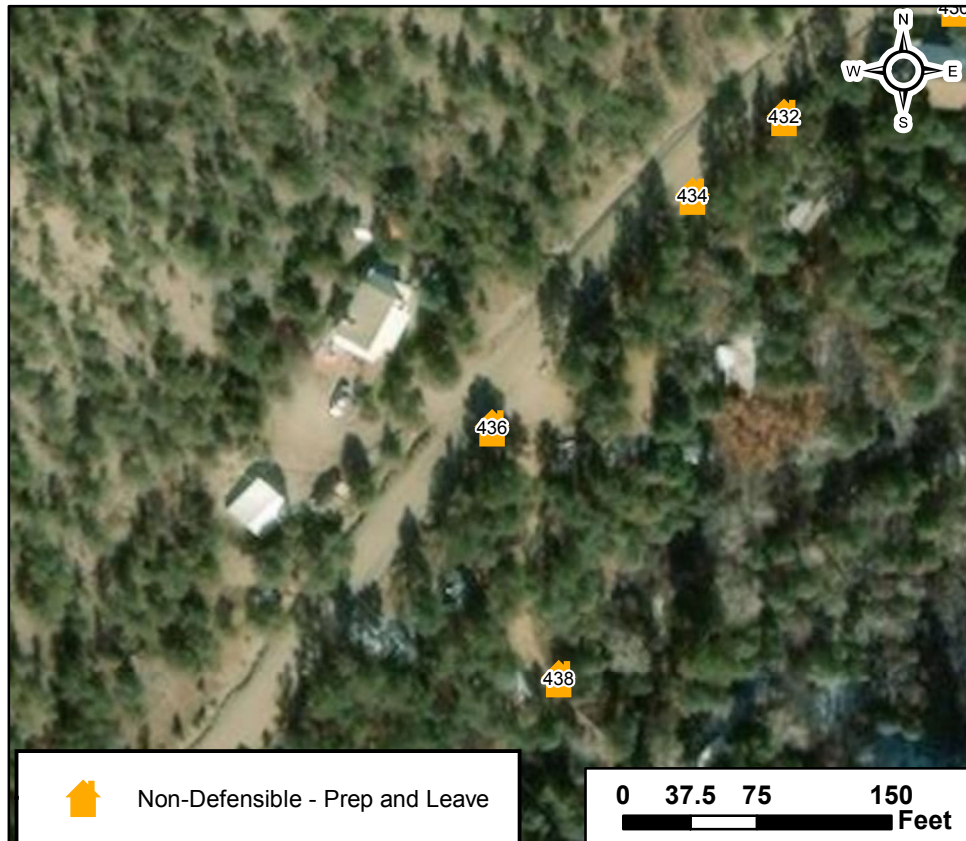

 Non-Defensible - Prep and Leave

0 37.5 75 150 Feet

West Creek Structure Assessment

Structure ID: 438

Collected Date/Time: 10/23/2019 3:04:00 PM
Collected By: Mike Cobb
Inspector's Position: ENGB

Location: 730 west creek road, Howard, co, 438

Coordinates (DDM): 38° 25' 39.491" N, 105° 50' 33.366" W

Triage Category: Non-Defensible, Prep and Leave

Type of Structure: Residential

Primary Structures:

Is the building Occupied?: Yes

Outbuildings: 1

Fuel Surrounding Structure: Shrub or timber

Defensible Space: No defensible space

Roof Material: Noncombustible or not applicable

Siding Material: Log construction

Electrical Power: Yes

Gas to Structure: Yes

Hazards: Lots of material near the house. No defensible space on uphill side. Large stack of firewood under stairs.

Access to Site: T6 Engine

Describe Access: 2 houses on driveway. Bridge unknown rating.

Comm With ICP: Yes

Water Source: Reliable water source nearby

Safety Zone Present: No safety zone(s) in area

Mitigation Time (in hours): 1

Mitigation Description: Weed-eater around house and garage. Pump sprinklers with creek as water source



Resources Needed to Protect Structure:

Pump/sprinkler kit

Notes: Propane near house with lots of burnable material near it. Horses on site.

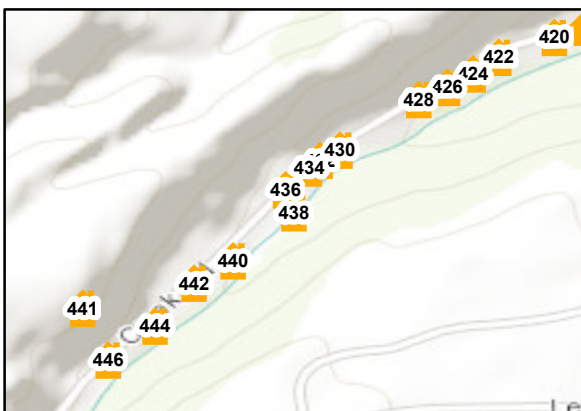
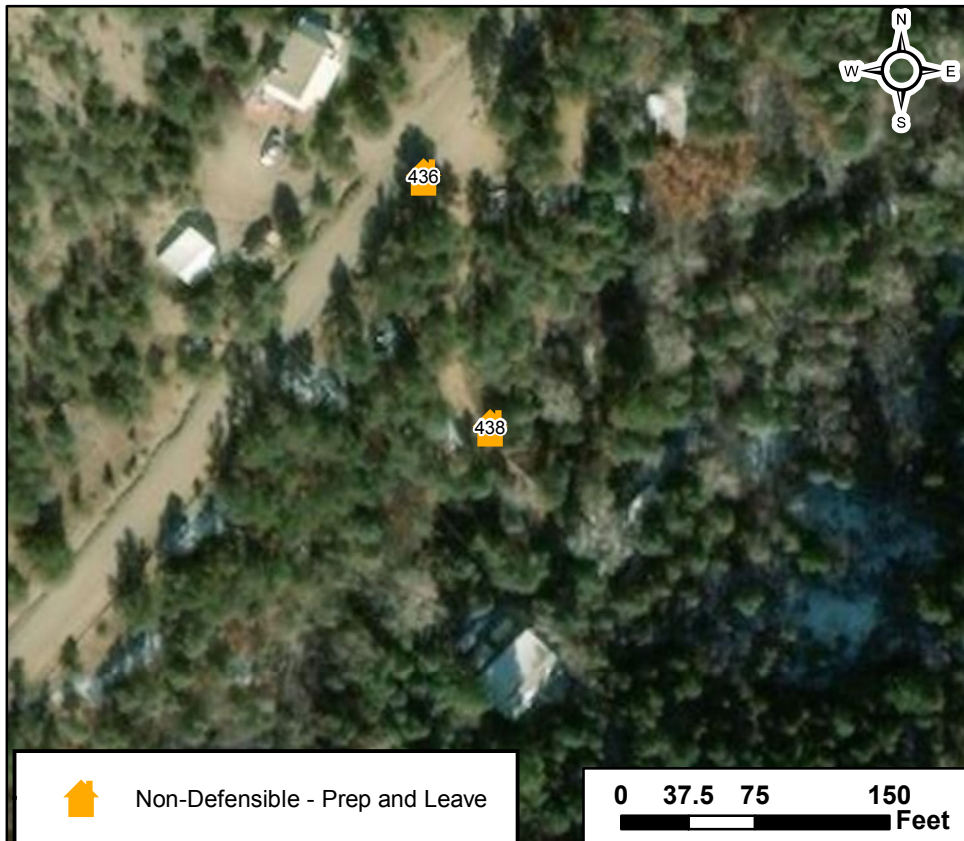

Non-Defensible - Prep and Leave

0 37.5 75 150 Feet

West Creek Structure Assessment

Structure ID: 440

Collected Date/Time: 10/16/2019 3:16:00 PM
Collected By: Mark Abrahamson
Inspector's Position: Engb

Location: 844 county rd 48, 440

Coordinates (DDM): 38° 25' 36.650" N, 105° 50' 36.957" W

Triage Category: Non-Defensible, Prep and Leave

Type of Structure: Residential

Primary Structures:

Is the building Occupied?: Yes

Outbuildings: 1

Fuel Surrounding Structure: Shrub or timber

Defensible Space: 100 ft treated

Roof Material: Noncombustible or not applicable

Siding Material: Wood or open sided

Electrical Power: Yes

Gas to Structure: Yes

Hazards: Unknown load limits for bridge

Access to Site: T6 Engine

Describe Access: County rd 84, bellow rd, private bridge
unknown load capacity, good space to turn vehicles around on
both sides of the bridge.

Comm With ICP: Yes

Water Source: Reliable water source nearby

Safety Zone Present: No safety zone(s) in area

Mitigation Time (in hours): 1

Mitigation Description: Saw work, debris,
ground litter removal



Resources Needed to Protect Structure:

1 type 6, 1 pump/sprinkler kit.

Notes: Wood siding touching the ground.

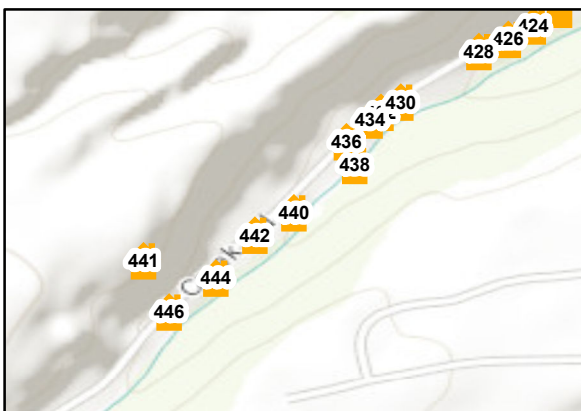

West Creek Structure Assessment

Structure ID: 441

Collected Date/Time: 10/15/2019 5:22:00 PM
Collected By: Matthew Celommi
Inspector's Position: Fft1

Location: 1085, west creek / cr 48, Howard , 441

Coordinates (DDM): 38° 25' 33.842" N, 105° 50' 45.878" W

Triage Category: Non-Defensible, Prep and Leave

Type of Structure: Residential

Primary Structures:

Is the building Occupied?: Yes

Outbuildings: 2

Fuel Surrounding Structure: Shrub or timber

Defensible Space: 30 ft treated

Roof Material: Noncombustible or not applicable

Siding Material: Rock, concrete, metal

Electrical Power: Yes

Gas to Structure: Yes

Hazards: House is on steep hillside with pinion. RV next to main structure. Propane tank behind outbuilding. Grass around perimeter of main structure.

Access to Site: T6 Engine

Describe Access: Very steep drive with tight switch back. Type 6 access. No good turn around at structure.

Comm With ICP: Yes

Water Source: Limited or dependent on electricity

Safety Zone Present: No safety zone(s) in area

Mitigation Time (in hours): 1

Mitigation Description: Weed wacking



Resources Needed to Protect Structure:

Pump set , sprinklers

Notes: Well mitigated pinion, light weed whacking around structure needed

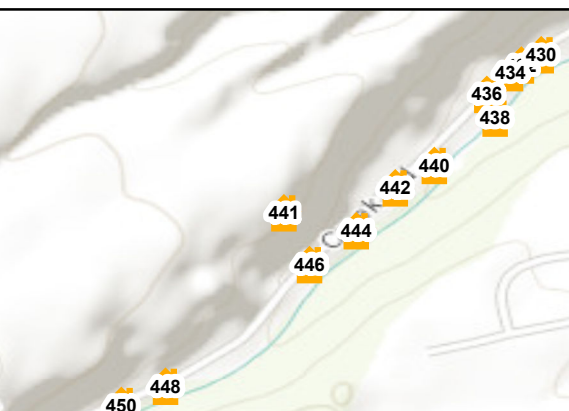

Non-Defensible - Prep and Leave

0 37.5 75 150 Feet

West Creek Structure Assessment

Structure ID: 442

Location: 0898 County Road 48, Howard , 442

Collected Date/Time: 10/16/2019 3:17:00 PM

Collected By: Matthew Celommi

Inspector's Position: Fft1

Coordinates (DDM): 38° 25' 35.331" N, 105° 50' 39.273" W

Triage Category: Non-Defensible, Prep and Leave

Type of Structure: Residential

Primary Structures:

Is the building Occupied?: Yes

Outbuildings: 0

Fuel Surrounding Structure: Shrub or timber

Defensible Space: Less Than 30 ft treated

Roof Material: Noncombustible or not applicable

Siding Material: Wood or open sided

Electrical Power: Yes

Gas to Structure: Yes

Hazards: Bridge on entry

Access to Site: T3/4 Engine

Describe Access: Bridge on entry, 200' drive

Comm With ICP: Yes

Water Source: Reliable water source nearby

Safety Zone Present: No safety zone(s) in area



Mitigation Time (in hours): 3

Mitigation Description: Moderate saw work

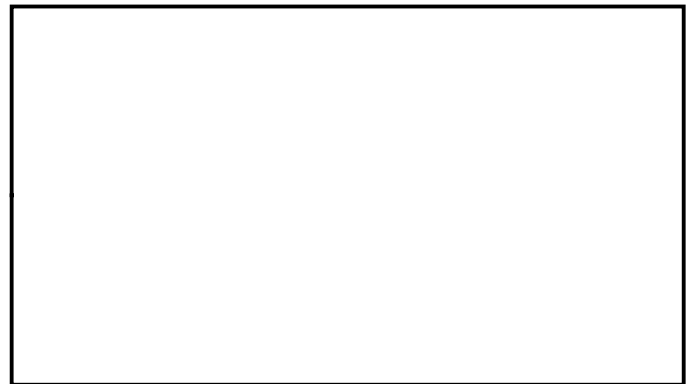

Resources Needed to Protect Structure:

Pump kit , no porta tank needed.

Notes: Creek on property

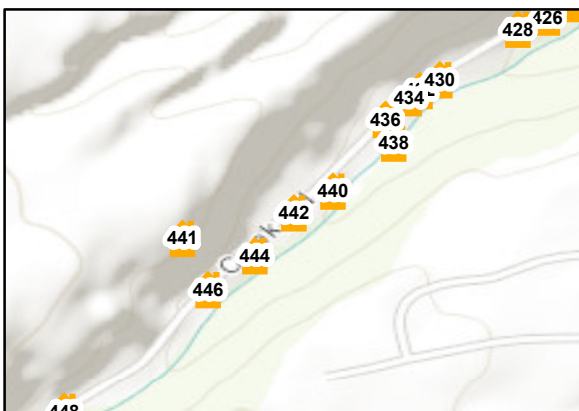

West Creek Structure Assessment

Structure ID: 444

Collected Date/Time: 10/16/2019 3:10:00 PM
Collected By: Matthew Celommi
Inspector's Position: Ft1

Location: Unknown, County Road 48, 444

Coordinates (DDM): 38° 25' 32.810" N, 105° 50' 41.604" W

Triage Category: Non-Defensible, Prep and Leave

Type of Structure: Residential

Primary Structures:

Is the building Occupied?: Unknown

Outbuildings: 1

Fuel Surrounding Structure: Shrub or timber

Defensible Space: Less Than 30 ft treated

Roof Material: Noncombustible or not applicable

Siding Material: Not applicable

Electrical Power: Unknown

Gas to Structure: Unknown

Hazards: Scrub oak/mixed conifer near structure

Access to Site: T3/4 Engine

Describe Access: 100' driveway off County Road 48

Comm With ICP: Yes

Water Source: Reliable water source nearby

Safety Zone Present: No safety zone(s) in area



Mitigation Time (in hours): 1

Mitigation Description: Light saw work/brush removal



Resources Needed to Protect Structure:

Pump kit/no porta tank, sprinkler kit

Notes: Structure is an RV

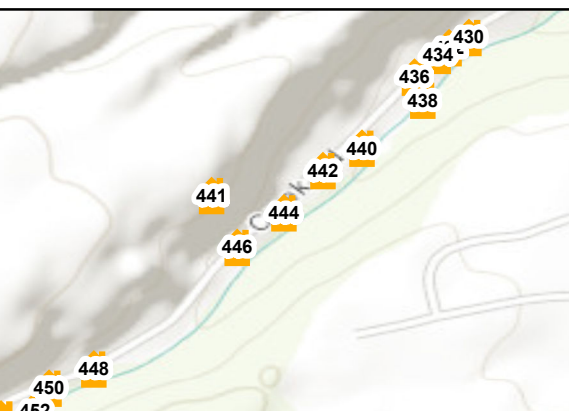

 Non-Defensible - Prep and Leave

0 37.5 75 150 Feet

West Creek Structure Assessment

Structure ID: 446

Collected Date/Time: 10/23/2019 3:04:00 PM
Collected By: Mike Cobb
Inspector's Position: ENGB

Location: 920 west creek road, Howard, co, 446

Coordinates (DDM): 38° 25' 30.794" N, 105° 50' 44.369" W

Triage Category: Non-Defensible, Prep and Leave

Type of Structure: Residential

Primary Structures:

Is the building Occupied?: Yes

Outbuildings: 2

Fuel Surrounding Structure: Shrub or timber

Defensible Space: 30 ft treated

Roof Material: Noncombustible or not applicable

Siding Material: Wood or open sided

Electrical Power: Yes

Gas to Structure: No

Hazards: None

Access to Site: T3/4 Engine

Describe Access: West creek road

Comm With ICP: Yes

Water Source: Reliable water source nearby

Safety Zone Present: No safety zone(s) in area



Mitigation Time (in hours): 1

Mitigation Description: Weed-eater around house and garage. Pump sprinklers with creek as water source

Resources Needed to Protect Structure:

Pump/sprinkler kit

Notes: Well maintained

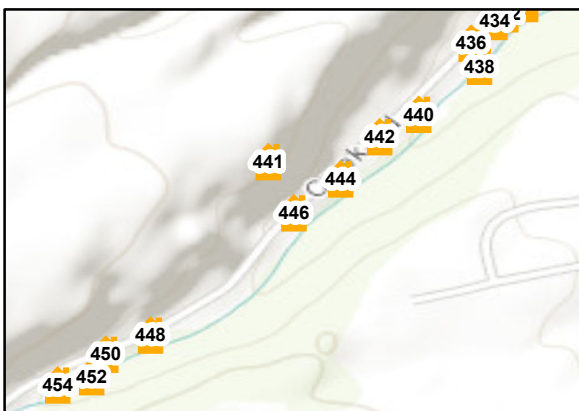

 Non-Defensible - Prep and Leave

0 37.5 75 150 Feet

West Creek Structure Assessment

Structure ID: 448

Collected Date/Time: 10/16/2019 2:55:00 PM
Collected By: Mark Abrahamson
Inspector's Position: Engb

Location: 1348 county rd 48, 448

Coordinates (DDM): 38° 25' 23.574" N, 105° 50' 52.885" W

Triage Category: Non-Defensible, Prep and Leave

Type of Structure: Residential

Primary Structures:

Is the building Occupied?: Yes

Outbuildings: 1

Fuel Surrounding Structure: Shrub or timber

Defensible Space: 30 ft treated

Roof Material: Noncombustible or not applicable

Siding Material: Wood or open sided

Electrical Power: Yes

Gas to Structure: Yes

Hazards:

Access to Site: T3/4 Engine

Describe Access: 40' from county rd 48

Comm With ICP: Yes

Water Source: Reliable water source nearby

Safety Zone Present: No safety zone(s) in area



Mitigation Time (in hours): 1

Mitigation Description: Minimal debris removal, minimal sawwork. Sprinkler set up.



Resources Needed to Protect Structure:

1 engine, pump/sprinkler kit

Notes: Good condition well maintained

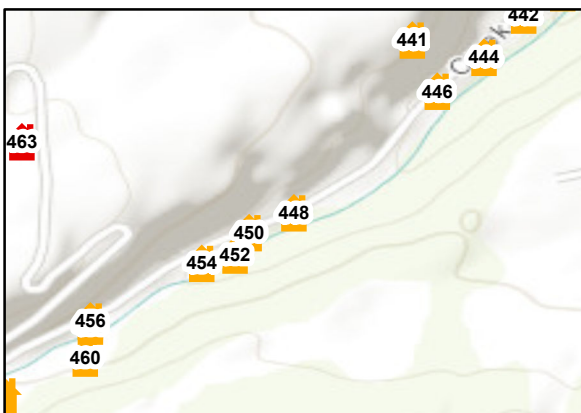
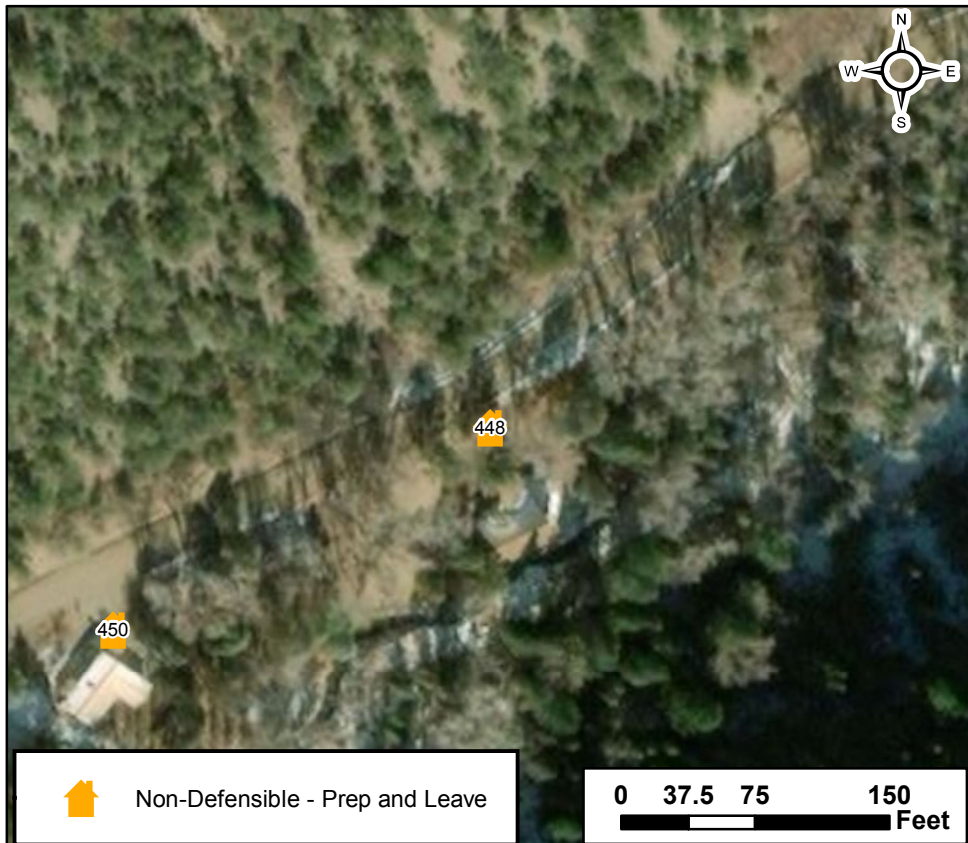

West Creek Structure Assessment

Structure ID: 450

Collected Date/Time: 10/15/2019 11:58:00 PM
Collected By: Matthew Celommi
Inspector's Position: Fft1

Location: 1142 County Road 48, 450

Coordinates (DDM): 38° 25' 22.434" N, 105° 50' 55.525" W

Triage Category: Non-Defensible, Prep and Leave

Type of Structure: Residential

Primary Structures:

Is the building Occupied?: No

Outbuildings: 1

Fuel Surrounding Structure: Shrub or timber

Defensible Space: Less Than 30 ft treated

Roof Material: Noncombustible or not applicable

Siding Material: Log construction

Electrical Power: Yes

Gas to Structure: Yes

Hazards: Fuel loading close to structure , propane next to structure, wood pile under oak trees, overhead power behind structure.

Access to Site: T3/4 Engine

Describe Access: 20 from County Road 48

Comm With ICP: Yes

Water Source: Reliable water source nearby

Safety Zone Present: No safety zone(s) in area

Mitigation Time (in hours): 2

Mitigation Description: Scrub oak next to structure requires light to moderate saw work.



Resources Needed to Protect Structure:

Pump kit, no porta tank needed. Sprinkler kit

Notes: Propane next to structure, creek close to structure, scrub oak next to siding

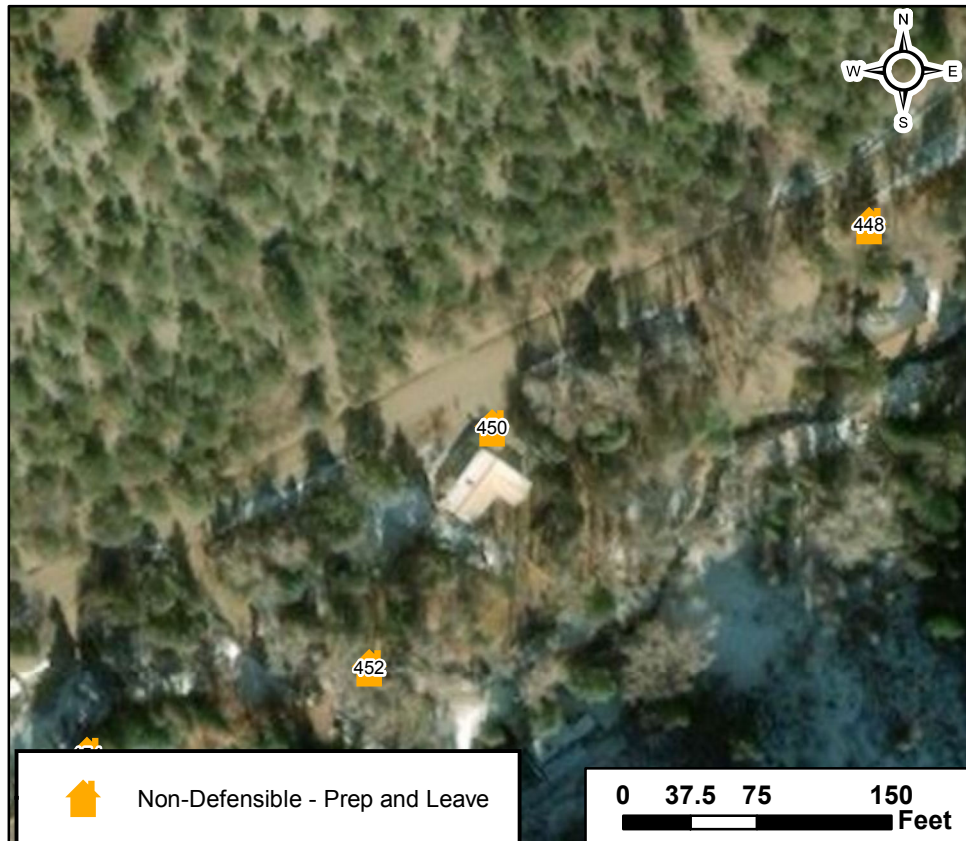
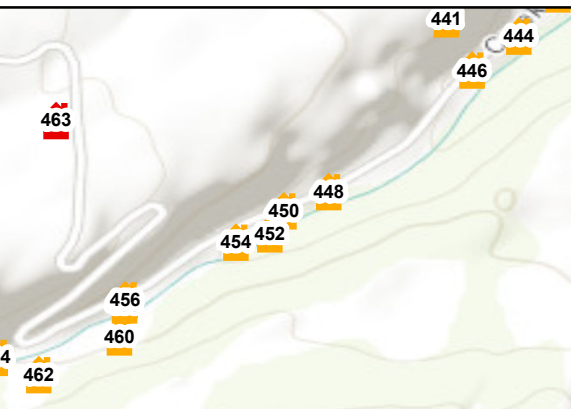

West Creek Structure Assessment

Structure ID: 452

Collected Date/Time: 10/15/2019 11:22:00 PM
Collected By: Matthew Celommi
Inspector's Position: Fft1

Location: 1196 County Road 48, 452

Coordinates (DDM): 38° 25' 21.097" N, 105° 50' 56.373" W

Triage Category: Non-Defensible, Prep and Leave

Type of Structure: Residential

Primary Structures:

Is the building Occupied?: Yes

Outbuildings: 0

Fuel Surrounding Structure: Shrub or timber

Defensible Space: Less Than 30 ft treated

Roof Material: Noncombustible or not applicable

Siding Material: Log construction

Electrical Power: Yes

Gas to Structure: Yes

Hazards: Over head power by main structure. Oak/mixed conifer within 30' of house. Large wood pile within 20' of main structure.

Access to Site: T3/4 Engine

Describe Access: 100' from County Road 48. Wood bridge on driveway. Unknown weight capacity.

Comm With ICP: Yes

Water Source: Reliable water source nearby

Safety Zone Present: No safety zone(s) in area



Mitigation Time (in hours): 4

Mitigation Description: Moving wood pile near house. Light saw work around structure. Removal of brush around propane tank.



Resources Needed to Protect Structure: Pump set, no porta tank needed. Sprinkler set.

Notes:

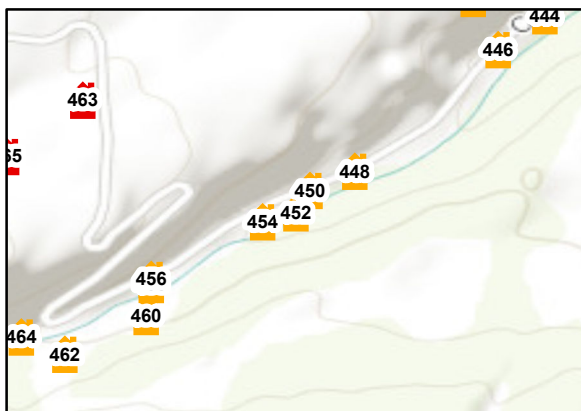
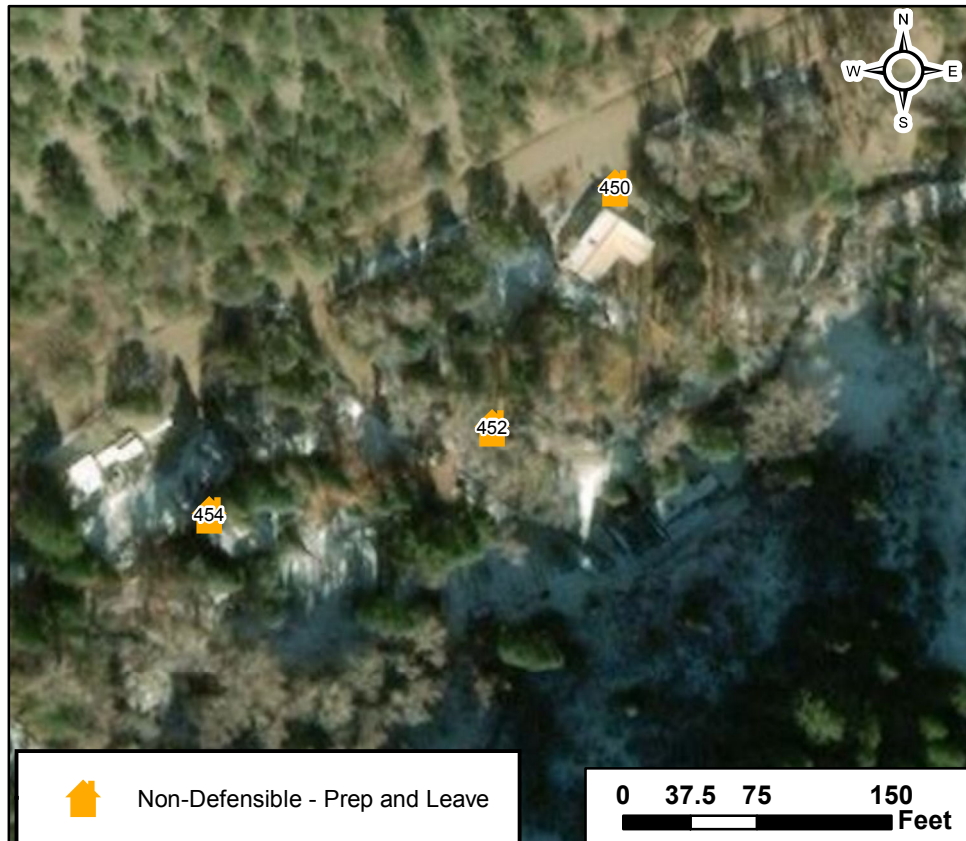

West Creek Structure Assessment

Structure ID: 454

Collected Date/Time: 10/15/2019 10:57:00 PM
Collected By: Matthew Celommi
Inspector's Position: Fft1

Location: 1240, 454

Coordinates (DDM): 38° 25' 20.599" N, 105° 50' 58.359" W

Triage Category: Non-Defensible, Prep and Leave

Type of Structure: Residential

Primary Structures:

Is the building Occupied?: Yes

Outbuildings: 10

Fuel Surrounding Structure: Shrub or timber

Defensible Space: No defensible space

Roof Material: Noncombustible or not applicable

Siding Material: Log construction

Electrical Power: Yes

Gas to Structure: Yes

Hazards: Lots of structures around property. Fuel loading of timber close to house.

Access to Site: T3/4 Engine

Describe Access: 50' from county road 48

Comm With ICP: Yes

Water Source: Reliable water source nearby

Safety Zone Present: No safety zone(s) in area



Mitigation Time (in hours): 6

Mitigation Description: Very dense oak/shrubs/conifer surrounding main structure and out builds. Heavy saw work.



Resources Needed to Protect Structure:

Pump set. No porta tank/creek next to house. Sprinkler house.

Notes: Home owner concerned about tree trimming, yet open to thinning and means of protecting.

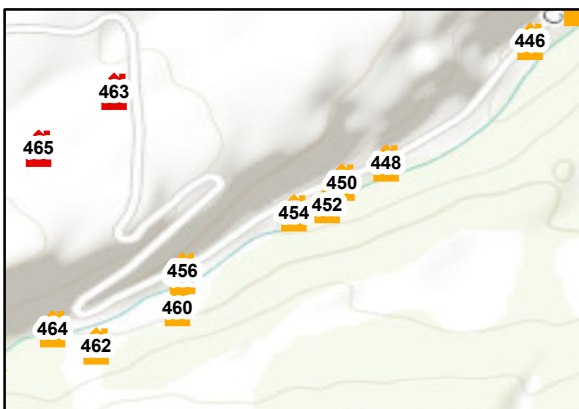

Non-Defensible - Prep and Leave

0 37.5 75 150 Feet

West Creek Structure Assessment

Structure ID: 456

Collected Date/Time: 10/15/2019 10:40:00 PM
Collected By: Matthew Celommi
Inspector's Position: Fft1

Location: 1282 County Road 48, 456

Coordinates (DDM): 38° 25' 17.172" N, 105° 51' 4.946" W

Triage Category: Non-Defensible, Prep and Leave

Type of Structure: Residential

Primary Structures:

Is the building Occupied?: Yes

Outbuildings: 2

Fuel Surrounding Structure: Shrub or timber

Defensible Space: Less Than 30 ft treated

Roof Material: Noncombustible or not applicable

Siding Material: Log construction

Electrical Power: Yes

Gas to Structure: Yes

Hazards: Unknown bridge load limit

Access to Site: T3/4 Engine

Describe Access: Directly off County Road 48. Concrete bridge.

Comm With ICP: Yes

Water Source: Reliable water source nearby

Safety Zone Present: No safety zone(s) in area



Mitigation Time (in hours): 4

Mitigation Description: Removal of scrub oak/conifer. Light saw work. Weed wacking. Removal of grass from propane tank.



Resources Needed to Protect Structure: Pump set. No porta tank needed. Sprinkler set.

Notes: Bridge/water crossing to structure

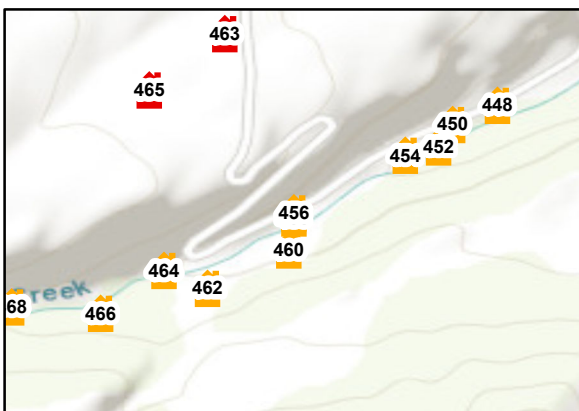

West Creek Structure Assessment

Structure ID: 458

Collected Date/Time: 10/15/2019 10:23:00 PM
Collected By: Matthew Celommi
Inspector's Position: Fft1

Location: 0177 County Road 45, Howard , 458

Coordinates (DDM): 38° 25' 16.885" N, 105° 51' 4.962" W

Triage Category: Non-Defensible, Prep and Leave

Type of Structure: Residential

Primary Structures:

Is the building Occupied?: Yes

Outbuildings: 2

Fuel Surrounding Structure: Grass and shrub, hardwood litter

Defensible Space: 30 ft treated

Roof Material: Noncombustible or not applicable

Siding Material: Log construction

Electrical Power: Yes

Gas to Structure: Unknown

Hazards: Overhead power, one way in one way out road

Access to Site: T3/4 Engine

Describe Access: Directly off County Road 48

Comm With ICP: Yes

Water Source: Reliable water source nearby

Safety Zone Present: No safety zone(s) in area



Mitigation Time (in hours): 1

Mitigation Description: Weedwacking.

Removal of brush/bushes



Resources Needed to Protect Structure:

Pump set, no porta tank needed. Sprinkler set.

Notes:

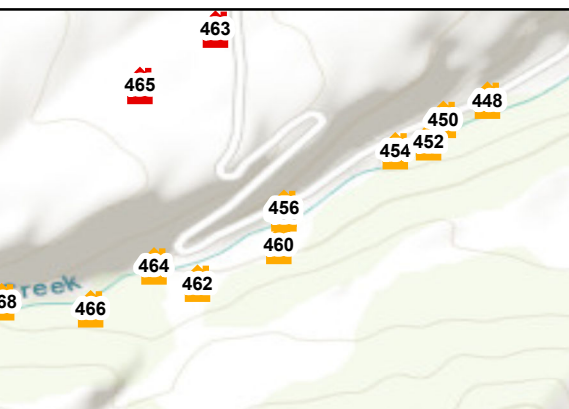

 Non-Defensible - Prep and Leave

0 37.5 75 150 Feet

West Creek Structure Assessment

Structure ID: 460

Collected Date/Time: 10/15/2019 10:07:00 PM
Collected By: Matthew Celommi
Inspector's Position: Fft1

Location: Last drive on left county road 48. , 460

Coordinates (DDM): 38° 25' 14.987" N, 105° 51' 5.264" W

Triage Category: Non-Defensible, Prep and Leave

Type of Structure: Residential

Primary Structures:

Is the building Occupied?: No

Outbuildings: 0

Fuel Surrounding Structure: Shrub or timber

Defensible Space: Less Than 30 ft treated

Roof Material: Noncombustible or not applicable

Siding Material: Wood or open sided

Electrical Power: Yes

Gas to Structure: Unknown

Hazards: Overhead power. Grass up to structure siding. Heavy fuel load of oak, pinion and juniper on back side of house.

Access to Site: T3/4 Engine

Describe Access: Last driveway on left at top of county road 48. Bridge at beginning driveway. First house on driveway , left hand side.

Comm With ICP: Yes

Water Source: Reliable water source nearby

Safety Zone Present: No safety zone(s) in area

Mitigation Time (in hours): 1

Mitigation Description: Weedwacking, saw work around back of house



Resources Needed to Protect Structure:

Pump set. No porta tank. Creek access. Sprinkler set.

Notes: First house on the driveway. Left hand side. Driveway accesses five houses. Driveway is the last on left.

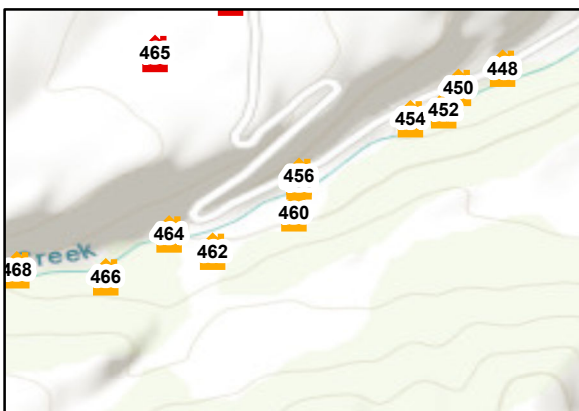

Non-Defensible - Prep and Leave

0 37.5 75 150 Feet

West Creek Structure Assessment

Structure ID: 462

Collected Date/Time: 10/15/2019 8:01:00 PM
Collected By: Matthew Celommi
Inspector's Position: Fft1

Location: 1400 County Road 48, 462

Coordinates (DDM): 38° 25' 12.723" N, 105° 51' 10.066" W

Triage Category: Non-Defensible, Prep and Leave

Type of Structure: Residential

Primary Structures:

Is the building Occupied?: Unknown

Outbuildings: 2

Fuel Surrounding Structure: Shrub or timber

Defensible Space: Less Than 30 ft treated

Roof Material: Noncombustible or not applicable

Siding Material: Vinyl

Electrical Power: Yes

Gas to Structure: Yes

Hazards: Bridge at entry. Overhead power.

Access to Site: T3/4 Engine

Describe Access: Drive accesses 3 structures. Bridge with unknown weight capacity at beginning of drive. Furthest left hand drive at top of county road 48. Five structures on driveway. Structure is first right on driveway.

Comm With ICP: Yes

Water Source: Reliable water source nearby

Safety Zone Present: No safety zone(s) in area

Mitigation Time (in hours): 3

Mitigation Description: Weed wack, moderate saw work

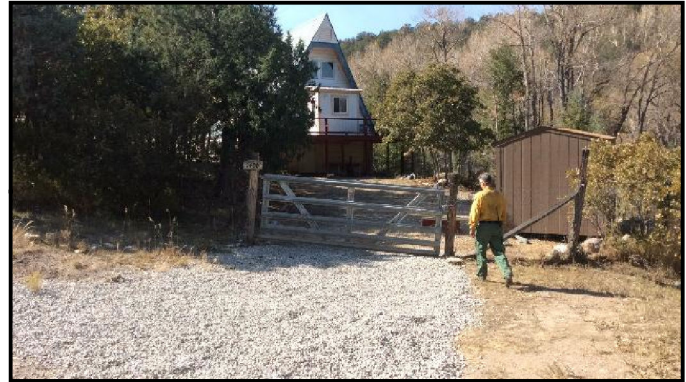

Resources Needed to Protect Structure:

Pump set, sprinklers, no porta tank needed

Notes: Scrub oak, and juniper within 30'.
Creek 50 feet from structure.

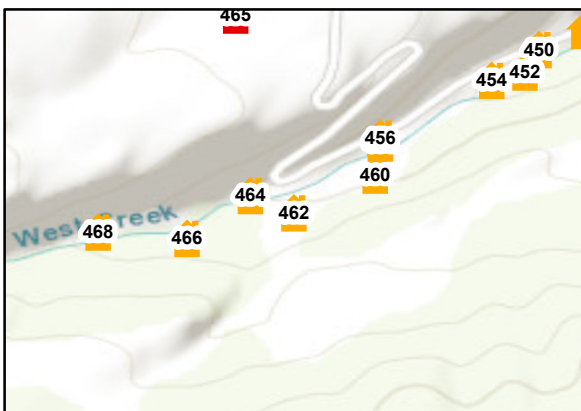

West Creek Structure Assessment

Structure ID: 463

Collected Date/Time: 10/15/2019 5:51:00 PM
Collected By: Matthew Celommi
Inspector's Position: Fft1

Location: Cr 48, howard, 463

Coordinates (DDM): 38° 25' 27.808" N, 105° 51' 9.026" W

Triage Category: Non-Defensible, Rescue, Drive By

Type of Structure: Residential

Primary Structures:

Is the building Occupied?: Yes

Outbuildings: 3

Fuel Surrounding Structure: Shrub or timber

Defensible Space: No defensible space

Roof Material: Noncombustible or not applicable

Siding Material: Vinyl

Electrical Power: Yes

Gas to Structure: Yes

Hazards: Poor accessibility, multiple/many vehicles on site, very tight pinion and juniper up to main structure and throughout property

Access to Site: T3/4 Engine

Describe Access: Last house up cr 48 on right hand side

Comm With ICP: Yes

Water Source: No reliable water source nearby

Safety Zone Present: No safety zone(s) in area

Mitigation Time (in hours): 12

Mitigation Description: High amount of saw work, removal of wood pile and combustible materials



Resources Needed to Protect Structure:

Notes: Many vehicles on site and fuel cans, poor access. Very tight continuous fuel loading of pinion juniper up to main structure.

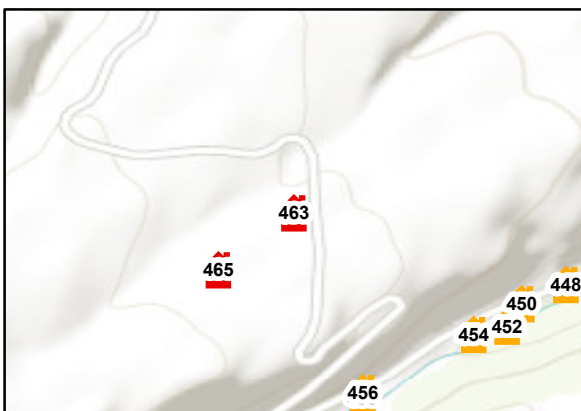

Non-Defensible - Rescue Drive-By

0 37.5 75 150 Feet

West Creek Structure Assessment

Structure ID: 464

Collected Date/Time: 10/15/2019 7:33:00 PM
Collected By: Matthew Celommi
Inspector's Position: Fft1

Location: CR 48, West Creek, 464

Coordinates (DDM): 38° 25' 13.768" N, 105° 51' 12.650" W

Triage Category: Non-Defensible, Prep and Leave

Type of Structure: Residential

Primary Structures:

Is the building Occupied?: Unknown

Outbuildings: 1

Fuel Surrounding Structure: Shrub or timber

Defensible Space: Less Than 30 ft treated

Roof Material: Combustible or no roof

Siding Material: Log construction

Electrical Power: Yes

Gas to Structure: Yes

Hazards: Over head power, house built in chimney, scrub oak and juniper not mitigated with in 10 feet of primary structure

Access to Site: T3/4 Engine

Describe Access: Top of County Road 48. Cabin on the switch back on the to the final two houses

Comm With ICP: Yes

Water Source: Reliable water source nearby

Safety Zone Present: No safety zone(s) in area

Mitigation Time (in hours): 2

Mitigation Description: Moderate saw work, weed wack, removal of wood pile by back door



Resources Needed to Protect Structure:

Pump set, sprinklers

Notes: Propane next to structure, stream next to structure.

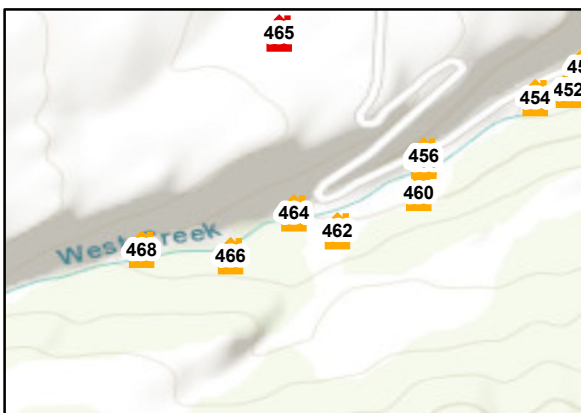

West Creek Structure Assessment

Structure ID: 465

Collected Date/Time: 10/15/2019 6:10:00 PM
Collected By: Matthew Celommi
Inspector's Position: Fft1

Location: West creek/cr 48, 465

Coordinates (DDM): 38° 25' 24.467" N, 105° 51' 13.515" W

Triage Category: Non-Defensible, Rescue, Drive By

Type of Structure: Residential

Primary Structures:

Is the building Occupied?: Unknown

Outbuildings: 4

Fuel Surrounding Structure: Shrub or timber

Defensible Space: No defensible space

Roof Material: Noncombustible or not applicable

Siding Material: Wood or open sided

Electrical Power: Yes

Gas to Structure: Yes

Hazards: Many vehicles, fuel cans

Access to Site: T3/4 Engine

Describe Access: Laser drive at the top of CR 48. Left at the Y in the drive way.

Comm With ICP: Yes

Water Source: No reliable water source nearby

Safety Zone Present: No safety zone(s) in area



Mitigation Time (in hours): 12

Mitigation Description: None



Resources Needed to Protect Structure:

None

Notes: Tight fuel loading up to main structure

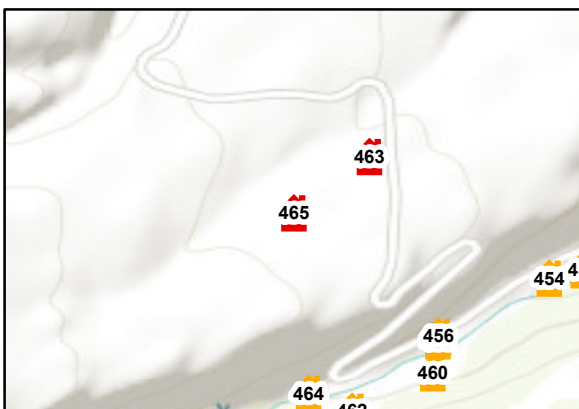

Non-Defensible - Rescue Drive-By

0 37.5 75 150 Feet

West Creek Structure Assessment

Structure ID: 466

Collected Date/Time: 10/15/2019 8:14:00 PM
Collected By: Matthew Celommi
Inspector's Position: Fft1

Location: 1408 County Road 48, Howard, 466

Coordinates (DDM): 38° 25' 11.226" N, 105° 51' 16.403" W

Triage Category: Non-Defensible, Prep and Leave

Type of Structure: Residential

Primary Structures:

Is the building Occupied?: Yes

Outbuildings: 1

Fuel Surrounding Structure: Shrub or timber

Defensible Space: Less Than 30 ft treated

Roof Material: Noncombustible or not applicable

Siding Material: Wood or open sided

Electrical Power: Yes

Gas to Structure: No

Hazards: Bridge on entrance of drive

Access to Site: T3/4 Engine

Describe Access: Top of County Road 48. Last driveway on left. Driveway accesses five structures. Third house on the drive. way, left

Comm With ICP: Yes

Water Source: Reliable water source nearby

Safety Zone Present: No safety zone(s) in area

Mitigation Time (in hours): 2

Mitigation Description: Moderate saw work, weed wacking



Resources Needed to Protect Structure:

Pump kit, no porta tank. Sprinkler kit

Notes: Two RVs on site, dense oak and fir within 40'

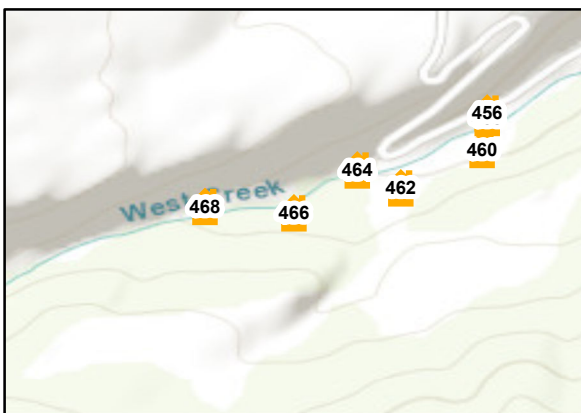

Non-Defensible - Prep and Leave

0 37.5 75 150 Feet

West Creek Structure Assessment

Structure ID: 468

Collected Date/Time: 10/15/2019 8:37:00 PM
Collected By: Matthew Celommi
Inspector's Position: Ft1

Location: 1412 County Road 48, 468

Coordinates (DDM): 38° 25' 11.613" N, 105° 51' 21.690" W

Triage Category: Non-Defensible, Prep and Leave

Type of Structure: Residential

Primary Structures:

Is the building Occupied?: Yes

Outbuildings:

Fuel Surrounding Structure: Shrub or timber

Defensible Space: 30 ft treated

Roof Material: Noncombustible or not applicable

Siding Material: Wood or open sided

Electrical Power: Yes

Gas to Structure: Yes

Hazards: Propane close to house. Dense oak, juniper and conifer within 30' of structure. Small (15') defensible space between structure and heavy fuels.

Access to Site: T3/4 Engine

Describe Access: Last driveway on left. Bridge at beginning of drive. Driveway accesses five structures. Fourth house on drive. Left hand side.

Comm With ICP: Yes

Water Source: Reliable water source nearby

Safety Zone Present: No safety zone(s) in area

Mitigation Description: Weed wacking around structures. Moderate saw work to create defensible space.



Resources Needed to Protect Structure:

Pump set, no porta tank needed. Creek is near structure. Sprinkler set.

Notes: Creek near main structure.

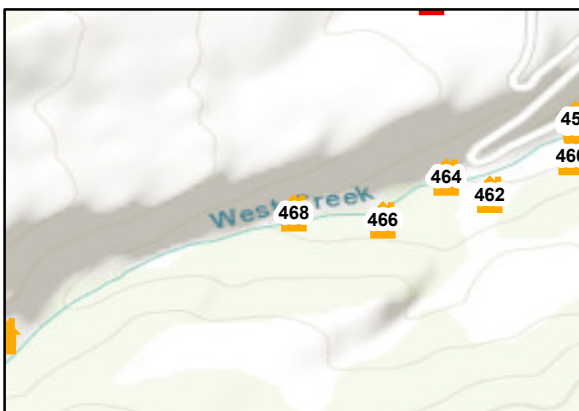

West Creek Structure Assessment

Structure ID: 470

Collected Date/Time: 10/15/2019 9:30:00 PM
Collected By: Matthew Celommi
Inspector's Position: Fft1

Location: 1414 County Road 48, 470

Coordinates (DDM): 38° 25' 4.338" N, 105° 51' 38.899" W

Triage Category: Non-Defensible, Prep and Leave

Type of Structure: Residential

Primary Structures:

Is the building Occupied?: Yes

Outbuildings: 0

Fuel Surrounding Structure: Shrub or timber

Defensible Space: Less Than 30 ft treated

Roof Material: Noncombustible or not applicable

Siding Material: Rock, concrete, metal

Electrical Power: Yes

Gas to Structure: Yes

Hazards: Bridge on beginning of driveway. One way in/out. Oak brush/pinion/juniper close to house. Very thick understory close to home and on access to structure.

Access to Site: T3/4 Engine

Describe Access: Last driveway on left side of county road 48. Bridge at beginning of drive. Fifth and final house on drive. Creek on property.

Comm With ICP: Yes

Water Source: Reliable water source nearby

Safety Zone Present: No safety zone(s) in area

Mitigation Description: Saw work behind house and a few trees around propane.



Resources Needed to Protect Structure:

Creek next to house. Pump set and sprinkler set. No porta tank.

Notes: Two propane tanks at structure. Thick oak/juniper/pinion backs up to house. Leaf litter needs to be cleared from under propane tanks

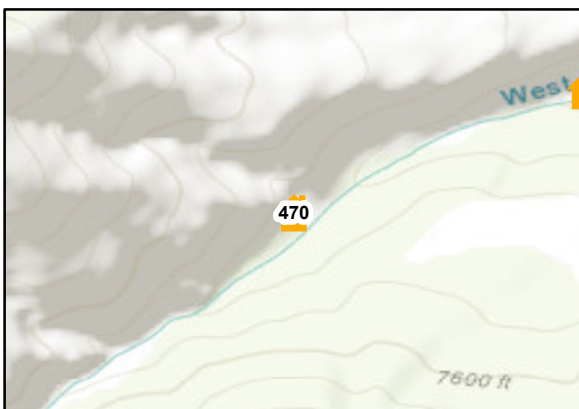

Non-Defensible - Prep and Leave

0 37.5 75 150 Feet