

FSPro Results Legend

Fire Spread Probability		FSPro General Information	
Color	Probability	NAME	VALUE
Red	80-100%	Analysis Name	8-28 3dayFrX 7d 1500f 183-185
Orange	60-79%	Analyst Name	Amato, Sam
Yellow	40-59%	Completed	08/28/2019 06:43
Green	20-39%	Analysis Status	Complete
Blue	5-19%	Analysis Start	08/28/2019
Purple	0.2-4.9%	Duration	7 days
Pink	< 0.2%	Simulations	1500 fires
Black	Ignition	Crown Fire Method	Finney (1998)
		Ignition	8-27 1800 MMA
		Barrier	No barrier specified
		ERC Station	51506 - CROWN (37.0 miles)
		Winds Station	51508 - STORM KING (25.3 miles)
		Landscape Resolution	90 meters

Acceptance comment:
 The results of this run seem to be inline with what can be expected. The spread this year will likely not be as drastic to the east due to the relative greenness of the grasses and herbaceous fuels to the east. To address this greenness the LFM were adjusted up. To address the upcoming redflag conditions 3 days of forecast were used.

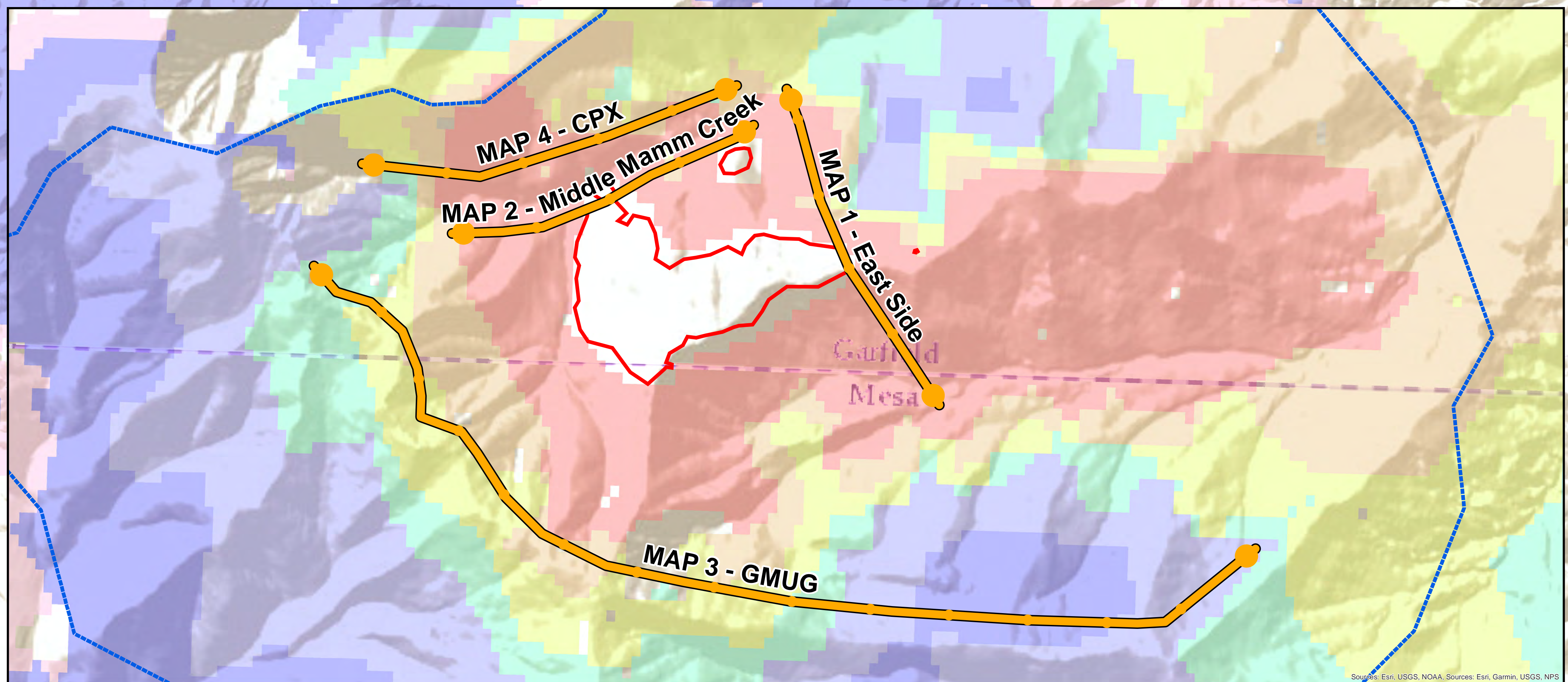
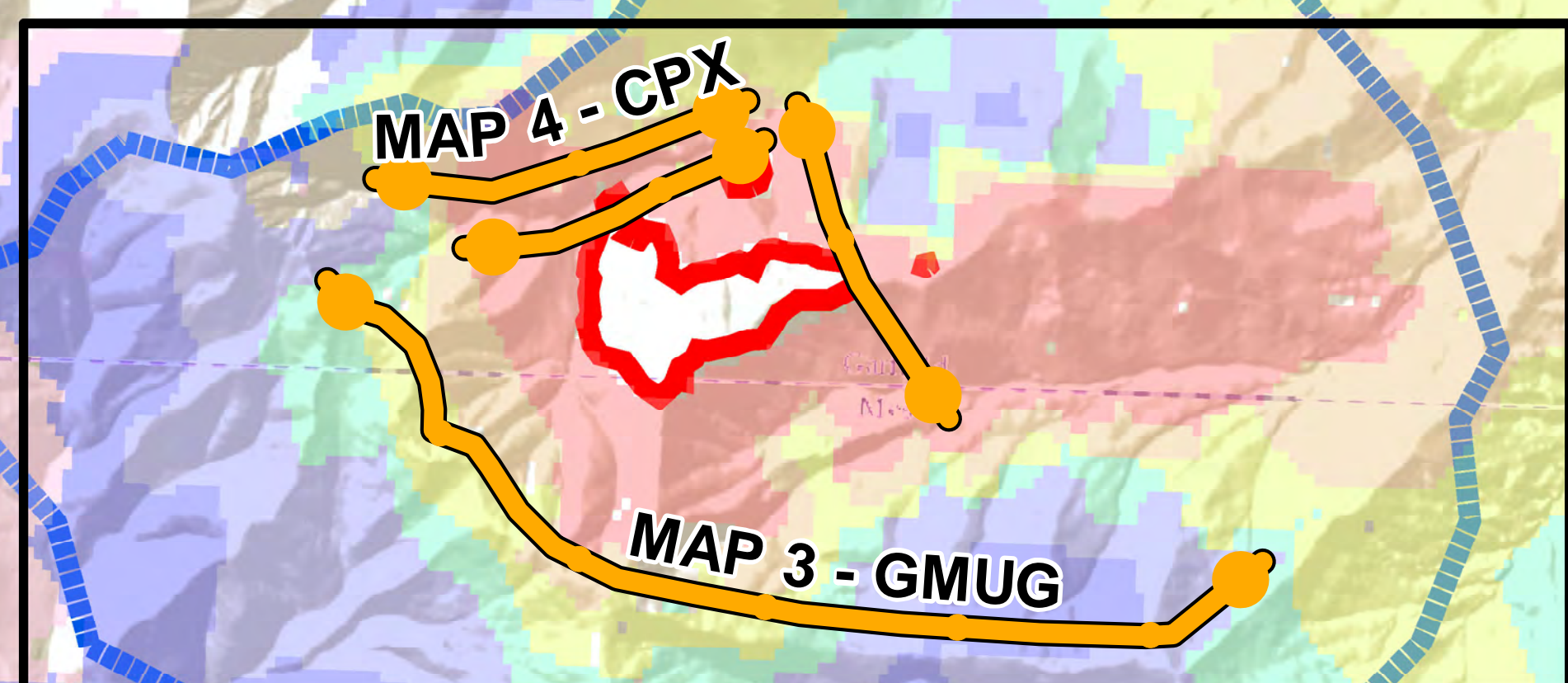

WFDSS Map
 Middle Mamm Fire
 CO-WRF-000161
 08/30/2019 Day
 Appx 250 ac at
 08/27/2019 1750 hrs



0 0.5 1
 Miles
 M. Jerez
 08/29/2019
 Acres from IR and field reports
 NAD 83, UTM 13 N

- Management Action Point
- Fire Perimeter
- Planning Area

