

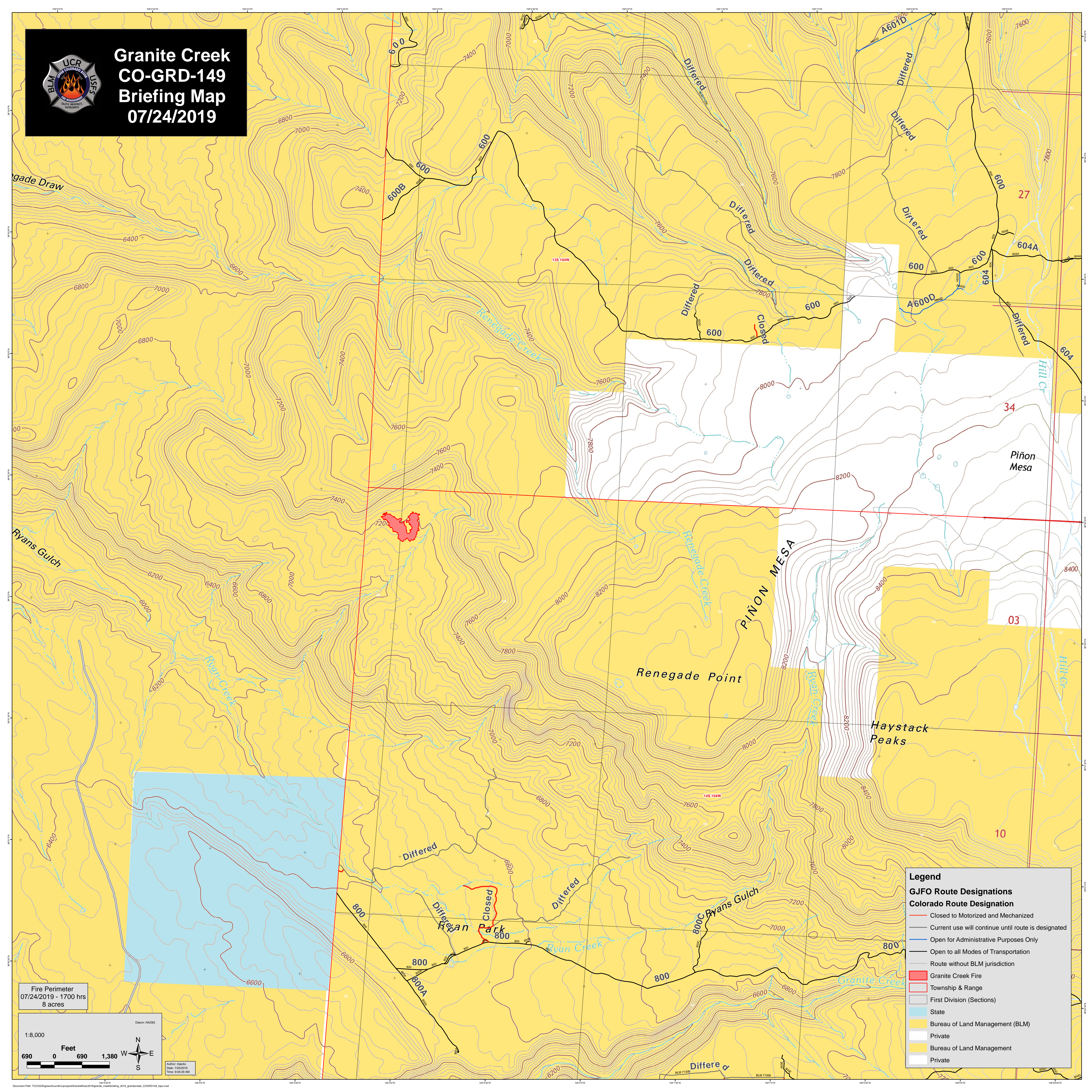

# Granite Creek CO-GRD-149 Briefing Map 07/24/2019

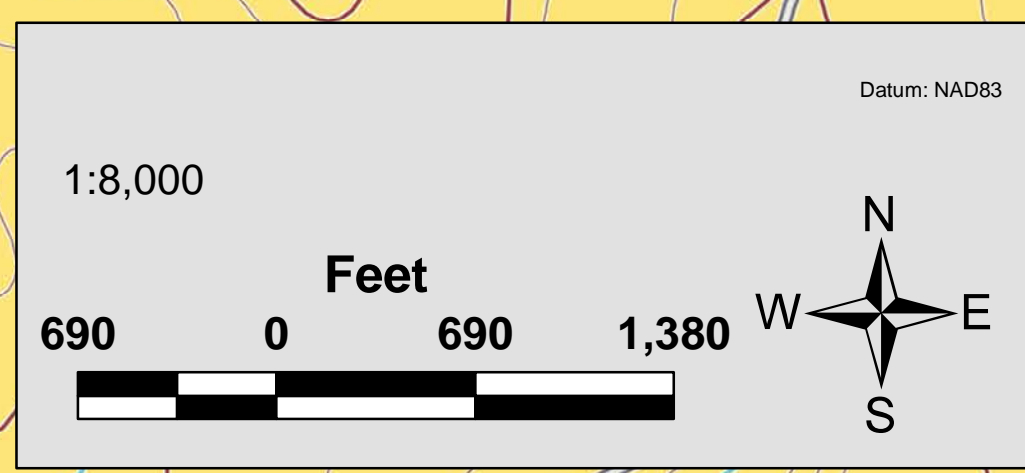

Fire Perimeter  
07/24/2019 - 1700 hrs  
8 acres



Author: rjacks  
Date: 7/25/2019  
Time: 9:04:29 AM

**Legend**

**GJFO Route Designations**

- Closed to Motorized and Mechanized
- Current use will continue until route is designated
- Open for Administrative Purposes Only
- Open to all Modes of Transportation
- Route without BLM jurisdiction

**Colorado Route Designation**

- Granite Creek Fire
- Township & Range
- First Division (Sections)
- State
- Bureau of Land Management (BLM)
- Private
- Bureau of Land Management
- Private