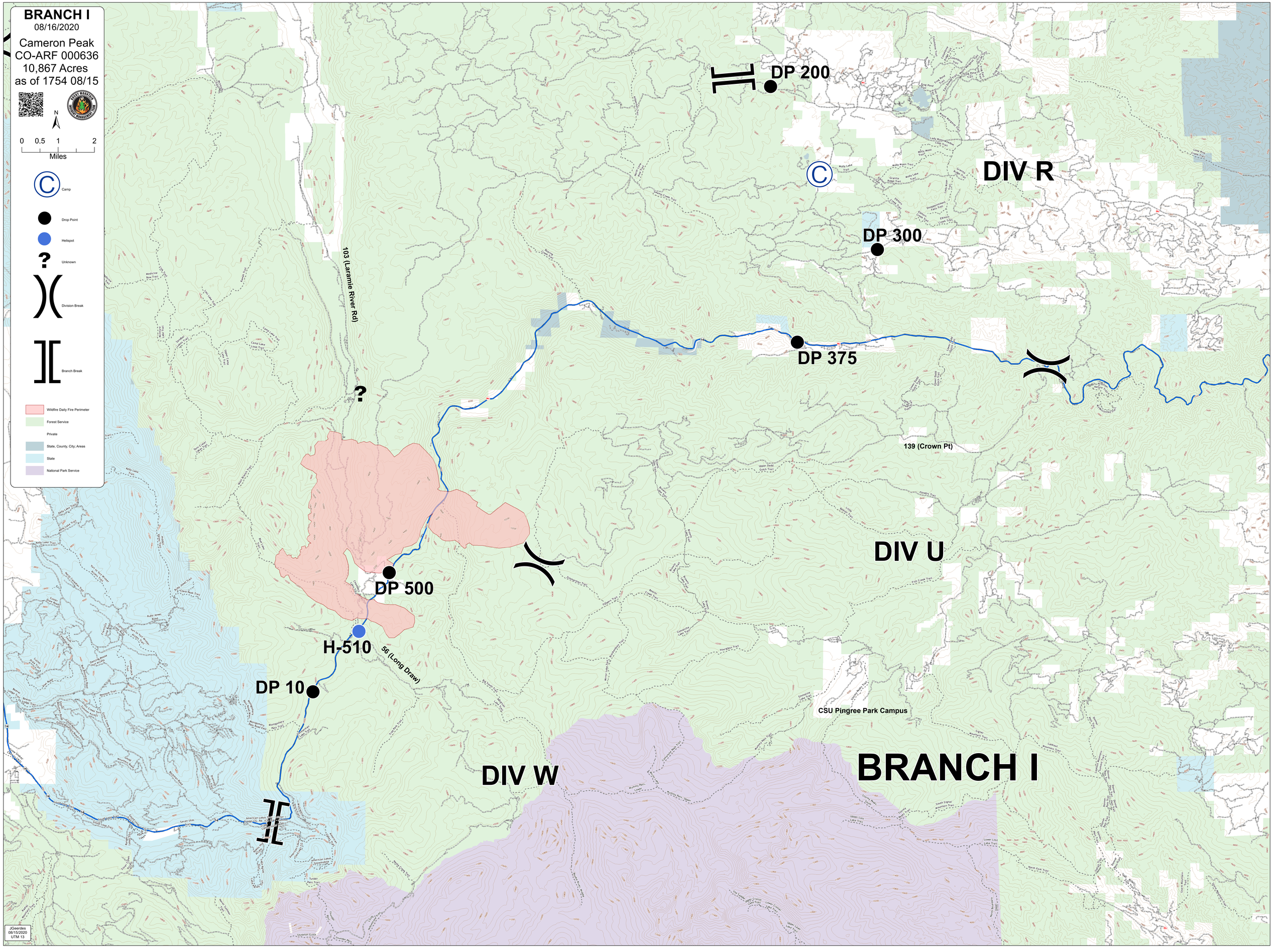
BRANCH I
08/16/2020
Cameron Peak
CO-ARF 000636
10,867 Acres
as of 1754 08/15
N
0 0.5 1 2
Miles
Camp
Drop Point
Helispot
Unknown
Division Break
Branch Break
Wildfire Daily Fire Perimeter
Forest Service
Private
State, County, City; Areas
State
National Park Service
DP 200
DP 300
DP 375
DP 500
H-510
DP 10
DIV R
DIV U
DIV W
BRANCH I
103 (Laramie River Rd)
139 (Crown Pt)
56 (Long Draw)
CSU Pingree Park Campus
JGeerdes
08/15/2020
UTM 13