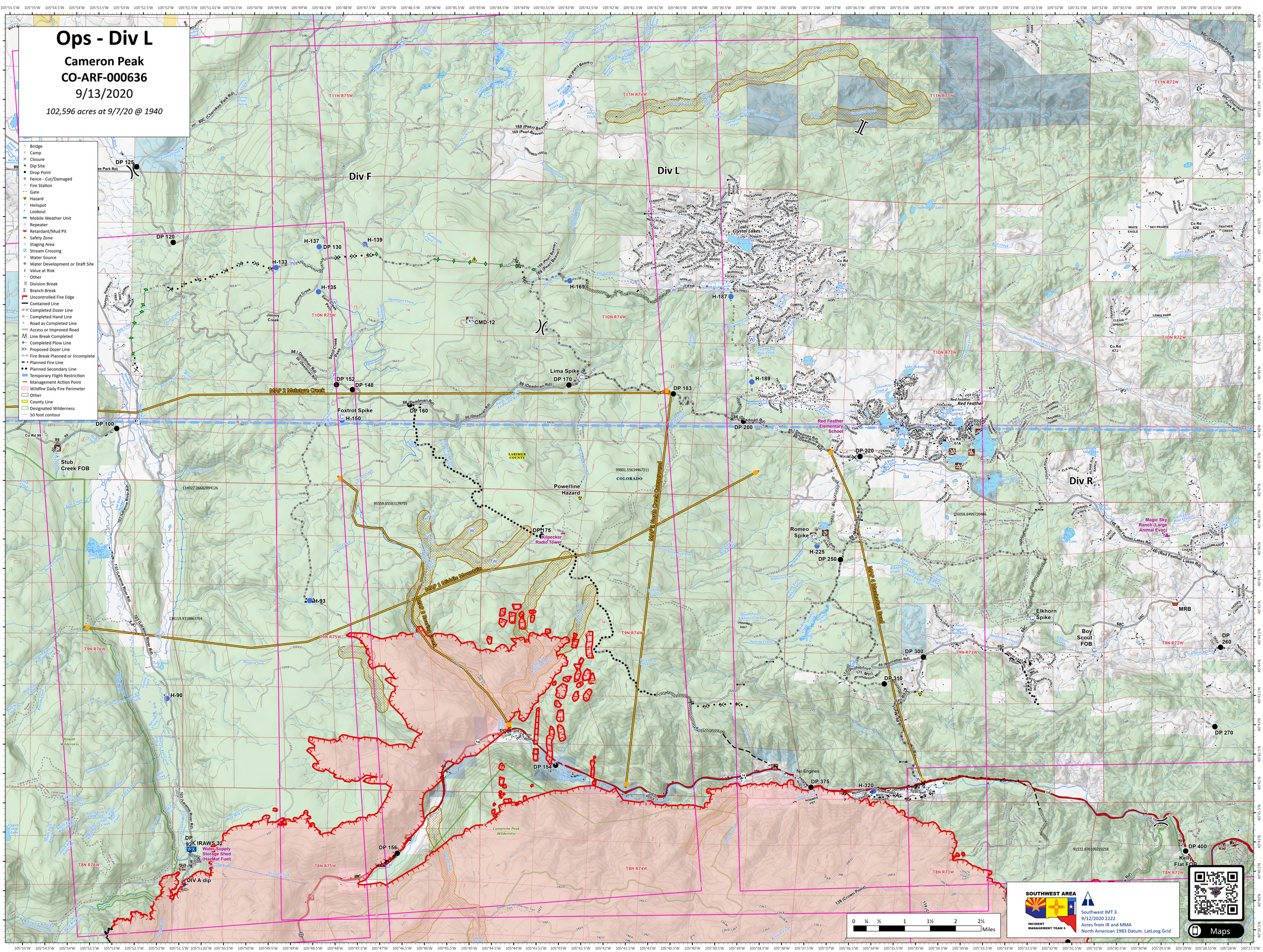

Ops - Div L
Cameron Peak
CO-ARF-000636
9/13/2020
102,596 acres at 9/7/20 @ 1940
Bridge
Camp
Closure
Dip Site
Drop Point
Fence - Cut/Damaged
Fire Station
Gate
Hazard
Helispot
Lookout
Mobile Weather Unit
Repeater
Retardant/Mud Pit
Safety Zone
Staging Area
Stream Crossing
Water Source
Water Development or Draft Site
Value at Risk
Other
Division Break
Branch Break
Uncontrolled Fire Edge
Contained Line
Completed Dozer Line
Completed Hand Line
Road as Completed Line
Access or Improved Road
Line Break Completed
Completed Plow Line
Proposed Dozer Line
Fire Break Planned or Incomplete
Planned Fire Line
Planned Secondary Line
Temporary Flight Restriction
Management Action Point
Wildfire Daily Fire Perimeter
Other
County Line
Designated Wilderness
50 foot contour
Div F
Div L
Div R
DP 125
DP 120
H-137
DP 130
H-139
H-133
H-135
H-169
H-187
CMD-12
Lima Spike
DP 170
DP 152
DP 148
DP 183
H-189
MAP 2 McIntyre Creek
Foxtrot Spike
H-150
DP 160
DP 100
DP 200
DP 220
Red Feather Elementary School
Stub Creek FOB
Powerline Hazard
DP 175
Kilpecker Radio Tower
Romeo Spike
H-225
DP 250
Magic Sky Ranch (Large Animal Evac)
MAP 1 Middle Mountain
MAP 3 Roaring Creek
MAP 4 Manhattan Road
H-93
Elkhorn Spike
Boy Scout FOB
MRB
DP 260
DP 300
DP 310
H-90
DP 270
DP 154
No Engines
DP 375
H-320
DP 156
IRAWS 32
Water Supply Storage Shed (HazMat Fuel)
DIV A dip
DP 400
Kelly Flat FOB
Comanche Peak Wilderness
Rawah Wilderness
0 ¼ ½ 1 1½ 2 2½ Miles
SOUTHWEST AREA
INCIDENT MANAGEMENT TEAM 3
Southwest IMT 3
9/12/2020 2222
Acres from IR and MMA
North American 1983 Datum. LatLong Grid
Maps